

PORT of OLYMPIA TI BUILDING 14

© COPYRIGHT 2024

RELIANT DESIGN GROUP
a division of THE LAND DEVELOPER, INC.
 5737 LINDERSON WAY SW,
 TUMWATER, WA 98501
 PO BOX 4420, TUMWATER, WA 98501
 (360) 890-4806
 E-MAIL: erik@thelanddeveloper.com

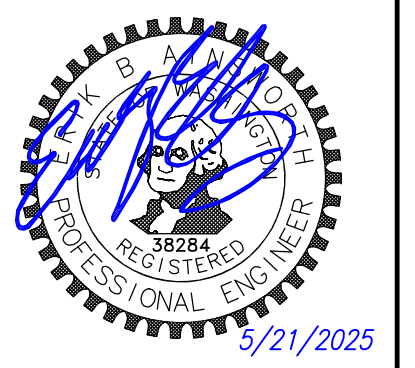

DATE:	
REVISIONS:	

PORT of OLYMPIA TI BUILDING 14
PROPOSED LAYOUT PLAN

PROJECT: PORT of OLYMPIA TI
 214 TUMWATER Blvd SW
 TUMWATER, WA 98501
CLIENT: RUSS PETRUSHA
 PO BOX 66374
 PORTLAND, OR 98290

DRAWN BY: SaG
 DATE: 3-29-2024
 AGENCY NO.: _____
 SHEET: A2 OF 3
 JOB NO.: 24-018

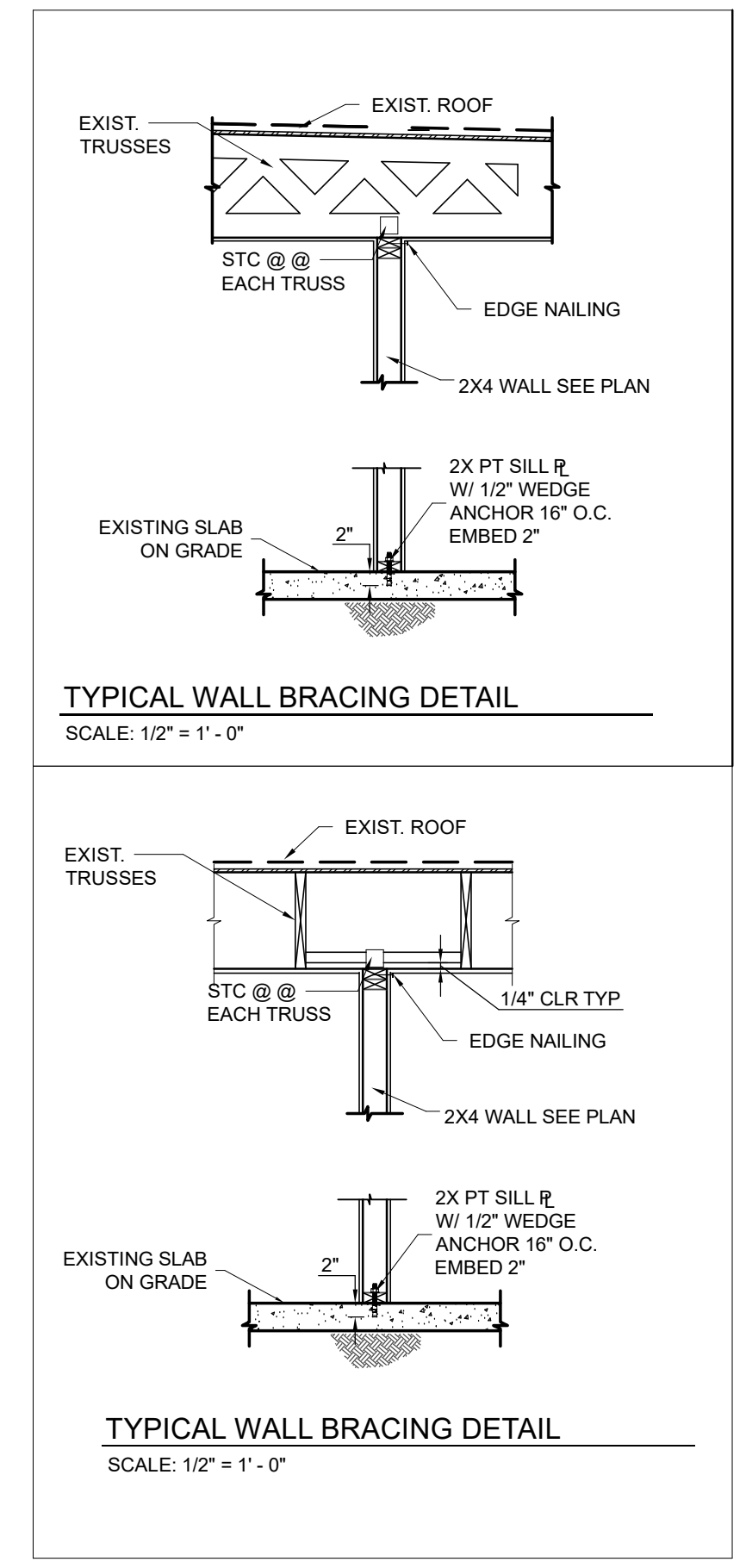
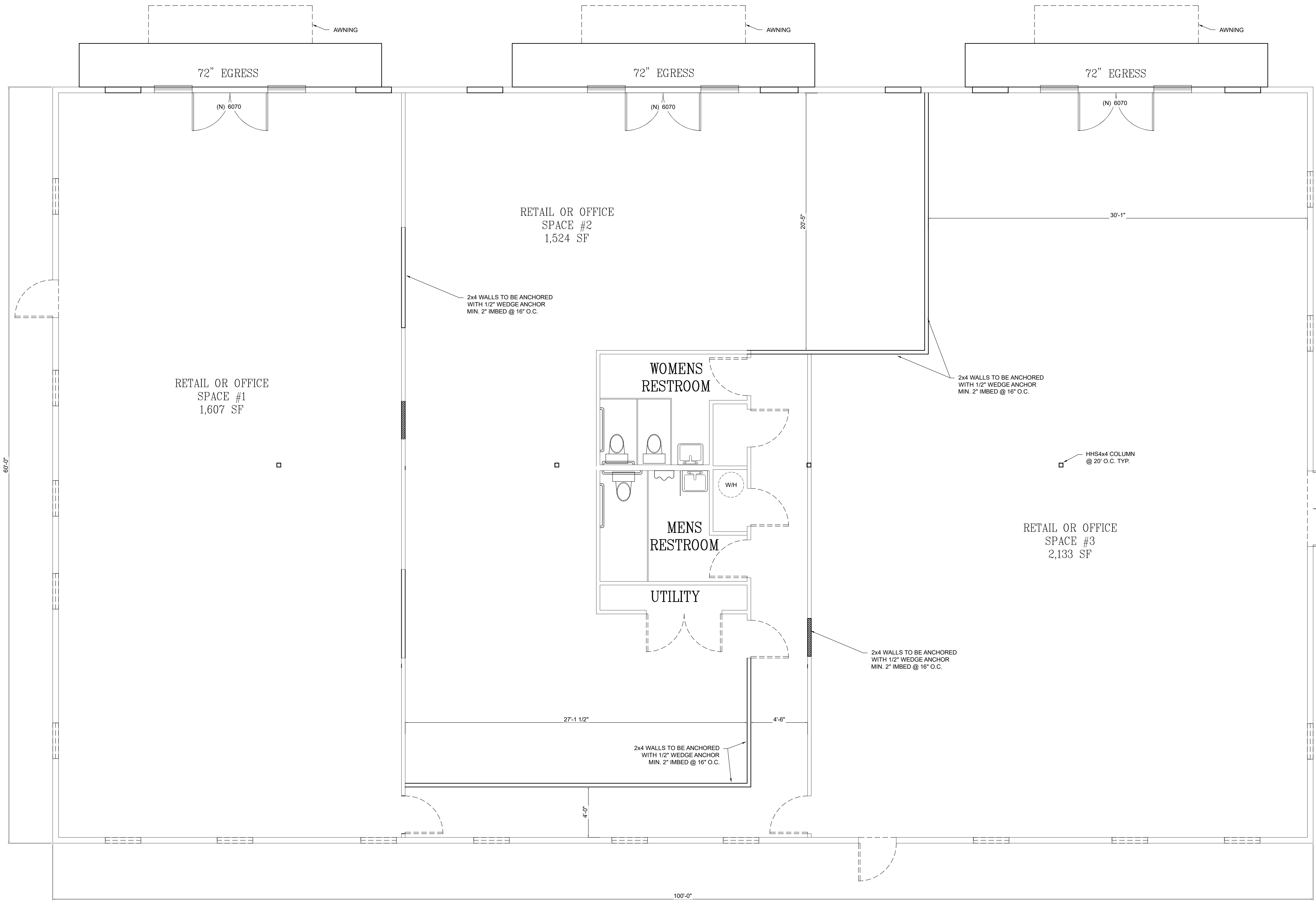

1 PROPOSED INTERIOR WALLS PLAN BUILDING 14
 SCALE: 1/4" = 1' - 0"