Kinsella

Montana, AC +/-

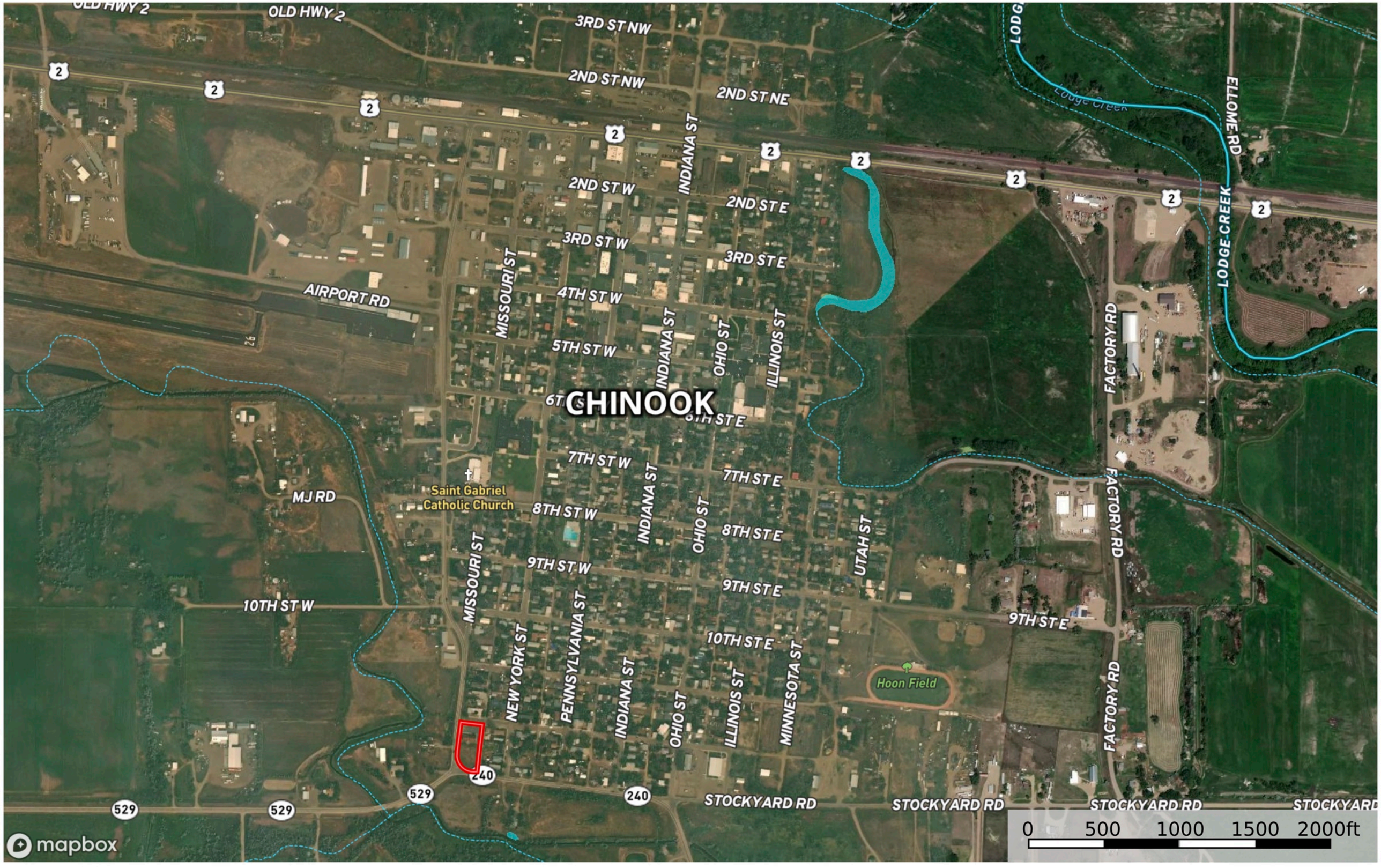

Boundary | Stream, Intermittent | River/Creek | Water Body

Staci Corder

P: 406-622-3224 Corderland@gmail.com 1312 Front Street, Fort Benton, MT

The information contained herein was obtained from sources deemed to be reliable.
Land id® Services makes no warranties or guarantees as to the completeness or accuracy thereof.