

Building Sketch

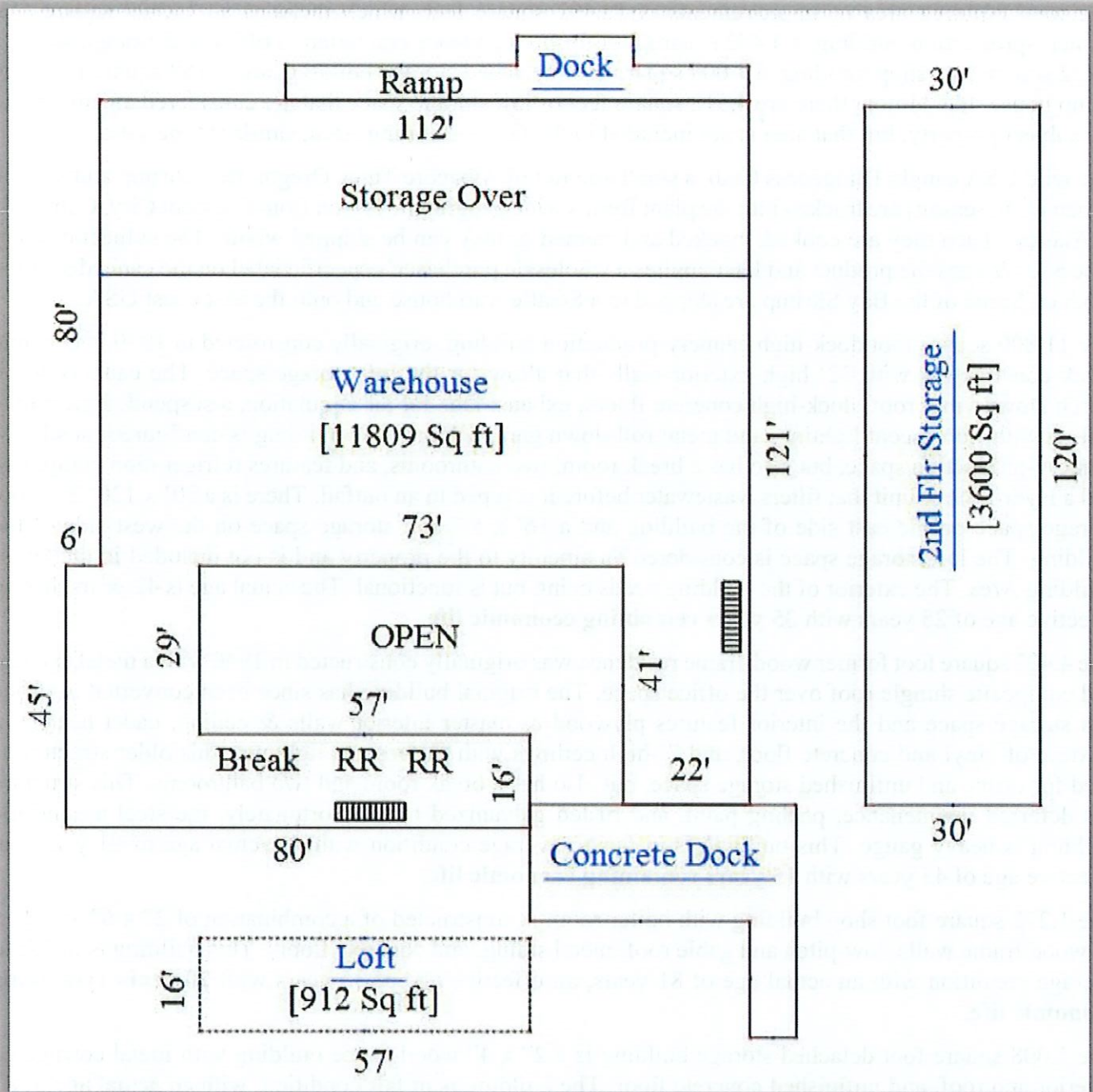

Aerial View

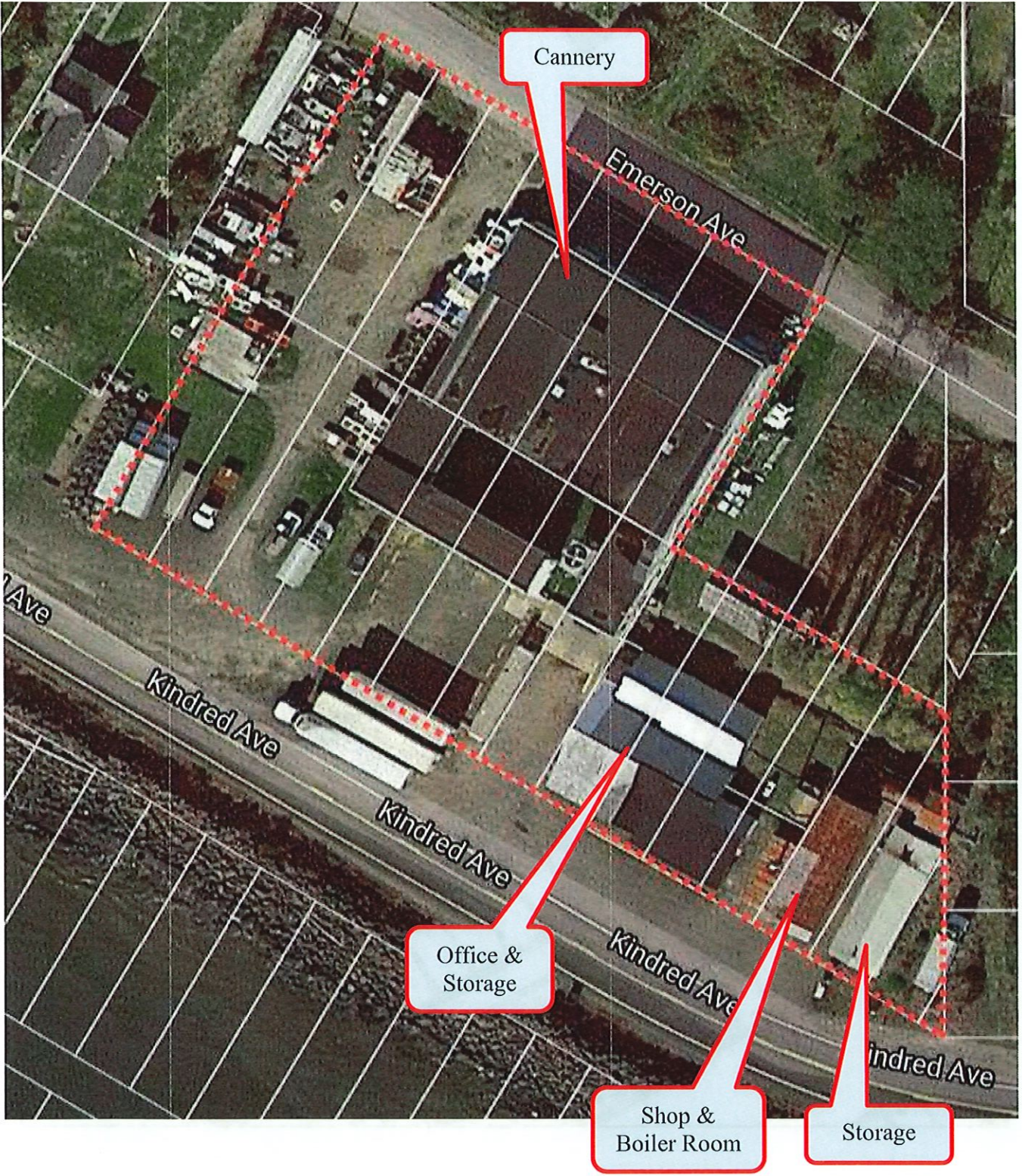

**Waste Discharge Permit**



Page 1 of 32  
Permit No. WA0002291

Issuance Date: July 25, 2013  
Effective Date: September 1, 2013  
Expiration Date: August 31, 2018  
Modification Date: May 15, 2014

**NATIONAL POLLUTANT DISCHARGE ELIMINATION SYSTEM.  
(NPDES) WASTE DISCHARGE PERMIT NO. WA0002291**

State of Washington  
DEPARTMENT OF ECOLOGY  
Olympia, Washington 98504-7600

Southwest Regional Office  
P.O. Box 47775  
Olympia, WA 98504-7775

In compliance with the provisions of  
The State of Washington Water Pollution Control Law  
Chapter 90.48 Revised Code of Washington  
and  
The Federal Water Pollution Control Act  
(The Clean Water Act)  
Title 33 United States Code, Section 1342 et seq.

Custom Seafood Services, Inc  
P.O. Box 466  
Tokeland, WA 98590

is authorized to discharge in accordance with the Special and General Conditions that follow.

|   |   |
|---|---|
| Facility Location:<br>3088 Kindred Avenue<br>Tokeland, WA 98590 | Receiving Water:<br>Willapa Bay   |
| Categorical Industry:<br>40 CFR Part 408 Seafood Processing     | SIC Code: 2091 Canned & Cured Fish & Seafood<br>2092 Prepared Fresh & Frozen Fish & Seafood<br>NAICS Code: 311712 Fresh & Frozen Seafood Processing |

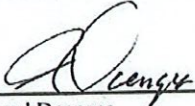
  
Richard Doenges  
Southwest Region Manager  
Water Quality Program  
Washington State Department of Ecology

# Water Rights Certificate

STATE OF WASHINGTON  
DEPARTMENT OF ECOLOGY

## CERTIFICATE OF WATER RIGHT

- Surface Water (Issued in accordance with the provisions of Chapter 117, Laws of Washington for 1917, and amendments thereto, and the rules and regulations of the Department of Ecology.)
- Ground Water (Issued in accordance with the provisions of Chapter 203, Laws of Washington for 1945, and amendments thereto, and the rules and regulations of the Department of Ecology.)

|                                    |                                 |                             |                                   |
|------------------------------------|---------------------------------|-----------------------------|-----------------------------------|
| PRIORITY DATE<br>November 18, 1976 | APPLICATION NUMBER<br>G 2-24350 | PERMIT NUMBER<br>G 2-24350P | CERTIFICATE NUMBER<br>G 2-24350 C |
|------------------------------------|---------------------------------|-----------------------------|-----------------------------------|

NAME  
Nelson Crab, Inc.

|                                   |                    |                       |                     |
|-----------------------------------|--------------------|-----------------------|---------------------|
| ADDRESS (IF FREE)<br>P.O. Box 508 | (CITY)<br>Tokeland | (STATE)<br>Washington | (ZIP CODE)<br>98590 |
|-----------------------------------|--------------------|-----------------------|---------------------|

*This is to certify that the herein named applicant has made proof to the satisfaction of the Department of Ecology of a right to the use of the public waters of the State of Washington as herein defined, and under and specifically subject to the provisions contained in the Permit Issued by the Department of Ecology, and that said right to the use of said waters has been perfected in accordance with the laws of the State of Washington, and is hereby confirmed by the Department of Ecology and entered of record as shown.*

PUBLIC WATER TO BE APPROPRIATED

SOURCE  
2 wells

TRIBUTARY OF (IF SURFACE WATERS)

|                                      |                                   |                                   |
|--------------------------------------|-----------------------------------|-----------------------------------|
| MAXIMUM CUBIC FEET PER SECOND<br>625 | MAXIMUM GALLONS PER MINUTE<br>625 | MAXIMUM ACRE-FEET PER YEAR<br>252 |
|--------------------------------------|-----------------------------------|-----------------------------------|

QUANTITY, TYPE OF USE, PERIOD OF USE  
252 acre-feet per year      commercial use      continuously

LOCATION OF DIVERSION/WITHDRAWAL

APPROXIMATE LOCATION OF DIVERSION-WITHDRAWAL

# 1 - 250 feet West and 600 feet South from the Southeast corner of Section 12, being within Section 13, T. 14 N., R. 11 W.M.

# 2 - 150 feet East and 600 feet South from the Southeast corner of Section 12, being within Section 18, T. 14 N., R. 10 W.M.

|   |         |             |                      |          |        |
|---|---------|-------------|----------------------|----------|--------|
| LOCATED WITHIN (SMALLEST LEGAL SUBDIVISION) | SECTION | TOWNSHIP N. | RANGE, E. OR W. W.M. | W.R.I.A. | COUNTY |
|---|---------|-------------|----------------------|----------|--------|

RECORDED PLATTED PROPERTY

|     |       |                                    |
|-----|-------|------------------------------------|
| LOT | BLOCK | OF (GIVE NAME OF PLAT OR ADDITION) |
|-----|-------|------------------------------------|

LEGAL DESCRIPTION OF PROPERTY ON WHICH WATER IS TO BE USED

Block 5 of Plat of Tokes Point within Section 13, T. 14 N., R. 11 W.M. AND Block 1 of Plat of Venice within Section 18, T. 14 N., R. 10 W.M.