

1401 Rudakof Circle

SALES PRICE: \$1.7M

ANCHORAGE, AK 99508

FOR SALE



1401 Rudakof Circle

Property Highlights

- 12,993 SF two-story office building For Sale in East Anchorage.
- Conveniently located just off DeBarr Road, offering strong visibility and straightforward access to nearby amenities.
- Attractive option for an owner-user seeking long-term stability in an established commercial area.
- 28,295 SF lot featuring ample site area and 45+ on-site parking spaces for staff and visitors.
- Roof replaced in 2025.
- B3 (General Business) zoning, providing flexibility for a wide range of commercial and professional uses.



MARK FILIPENKO
Broker, CCIM, SIOR
(907) 952-1884
mark@markfilipenko.com



PAUL SCHILLING
Broker
(907) 229-0738
paul@schillingak.com

TABLE OF CONTENTS

Location Maps	3
Property Description	4
Floor Plans	5
Property Photos	6
Property Tax Information	7
Demographics	10
AREC Consumer Disclosure	11
Disclaimer	13

MARK FILIPENKO

BROKER, CCIM, SIOR

O: (907) 952-1884

mark@markfilipenko.com

PAUL SCHILLING

BROKER

O: (907) 229-0738

paul@schillingak.com

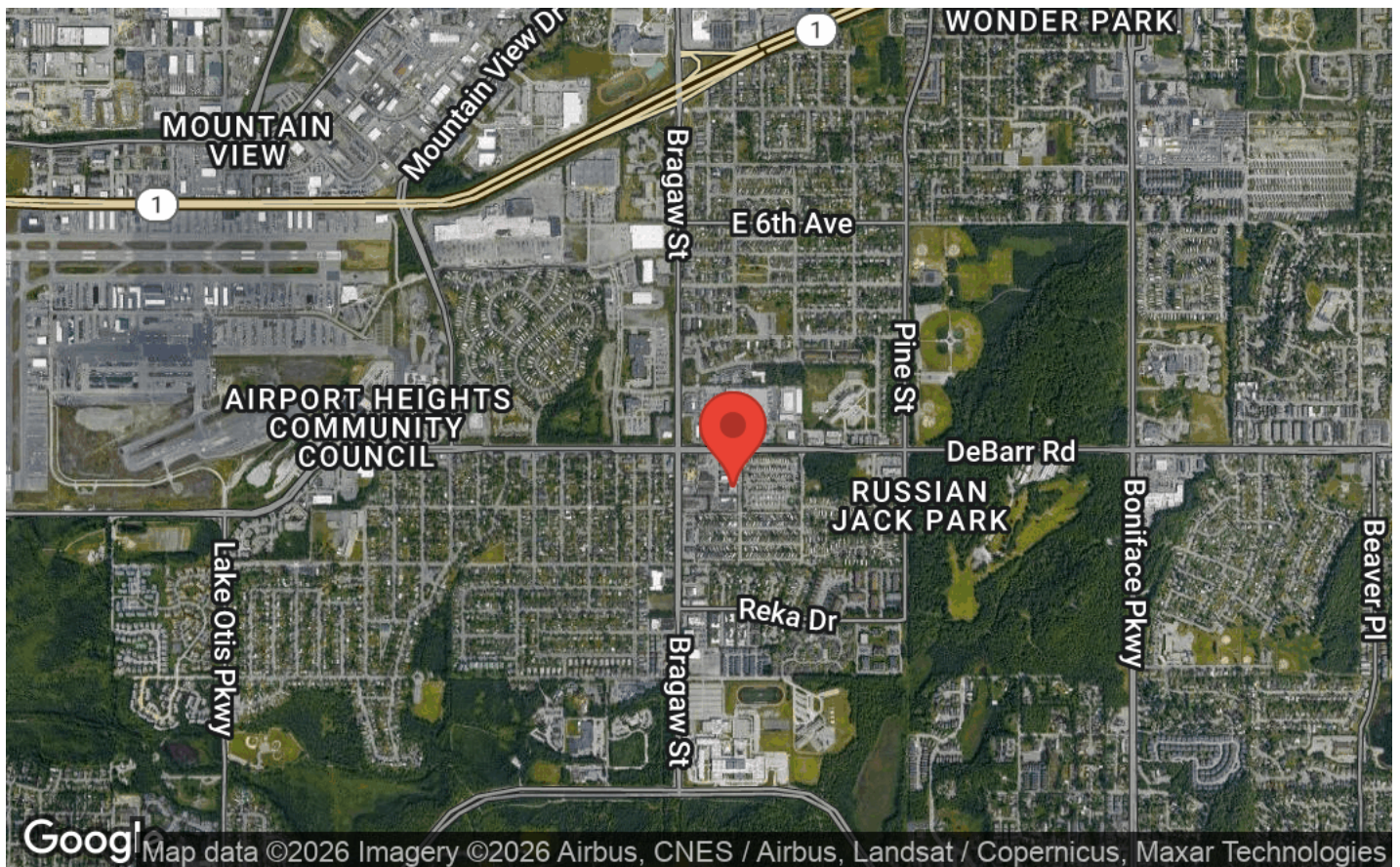
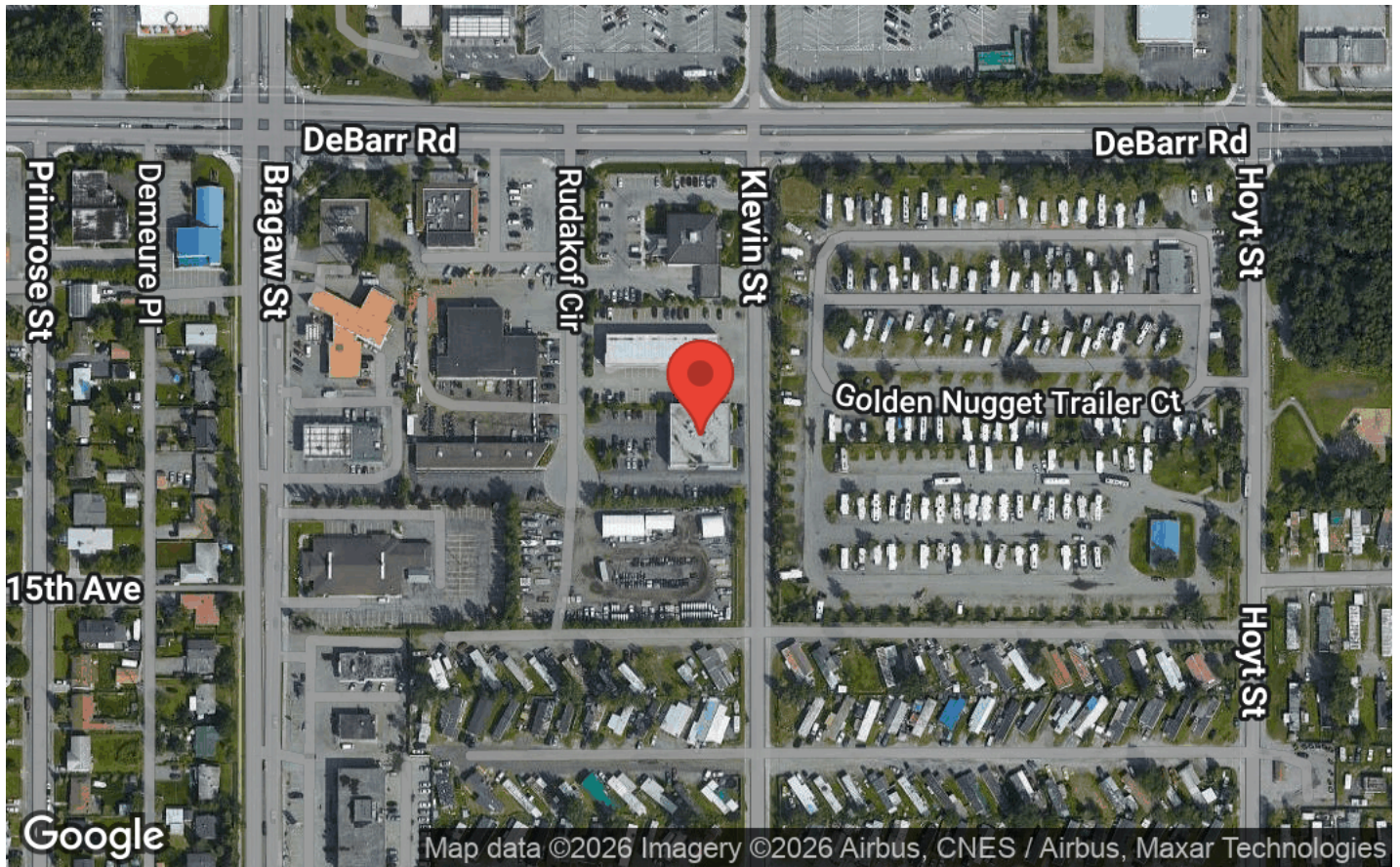

PROPERTY DESCRIPTION

1401 Rudakof Circle
1401 Rudakof Circle | Anchorage, AK 99508

04



Property Description

1401 Rudakof Circle is a 12,993 SF two-story office building in East Anchorage, offering a convenient location just off DeBarr Road with quick access to major routes and nearby amenities. Situated on a 28,295 SF lot with 45+ on-site parking spaces, the property provides practical functionality for a range of users. With B3 (General Business) zoning, it accommodates a wide variety of commercial and professional uses, making it a solid option for an owner-user looking for long-term stability in an established commercial area.

Property Overview

Address:	1401 Rudakof Circle
Year Built:	1986
Type:	Office
Floors:	2
Building Size:	12,993 SF
Lot Size:	28,295 SF
Parking Spaces:	45+
Zoning:	B3 (General Business)

FLOOR PLANS

1401 Rudakof Circle
1401 Rudakof Circle | Anchorage, AK 99508

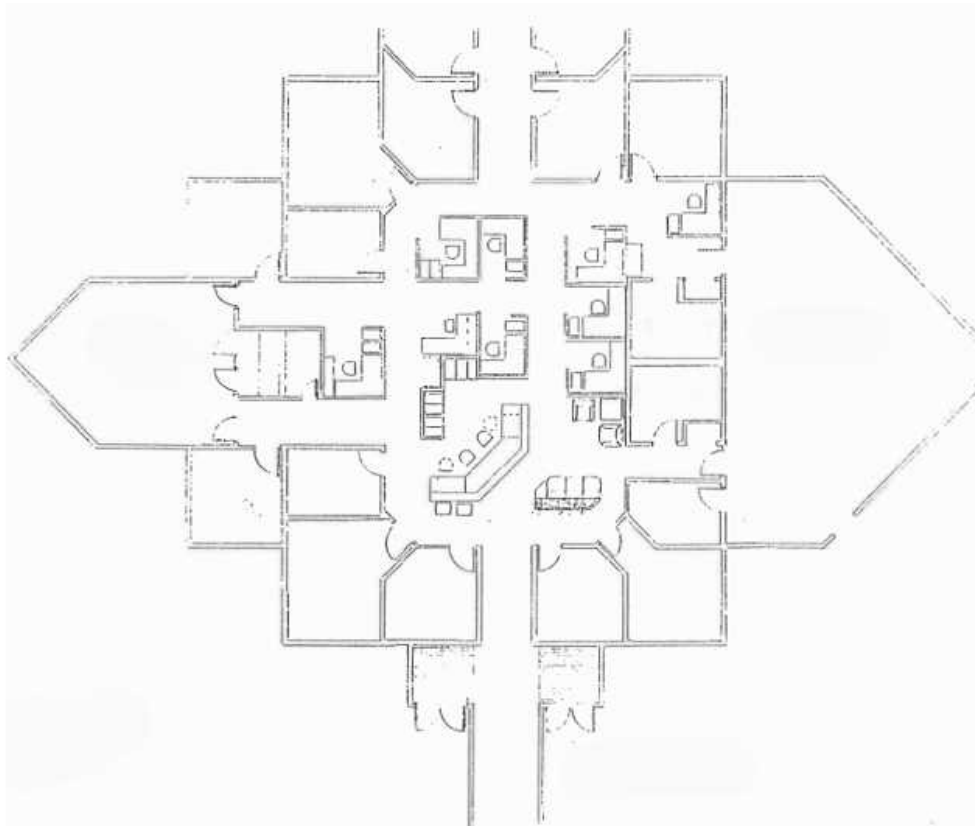

First Floor

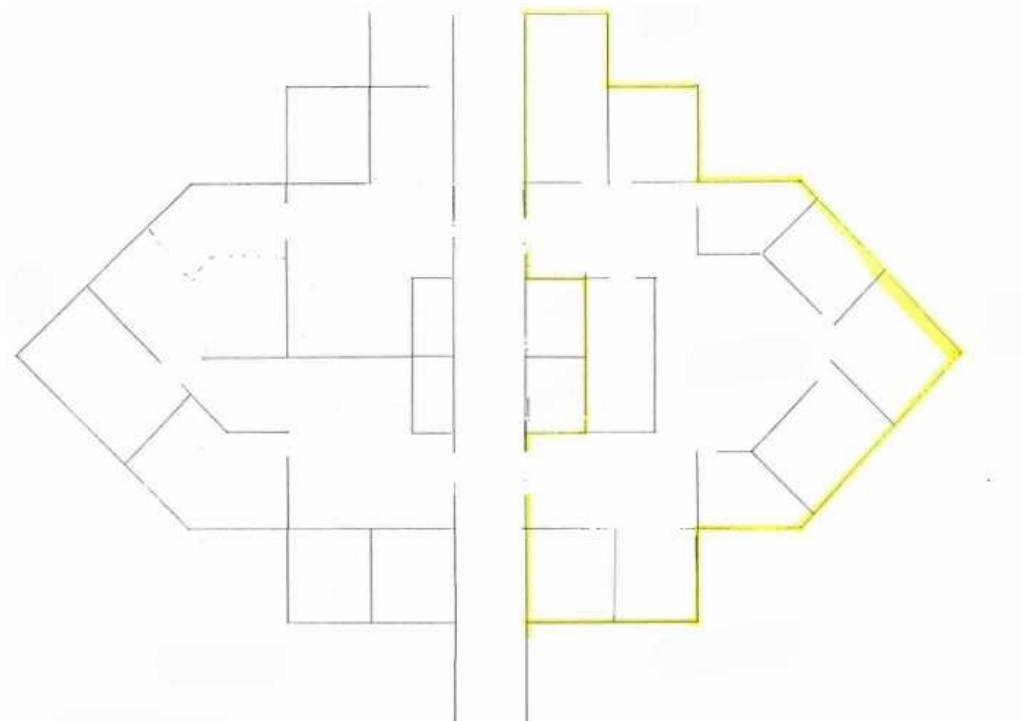

Second Floor

PROPERTY PHOTOS

Office Building For Sale
1401 Rudakof Circle | Anchorage, AK 99508



PARID: 00507123000
NORTHERN ADJUSTERS INC

1401 RUDAKOF CIR

LUC: 353
TAX YEAR: 2025

Property Information

Property Location: 1401 RUDAKOF CIR
 Class: C - Commercial
 Use Code (LUC): 353 - Office Bldg - low rise 1-4 lvs
 Condo/Unit #:
 Tax District: 01
 Zoning: B3
 Plat #: 810284
 HRA #: 000000
 Grid #: SW1436
 Deeded Acres:
 Square Feet: 28,295
 Legal Description: DEBARR BRAGAW
 LT 7
 Economic Link: No

[Show Parcel on Map](#)

Owner

Owner: NORTHERN ADJUSTERS INC
 Co-Owner:
 Care Of:
 Address: 1401 RUDAKOF CIR
 City / State / Zip: ANCHORAGE, AK 99508 3108
 Deed Book/Page: 005/07

Tax Information

Parcel	Roll Type	Tax Cycle	DID	Gross Tax Amount	Res Exemption	Sr/Vet Exemption	IPC Billed	Paid Amount	Net Due	Interest Due	Penalty Due	Costs Due	Total Due	Due Date
00507123000	RP	2025	1	11,945.93			.00	-11,945.93	.00	.00	.00	.00	.00	06/30/2025
00507123000	RP	2025	2	11,945.92			.00	-11,945.92	.00	.00	.00	.00	.00	08/31/2025
00507123000	RP	2024	1	12,035.29			.00	-12,035.29	.00	.00	.00	.00	.00	06/30/2024
00507123000	RP	2024	2	12,035.29			.00	-12,035.29	.00	.00	.00	.00	.00	08/31/2024
00507123000	RP	2023	1	12,410.62			.00	-12,410.62	.00	.00	.00	.00	.00	06/30/2023
00507123000	RP	2023	2	12,410.62			.00	-12,410.62	.00	.00	.00	.00	.00	08/31/2023
00507123000	RP	2022	1	11,977.46			.00	-11,977.46	.00	.00	.00	.00	.00	07/31/2022
00507123000	RP	2022	2	11,977.46			.00	-11,977.46	.00	.00	.00	.00	.00	09/30/2022
00507123000	RP	2021	1	26,433.53			.00	-26,433.53	.00	.00	.00	.00	.00	06/15/2021
00507123000	RP	2020	1	26,474.22			.00	-26,474.22	.00	.00	.00	.00	.00	07/15/2020
00507123000	RP	2019	1	25,353.09			.00	-25,353.09	.00	.00	.00	.00	.00	06/15/2019
00507123000	RP	2018	1	25,428.20			.00	-25,428.20	.00	.00	.00	.00	.00	06/15/2018
00507123000	RP	2017	1	25,351.97			.00	-25,351.97	.00	.00	.00	.00	.00	06/15/2017
00507123000	RP	2016	1	24,157.53			.00	-24,157.53	.00	.00	.00	.00	.00	06/15/2016

[Make a Payment](#)

Assessed Value



MARK FILIPENKO
 (907) 952-1884
 mark@markfilipenko.com

PAUL SCHILLING
 (907) 229-0738
 paul@schillingak.com

Tax Year	Roll Type	LUC	Class	Land	Building	Total Appraised
2025	RP	353	C	264,000	1,249,100	1,513,100

Taxable Value

Net Taxable Value	1,513,100
-------------------	-----------

Land Summary

Land Line #	Zoning	Size (Square Feet)	NBHD
1	B3	28,295	C19K01

Land Characteristics

Line #	
1	MAIN -40 -
2	SIZE -0 -

Commercial

Card:	1
Building Number:	01
Structure Code:	353 - OFFICE BLDG L/R 1-4S
Year Built:	1986
Effective Year Built:	1986
Units:	
Identical Units	1
Class:	C - Commercial
Gross Building Area:	12,993

Interior/Exterior Summary

Card	Line #	From Floor	To Floor	Type	Wall Height	Construction Type	Area
1	1	02	02	OFFICES	14	1-WOOD FRAME	6,544
1	2	01	01	OFFICES	14	1-WOOD FRAME	6,449
Total:							12,993

Commercial Features

Card	Line #	Code	Int/Ext Line	Measure 1	Measure 2	Elevator Stops	Identical Units
1	1	OA5-OPEN AREA BANKS OFFC	2	144	1		1
1	2	CP8-CANOPY RF-AVERAGE	1	1	939		1
1	3	OD1-OVERHEAD DR-WOOD/MTL	1	1	100		2
1	4	EL2-ELEVATOR,ELEC PSNGR	1	60000	1	0	1

OBY - Detached Structures

Description:	Year Built:	Width:	Length:	Area:
PA1 - PAVING, ASPHALT PARKING	1986			10,000
LT4 - LIGHT INCAND-POLE AND BRK INC	1986			1
PC1 - PAVING CONCRETE AVG	1986			1,177

Entrances

PROPERTY TAX INFORMATION

Office Building For Sale
1401 Rudakof Circle | Anchorage, AK 99508

09

Visit Date:	Measure Date:	Entrance Source:
28-NOV-1985		1-Ext. Inspection of Land & Improvements
17-DEC-2015		9-Quick Re-Inventory Inspection

Permits

Permit #:	Permit Date:	Purpose:	Amount:
C25-1846	20-AUG-2025	-	\$95,150

Appraised Value History

Tax Year	Roll Type	LUC	Class	Land	Improvements	Total Appraised
2025	RP	353	C	264,000	1,249,100	1,513,100
2024	RP	353	C	264,000	1,226,900	1,490,900
2023	RP	353	C	258,700	1,198,800	1,457,500
2022	RP	353	C	304,000	1,118,500	1,422,500
2021	RP	353	C	298,200	1,168,700	1,466,900
2020	RP	353	C	292,300	1,255,900	1,548,200
2019	RP	353	C	286,500	1,263,200	1,549,700
2018	RP	353	C	286,500	1,264,000	1,550,500
2017	RP	353	C	286,500	1,332,400	1,618,900

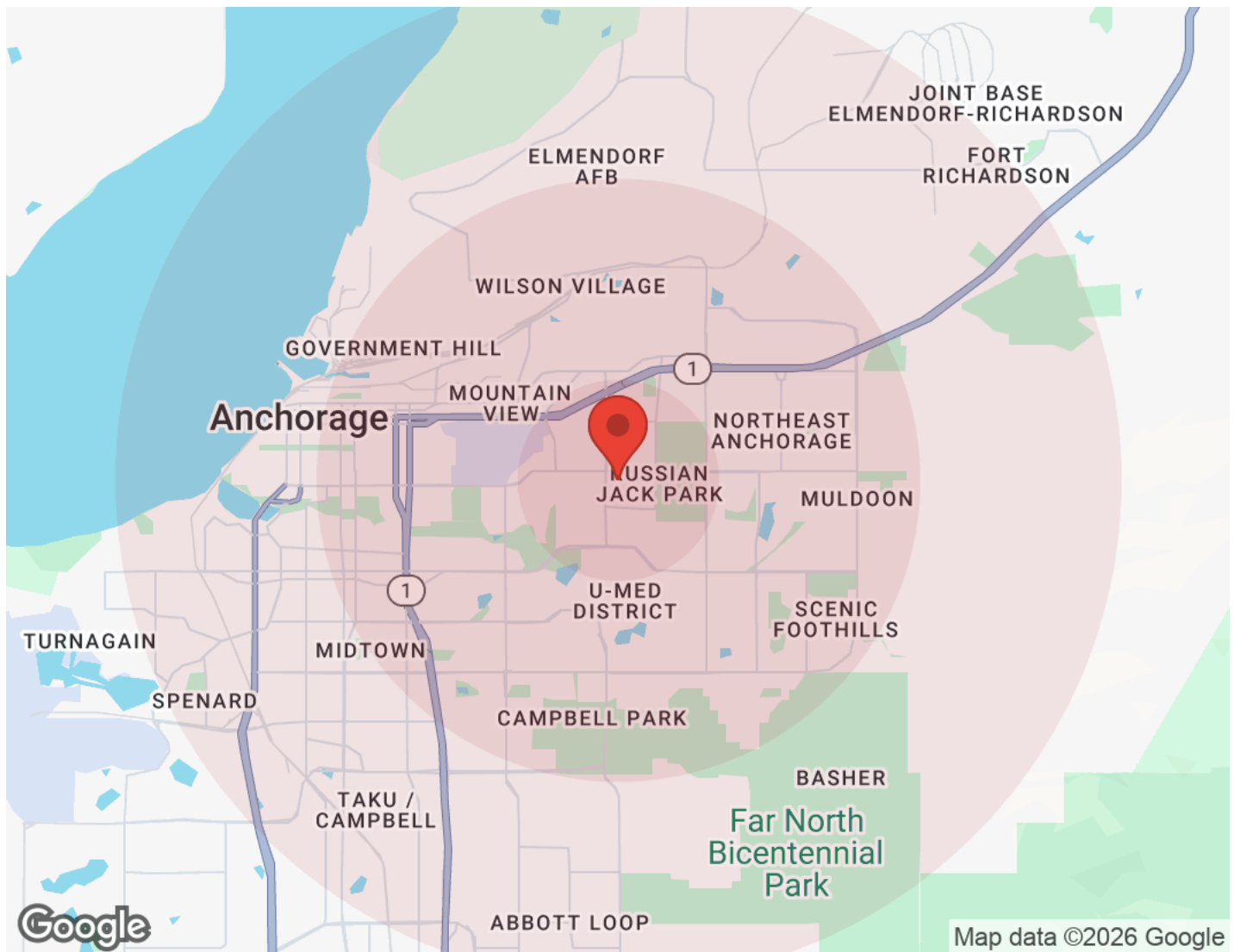

Population	1 Mile	3 Miles	5 Miles	Income	1 Mile	3 Miles	5 Miles
Male	6,884	54,137	87,095	Median	\$77,296	\$78,426	\$85,473
Female	6,664	48,436	78,431	< \$15,000	375	2,948	4,051
Total Population	13,548	102,573	165,525	\$15,000-\$24,999	310	2,665	3,772
				\$25,000-\$34,999	318	2,146	3,450
				\$35,000-\$49,999	633	4,039	6,586
				\$50,000-\$74,999	785	6,925	10,282
				\$75,000-\$99,999	938	5,656	9,589
				\$100,000-\$149,999	907	7,105	11,797
				\$150,000-\$199,999	457	3,599	6,861
				> \$200,000	292	3,913	7,928
Age	1 Mile	3 Miles	5 Miles	Housing	1 Mile	3 Miles	5 Miles
Ages 0-14	2,831	19,945	31,046	Total Units	5,600	43,404	71,403
Ages 15-24	2,020	15,859	24,922	Occupied	5,015	38,995	64,316
Ages 25-54	5,768	43,683	71,370	Owner Occupied	2,765	18,048	31,024
Ages 55-64	1,360	10,249	16,908	Renter Occupied	2,250	20,947	33,292
Ages 65+	1,567	12,839	21,280	Vacant	584	4,409	7,086
Race	1 Mile	3 Miles	5 Miles				
White	5,006	45,255	78,525				
Black	1,043	8,985	12,232				
Am In/AK Nat	904	6,380	9,700				
Hawaiian	565	3,652	4,966				
Hispanic	1,656	10,586	16,768				
Asian	2,375	12,740	20,161				
Multi-Racial	1,840	13,806	21,320				
Other	160	1,180	1,821				

Docusign Envelope ID: 382F07E2-3712-4792-99DA-615FD6448411



THE STATE
of **ALASKA** *Department of Commerce, Community, and Economic Development
Division of Corporations, Business and Professional Licensing*

Real Estate Commission
550 West 7th Avenue, Suite 1500, Anchorage, AK 99501
Phone: (907) 269-8160
Email: RealEstateCommission@Alaska.Gov
Website: ProfessionalLicense.Alaska.Gov/RealEstateCommission

Alaska Real Estate Commission Consumer Disclosure

This is not a contract. This disclosure, as required by law, outlines the obligations of the Licensee to the Consumer and does not obligate the Consumer to the Licensee. This disclosure outlines the duties of the types of Licensee relationships identified by Alaska State law. (AS 08.88.600 - 08.88.695). The Consumer understands that they will be working with the Licensee under the relationship initialed below:

Specific Assistance	Representation
<p>The Consumer is receiving Specific Assistance without Representation. The Licensee does not represent the Consumer. Rather, the Licensee is simply responding to requests for information, and the Licensee may “Represent” another party in the transaction while providing you with Specific Assistance. Unless you and the Licensee agree otherwise, information you provide the Licensee is not confidential. Duties owed to the Consumer by the Licensee include:</p> <ul style="list-style-type: none"> a. Exercise of reasonable skill and care; b. Honest and good faith dealing; c. Timely presentation of all written communications; d. Disclosing all material information known by the Licensee regarding the physical condition of a property; and e. Timely accounting of all money and property received by the Licensee. <p>Consumer Initials: _____ / _____ Date: _____</p>	<p>The Licensee represents only the Consumer(s) listed in this disclosure unless otherwise agreed to in writing by all Consumers in a transaction. Duties owed to the Consumer by the Licensee include:</p> <ul style="list-style-type: none"> a. All duties owed by the Licensee providing Specific Assistance; b. Not intentionally taking actions which are adverse or detrimental to the Consumer; c. Timely disclosure of conflicts of interest to the Consumer; d. Advising the Consumer to seek independent expert advice if a matter is outside the expertise of the Licensee; e. Not disclosing confidential information during or after representation without written consent of the Consumer unless required by law; and f. Making a good faith and continuous effort. <p>Consumer Initials: _____ / _____ Date: _____</p>

Neutral Licensee
<p>Alaska Law allows for a Licensee to assist the Seller/Lessor AND the Buyer/Lessee in a real estate transaction. It is understood that a Neutral Licensee is NOT Representing either party and duties are limited. Duties owed to the Consumer by a Neutral Licensee include:</p> <ul style="list-style-type: none"> a. All duties owed by the Licensee providing Specific Assistance; b. Duties a, b, c, d, and e, owed by the Licensee providing Representation; and c. Not disclosing the terms or the amount of money the Consumer is willing to pay or accept for a property if different than what the Consumer has offered or accepted for a property. <p>Consumer Initials: _____ / _____ Date: _____ (Must attach Waiver of Right to be Represented)</p>

Duties Not Owed by Licensee
<p>AS 08.88.630 - Duties not owed by licensee. Unless agreed otherwise, a real estate licensee does not owe a duty to a person with whom the licensee has established a licensee relationship to</p> <ul style="list-style-type: none"> (1) conduct an independent inspection of the real estate that is the subject of the licensee relationship; (2) conduct an independent investigation of a person’s financial condition; or (3) independently verify the accuracy or completeness of a statement made by a party to a real estate transaction or by a person reasonably believed by the licensee to be reliable.

DocuSign Envelope ID: 382F07E2-3712-4792-99DA-615FD6448411

Acknowledgement: The below Consumer has read the information provided in the Alaska Real Estate Disclosure and understands the different types of relationships available by an Alaska Real Estate Licensee. For full description of Licensee Relationships refer to AS 08.88.600 - 08.88.695.

Brokerage Name:					
Licensee Name:	Mark Filipenko	Signature:	<small>DocuSigned by:</small> <i>Mark Filipenko</i>	Date:	9/25/2024
Consumer Name:		Signature:	<small>3AAF21CF438A460...</small>	Date:	
Consumer Name:		Signature:		Date:	

An addendum ___ IS ___ IS NOT attached. If more than one Licensee is involved, a Consumer Disclosure Addendum shall be attached naming all Licensees and specifying the relationship.

– THIS CONSUMER DISCLOSURE IS NOT A CONTRACT –

All materials and information received or derived from Bond Filipenko Commercial Properties, LLC its directors, officers, agents, advisors, affiliates and/or any third party sources are provided without representation or warranty as to completeness, veracity, or accuracy, condition of the property, compliance or lack of compliance with applicable governmental requirements, developability or suitability, financial performance of the property, projected financial performance of the property for any party's intended use or any and all other matters.

Neither Bond Filipenko Commercial Properties, LLC its directors, officers, agents, advisors, or affiliates makes any representation or warranty, express or implied, as to accuracy or completeness of the materials or information provided, derived, or received. Materials and information from any source, whether written or verbal, that may be furnished for review are not a substitute for a party's active conduct of its own due diligence to determine these and other matters of significance to such party. Bond Filipenko Commercial Properties, LLC will not investigate or verify any such matters or conduct due diligence for a party unless otherwise agreed in writing.

EACH PARTY SHALL CONDUCT ITS OWN INDEPENDENT INVESTIGATION AND DUE DILIGENCE.

Any party contemplating or under contract or in escrow for a transaction is urged to verify all information and to conduct their own inspections and investigations including through appropriate third-party independent professionals selected by such party. All financial data should be verified by the party including by obtaining and reading applicable documents and reports and consulting appropriate independent professionals. Bond Filipenko Commercial Properties, LLC makes no warranties and/or representations regarding the veracity, completeness, or relevance of any financial data or assumptions. Bond Filipenko Commercial Properties, LLC does not serve as a financial advisor to any party regarding any proposed transaction.

All data and assumptions regarding financial performance, including that used for financial modeling purposes, may differ from actual data or performance. Any estimates of market rents and/or projected rents that may be provided to a party do not necessarily mean that rents can be established at or increased to that level. Parties must evaluate any applicable contractual and governmental limitations as well as market conditions, vacancy factors and other issues in order to determine rents from or for the property. Legal questions should be discussed by the party with an attorney. Tax questions should be discussed by the party with a certified public accountant or tax attorney. Title questions should be discussed by the party with a title officer or attorney. Questions regarding the condition of the property and whether the property complies with applicable governmental requirements should be discussed by the party with appropriate engineers, architects, contractors, other consultants, and governmental agencies. All properties and services are marketed by Bond Filipenko Commercial Properties, LLC in compliance with all applicable fair housing and equal opportunity laws.