

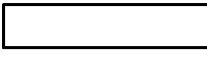



**WALL LEGEND**

-  PRECAST PANELS WALL
-  CMU WALL
-  INTERIOR PARTITION
-  2 HR FIRE RATE INTERIOR PARTITION

-  EXIT SIGNAL w/ BATTERY BACK UP (SEE ELECT. DRAWINGS)
-  Self-contained emergency lighting unit, wall, 90 min battery back-up
-  FIRE EXTINGUISHER ABC

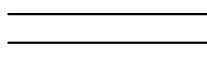
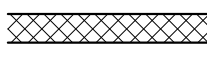
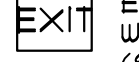
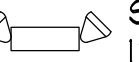
**PROJECT NOTES**

- N-01. All dimensions to be field verified by contractor.
- N-02. All door dimensions shown to be verified by GC. Refer to schedule for door size and type.
- N-03. All ADA clearances to be verified and altered to by GC.
- N-04. Threshold shall have 1/2" beveled maximum HT. at main accessible entrance door
- N-05. Provide sign posted on top of door w/ Maximum permitted occupancy to remain within 5 feet of the front door.
- N-06. Provide Address building number according N.F.P.A 10.12.1 thru 10.12.1.3
- N-07. Steel stud supporting hung plumbing fixtures shall be double and no less than 20 gauge.
- N-08. All glass windows/doors to receive impact resistant glass and to comply w/energy calculation.
- N-09. Glass to be safety glass cat-II

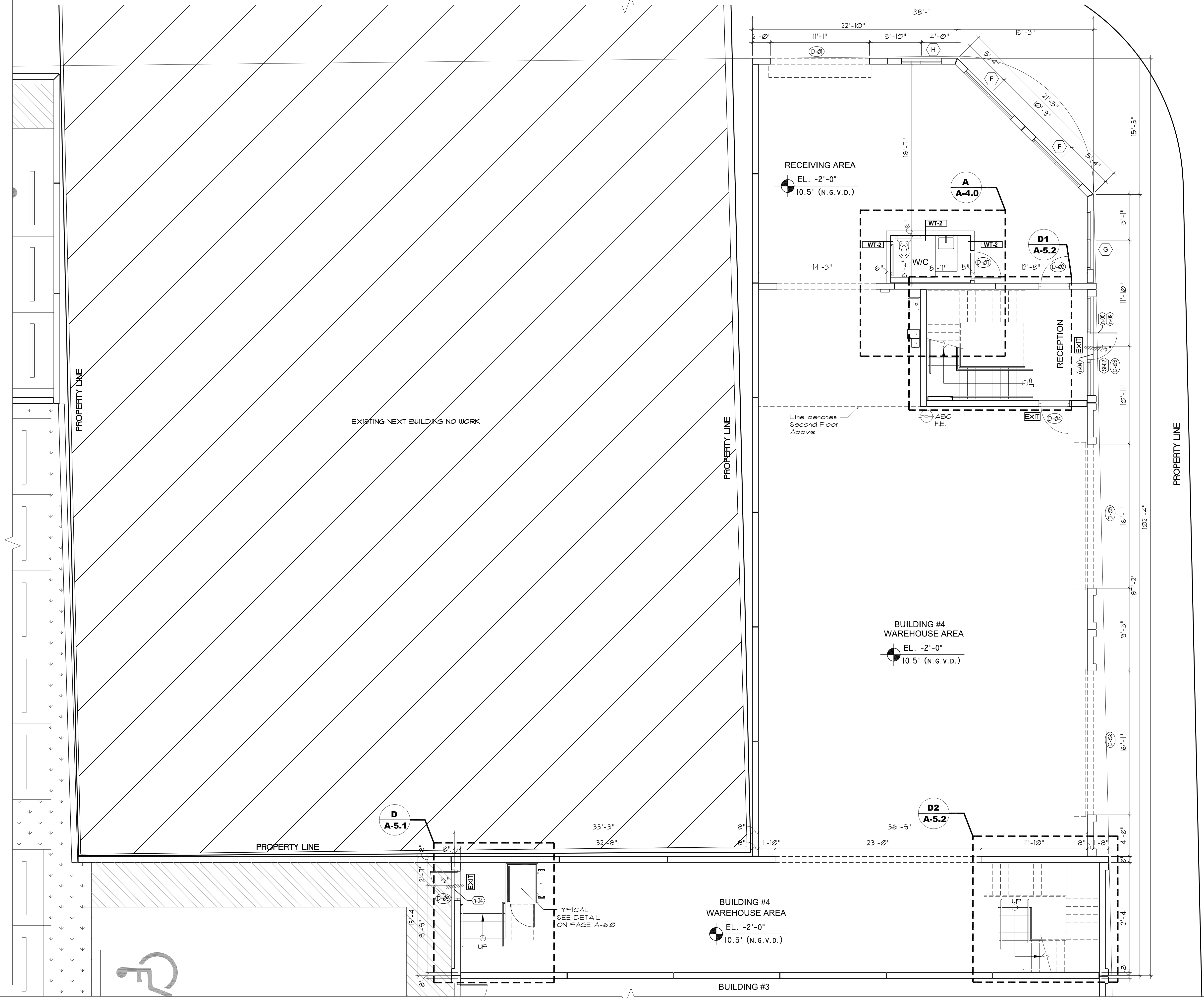

**Building #4 | Ground Floor**  
Scale: 3/16" = 1'-0"

**REVISIONS**

| Issue | Issue date / For |
|-------|------------------|
|       |                  |
|       |                  |
|       |                  |

PROJECT NO. \_\_\_\_\_  
DATE 12/22/2020

PROJECT ADDRESS  
**221 NE 67 ST MIAMI FL 33138**

FOLIO: 01-3218-020-0020  
01-3218-020-0031  
01-3218-020-0040

PROJECT NAME:  
**NEW WAREHOUSES CONDOMINIUM**

SHEET TITLE  
**GROUND FLOOR PLAN BUILDING #4**

CONSULTANTS:

ALL DOCUMENTS, DESIGNS, SCHEDULES, SPECIFICATIONS AND DETAILS INDICATED OR REPRESENTED BY THESE DRAWINGS ARE AND SHALL REMAIN THE PROPERTY OF CARMEN T DIAZ ARCHITECT. THESE DRAWINGS ARE FOR THE USE ON AND IN CONNECTION WITH THE SPECIFIED PROJECT. THE OWNER AND/OR TENANT SHALL ONLY BE PERMITTED TO RETAIN COPIES OF THESE DRAWINGS FOR INFORMATION AND REFERENCE AND SHALL NOT BE USED OR REPRODUCED WHOLE OR IN PART WITH-OUT WRITTEN AGREEMENT OR BE LIABLE FOR THE FULLEST LEGAL RECOURSE



**CARMEN T DIAZ, ARCH.**  
Florida Registration No.: AR96290  
1901 NW South River Dr, Suite 30, Miami, FL 33125  
www.ctdarch.com  
email: ctd.architect@gmail.com | ph: 786-312-6000  
Project manager: Pedro Azcon  
786 333 5366

SEAL: \_\_\_\_\_  
DATE: 12/22/2020  
SHEET  
**AD-1.0**

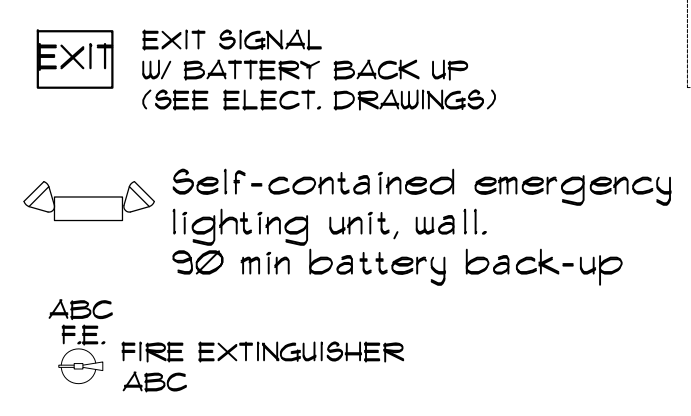
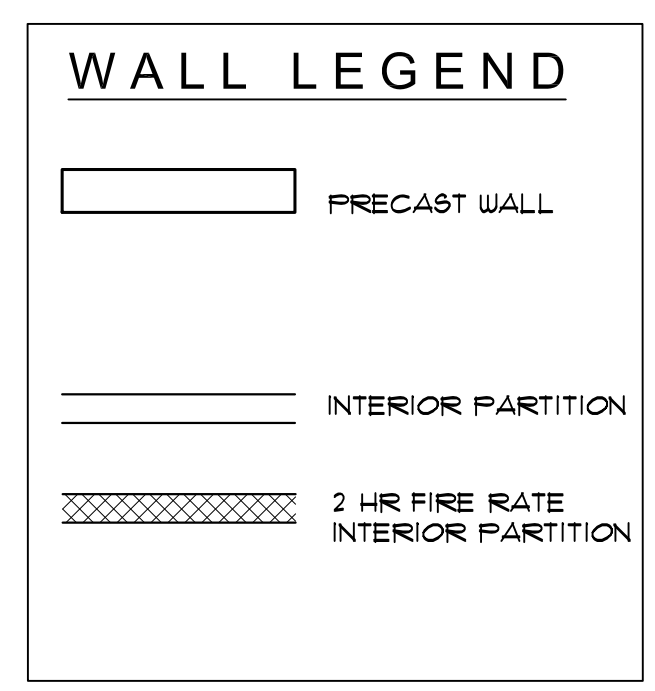
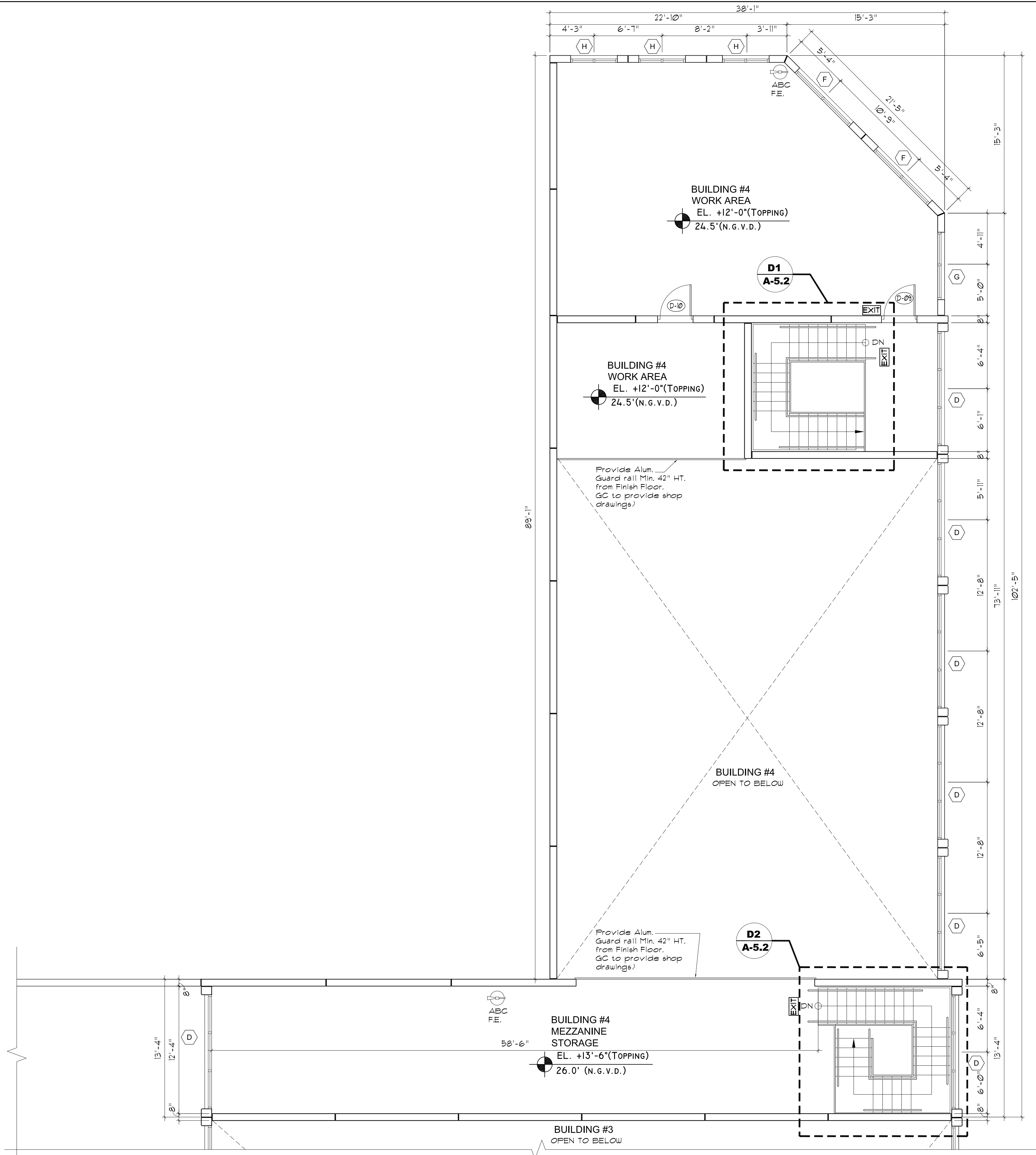

- ### PROJECT NOTES
- N-01. All dimensions to be field verified by contractor.
  - N-02. All door dimensions shown to be verified by GC. Refer to schedule for door size and type.
  - N-03. All ADA clearances to be verified and adhered to by GC.
  - N-04. Step shall have 1/2" beveled maximum HT.
  - N-05. Provide sign posted on top of door w/ Maximum permitted occupancy to remain within 5 feet of the front door.
  - N-06. Provide Address building number according N.F.P.A 10.12.1 thru 10.12.13
  - N-07. Steel stud supporting hung plumbing fixtures shall be double and of no less than 20 gauge.
  - N-08. All glass windows/doors to receive impact resistant glass and to comply w/energy calculation.
  - N-09. Glass to be safety glass cat-II
  - N-10. Counter top 36" Ht.

**Building #4 | Mezzanine**  
 Scale: 3/16" = 1'-0"

| Issue | Issue date / For |
|-------|------------------|
|       |                  |
|       |                  |
|       |                  |
|       |                  |

PROJECT NO. \_\_\_\_\_  
 DATE 12/22/2020

PROJECT ADDRESS  
**221 NE 67 ST MIAMI FL 33138**

FOLIO: 01-3218-020-0020  
 01-3218-020-0031  
 01-3218-020-0040

PROJECT NAME:  
**NEW WAREHOUSES CONDOMINIUM**

SHEET TITLE  
**MEZZANINE BUILDING #4**

CONSULTANTS:

ALL DOCUMENTS, DESIGNS, SCHEDULES, SPECIFICATIONS AND DETAILS INDICATED OR REPRESENTED BY THESE DRAWINGS ARE AND SHALL REMAIN THE PROPERTY OF CARMEN T DIAZ ARCHITECT. THESE DRAWINGS ARE FOR THE USE ON AND IN CONNECTION WITH THE SPECIFIED PROJECT. THE OWNER AND/OR TENANT SHALL ONLY BE PERMITTED TO RETAIN COPIES OF THESE DRAWINGS FOR INFORMATION AND REFERENCE AND SHALL NOT BE USED OR REPRODUCED WHOLE OR IN PART WITHOUT WRITTEN AGREEMENT OR BE LIABLE FOR THE FULLEST LEGAL RECOURSE.



**CARMEN T DIAZ, ARCH.**  
 Florida Registration No.: AR96290  
 1901 NW South River Dr, Suite 30, Miami, FL 33125  
 www.ctdarch.com  
 email: ctd.architect@gmail.com | ph: 786-312-6000  
 Project manager: Pedro Achon  
 786 333 5366

SEAL: \_\_\_\_\_  
 DATE: 12/22/2020  
 SHEET: \_\_\_\_\_

AD-1.1