

MICHAEL A. SMITH
ARCHITECT
1405 BARTON BLK
ORLANDO FL 32804
407.922.3119
mas@masa.com

STRUCTURAL CONSULTANT
William F. Stultzer, P.E., P.S.
State of Florida PE #22150
1221 E Robinson Road, 17
West Palm Beach, FL 33411
407.922.3119
wstultzer@stultzer.com

Office Building for Florida Council on Compulsive Gambling
Ciara Creek Cove
741 Ciara Creek Cove Longwood Florida

FLOOR PLAN RIGHT

PERMIT	ISSUED FOR
PROJECT NUMBER	DATE
DATE	DATE
FILE NAME	CREATED BY
CHECKED BY	APPROVED BY
DATE	DATE
DATE	DATE
DATE	DATE

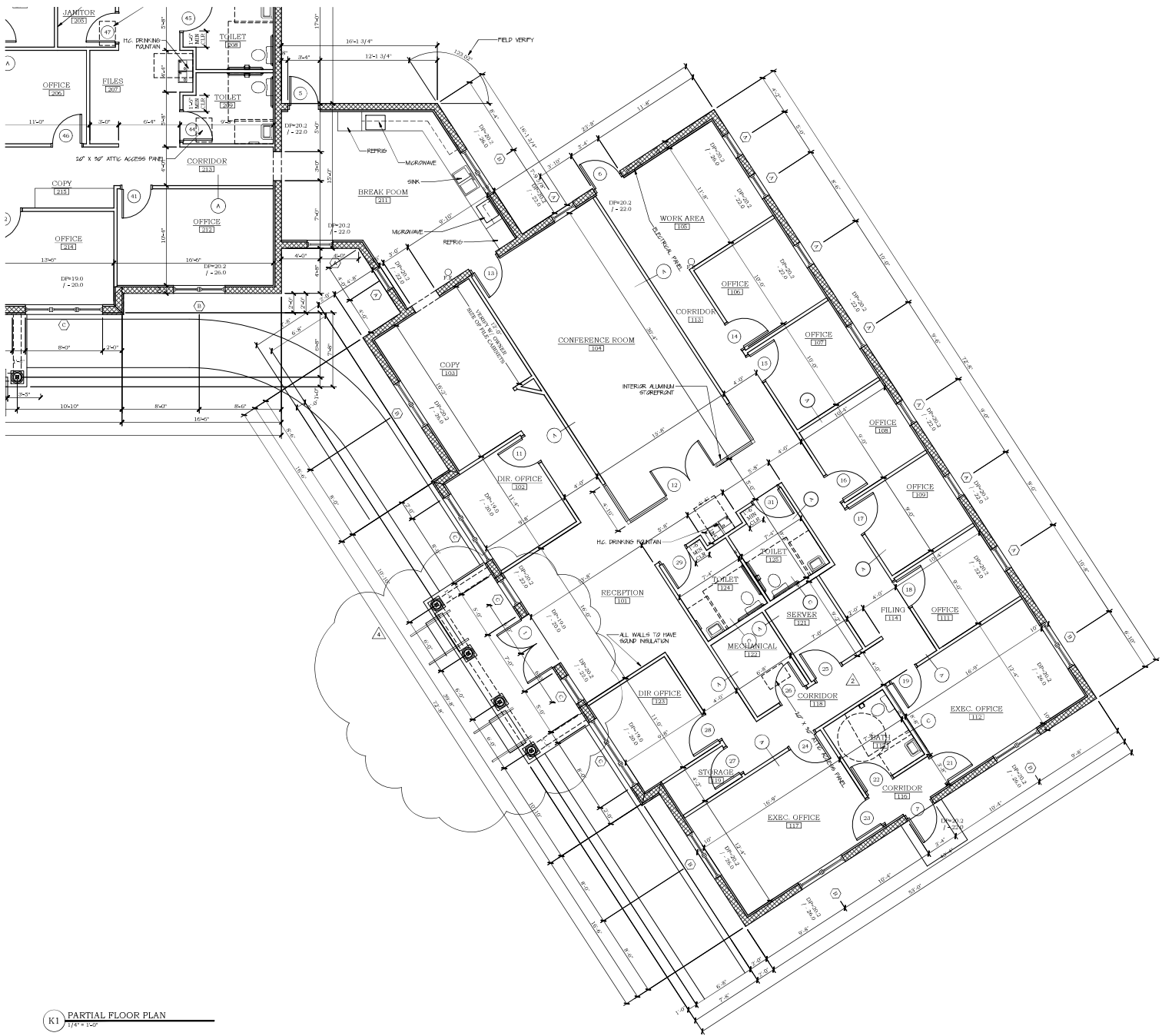

K1 PARTIAL FLOOR PLAN
1/8" = 1'-0"

Michael A Smith
Digitally signed by Michael A Smith
Date: 2024.01.03 14:17:54 -05'00'