

Potential RV Resort in the Heart of Borrego Springs

SWC Christmas Circle | Borrego Springs, CA 92004

- Approximately 44.27 acres total
- Conceptual site plan for a 200 space RV Resort with 25 manufactured vacation units, and two retail pads
- Two contiguous parcels zoned General Commercial (C36) and Variable Family Residential (RV)
- Permitted uses include single-family residential, mobile home park, group residential, group care, restaurant, convenience store, gas station, automotive sales and services, medical services, and more.



Asking Price: \$995,000

Asking Price: \$1,495,000

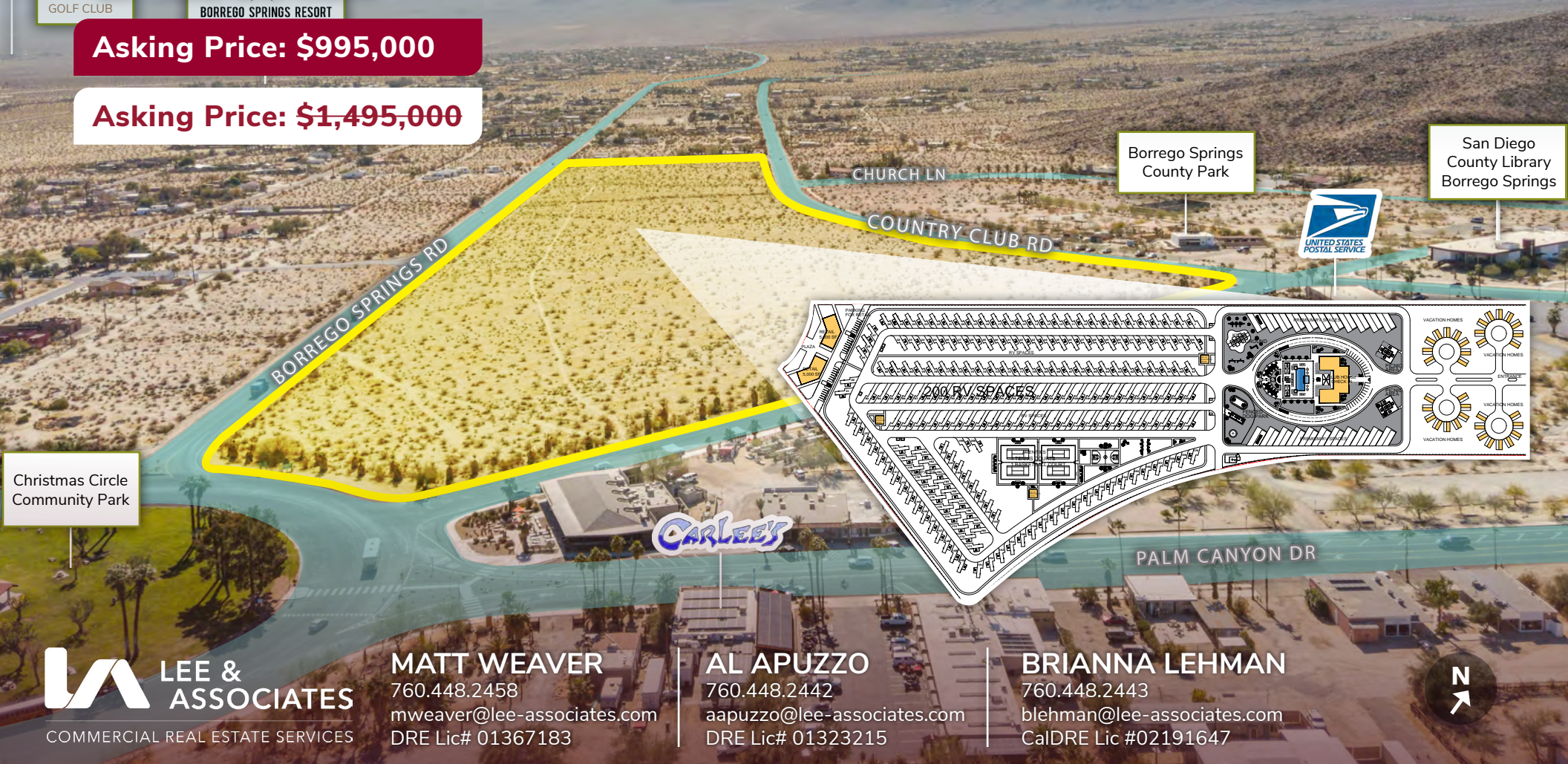

LEE & ASSOCIATES
COMMERCIAL REAL ESTATE SERVICES

MATT WEAVER
760.448.2458
mweaver@lee-associates.com
DRE Lic# 01367183

AL APUZZO
760.448.2442
aapuzzo@lee-associates.com
DRE Lic# 01323215

BRIANNA LEHMAN
760.448.2443
blehman@lee-associates.com
CalDRE Lic #02191647

contents

- 3** aerials
- 5** location map
- 6** property information
- 7** conceptual site plan
- 8** property summary report
- 10** tax map
- 11** demographics





The Mall

Borrego Springs County Park



Christmas Circle Community Park



SUNSET RD

CHURCH LN

COUNTRY CLUB RD

BORREGO SPRINGS RD

T ANCHOR DR





Christmas Circle Community Park

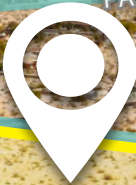

PALM CANYON DR

BORREGO SPRINGS RD

COUNTRY CLUB RD

Borrego Springs County Park

CHURCH LN



SUNSET RD



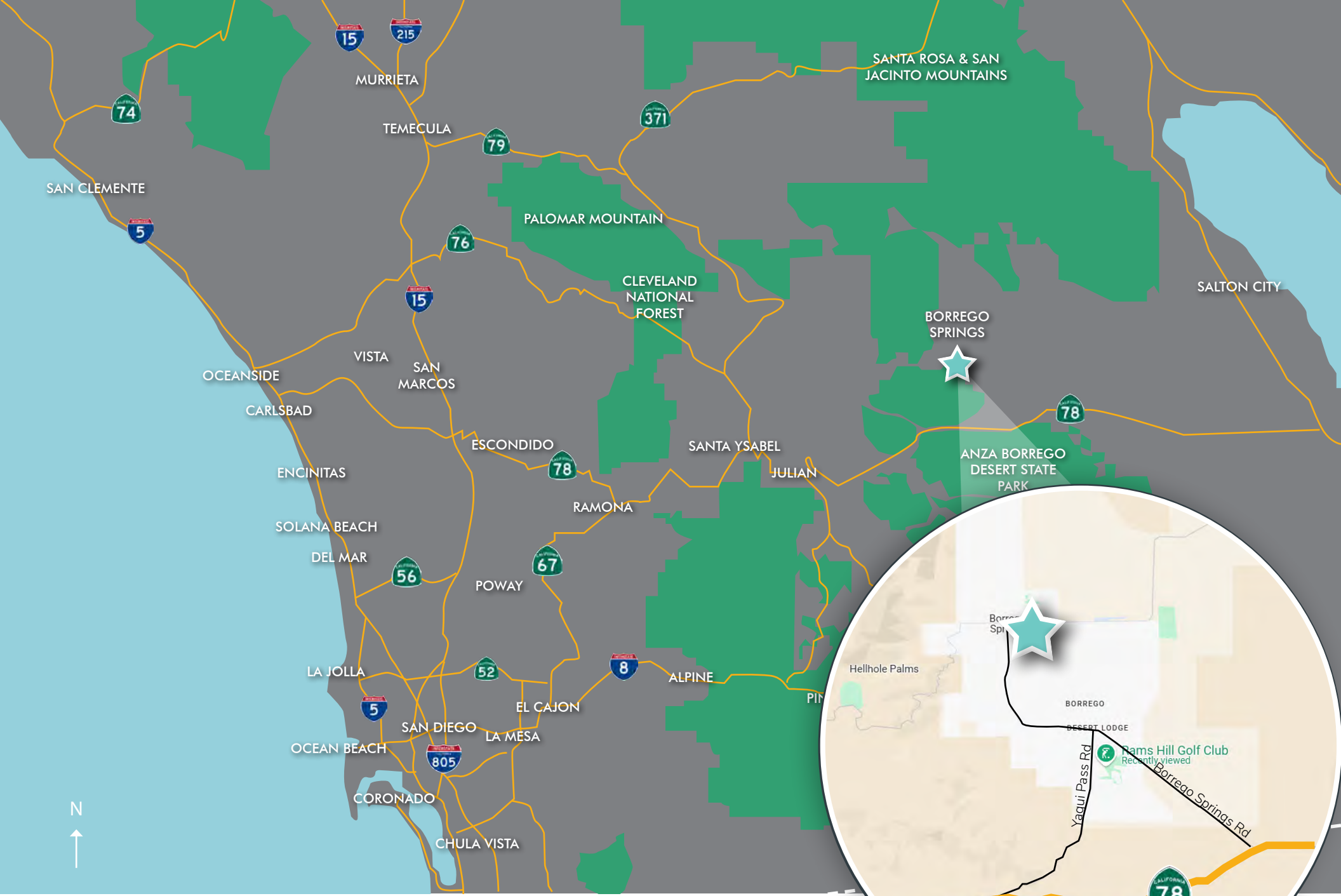

location map

property information

location:

The subject property is located at Southwest Corner of Christmas Circle and Borrego Springs Road in Borrego Springs, CA. The property is in an excellent location in the heart of town along one of the main roads running through Borrego Springs. The property is just west of Road Runner Golf and Country Club and Springs at Borrego Golf Course, south of Borrego Springs High School, and across the street from Christmas Circle Community Park.

property profile:

This 44.27-acre property, located along the prominent Palm Canyon Drive in the center of Borrego Springs, offers excellent visibility and accessibility. The site comes with a conceptual plan for a 200-space RV resort, 25 manufactured vacation units, and two retail pads, making it an ideal location for tourism and commercial development. With split zoning, the land supports a variety of uses, including residential, commercial, and medical, offering potential for single-family homes, mobile home parks, restaurants, gas stations, and other businesses. This versatile property provides a unique opportunity for diverse development in a prime location.

jurisdiction:

San Diego County

apn's & acreage:

198-020-28-00: 39.35 acres

198-020-27-00: 4.92 acres

TOTAL: 44.27 acres

topography:

Flat

split zoning:

[General Commercial \(C36\)](#)

[Single Family, Duplex, Multi and Variable Family Residential \(RV\)](#)

general plan:

[General Commercial/Village Residential \(VR-15\)](#)

max density:

15 units per acre

max height:

35' or 2 stories

permitted uses:

Mix of single-family residential, mobile home park, group residential, group care, restaurant, convenience store, gas station, automotive sales and services, medical services, and more.

**Some uses require a minor use permit or major use permit depending on the zone.*

project documents:

[Initial Consultation with San Diego County Planning Department](#)

[Project Issue Checklist](#)

[Estimate of Discretionary Processing Time & Costs](#)

school district:

Borrego Springs Unified School District

services:

Water/Sewer- Borrego Water District

Gas/Electric- SDG&E

Fire- Borrego Springs Fire Protection District

Police- San Diego County Sheriff's Department

conceptual site plan

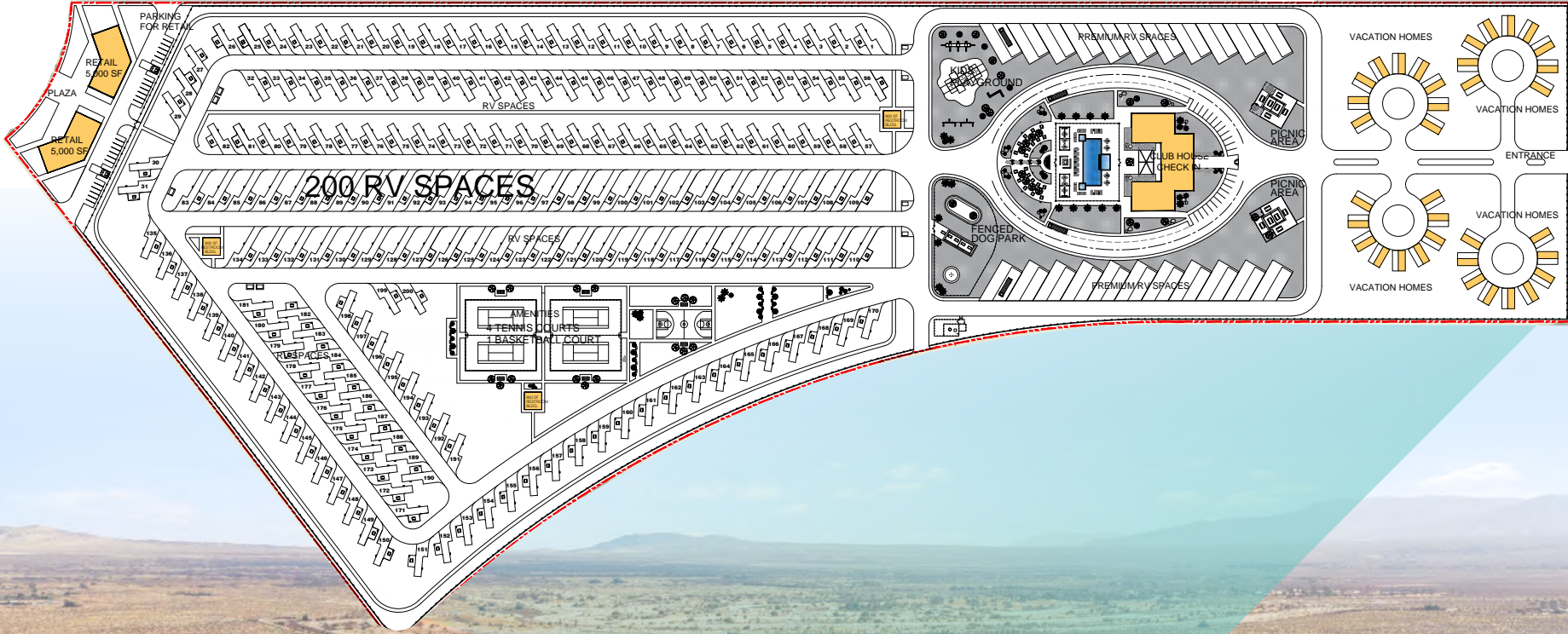

property summary report

200 Space RV Resort With 25 Manufactured Vacation Units, And Two Retail Pads

[Download Property Report](#)



COUNTY OF SAN DIEGO
PLANNING & DEVELOPMENT SERVICES
PROPERTY SUMMARY REPORT

GENERAL PARCEL INFORMATION

APN:	198-020-27-00
ADDRESS:	
PARCEL AREA:	4.92
CENSUS TRACT:	210.00
DOMAIN:	County of San Diego
PLANNING AREA:	Desert
GENERAL PLAN DESIGNATION:	GENERAL COMMERCIAL
EXPIRED PERMITS:	No
FLAGS:	No



AGENCY INFORMATION *For agency contact information refer to PDS 804*

EXISTING SEWER:	No
FIRE DISTRICT:	BORREGO SPRINGS FIRE PROT DIST
ELEMENTARY SCHOOL DISTRICT:	UNIFIED BORREGO SPRINGS
HIGH SCHOOL DISTRICT:	
WATER DISTRICT:	BORREGO (CALIF) WATER DIST. LAND
SANITATION DISTRICT:	BORREGO WATER DISTRICT

CONSTRUCTION DESIGN INFORMATION

FIRE HAZARD SEVERITY ZONE:	Moderate <i>Refer to PDS 198 for fire resistive construction info. http://www.sdcountry.ca.gov/pds/docs/pds198.pdf</i>
CEC CLIMATE ZONE:	15 <i>Refer to PDS 409 for energy efficiency standards info. http://www.sdcountry.ca.gov/pds/docs/pds409.pdf</i>
CBC & CRC SEISMIC DESIGN CATEGORY:	CBC D, CRC D2
ALQUIST-PRIOLO EARTHQUAKE FAULT ZONE:	

STORMWATER MANAGEMENT INFORMATION

EXISTING STRUCTURAL BMP:	No <i>Refer to Stormwater website for more information</i>
PRIORITY DEVELOPMENT PROJECT	No
ENVIRONMENTALLY SENSITIVE AREA	No
HILLSIDE DEVELOPMENT	No

LAND DEVELOPMENT INFORMATION

FLOOD:	NO
DRAINAGE DISTRICT:	N/A <i>Refer to the drainage fee ordinance for more information. Drainage fee ordinance: Spring Valley Drainage ordinance.</i>
COUNTY MAINTAINED ROAD:	Abuts County Maintained Road
REGIONAL CATEGORY:	Village
TIF REGIONAL CATEGORY:	NONE

For information regarding Transportation Impact Fees (TIF) visit the [TIF](#) webpage. For an estimate of TIF or Drainage fees please refer to the [DPW Impact Fee Calculator](#)

LEGAL LOT

LEGAL LOT STATUS:	
-------------------	--



COUNTY OF SAN DIEGO
PLANNING & DEVELOPMENT SERVICES
PROPERTY SUMMARY REPORT

ZONING INFORMATION BLOCK

USE REGULATIONS:	C36	General Commercial. General retail sales and services permitted if conducted within buildings. Outdoor uses may be allowed by Use Permit. Residences may be permitted as secondary uses. <i>If there is more than one attribute associated with the parcel please refer to the zoning ordinance sections referenced below. http://www.sdcountry.ca.gov/pds/zoning/z2000.pdf</i>
ANIMAL REGULATIONS:	Q/R	<i>Please refer to Part Three of the zoning ordinance for information regarding animal regulations. http://www.sdcountry.ca.gov/pds/zoning/z3000.pdf</i>
DENSITY:	-	<i>If "-" refer to general plan designation. Refer to Part Four section 4100 of the zoning ordinance for density information. http://www.sdcountry.ca.gov/pds/zoning/z4000.pdf</i>
LOT SIZE:	N/A	Minimum lot size. <i>Refer to Part Four Section 4200 of the zoning ordinance for Lot Size information. http://www.sdcountry.ca.gov/pds/zoning/z4000.pdf Please note the County General Plan may be more restrictive for proposed subdivisions</i>
BUILDING TYPE:	W	Nonresidential: Detached & Attached <i>If there is more than one attribute associated with the parcel please refer to the zoning ordinance sections referenced below. For additional information please refer to Part Four Section 4300 of the zoning ordinance. http://www.sdcountry.ca.gov/pds/zoning/z4000.pdf</i>
MAX FLOOR AREA:	N/A	<i>Refer to Part Four Section 4400 of the zoning ordinance for Max Floor Area information. http://www.sdcountry.ca.gov/pds/zoning/z4000.pdf</i>
FLOOR AREA RATIO:	N/A	<i>Refer to Part Four Section 4500 of the zoning ordinance for Floor Area Ratio information. http://www.sdcountry.ca.gov/pds/zoning/z4000.pdf</i>
HEIGHT:	G	Maximum height (feet): 35 Maximum number of stories: 2 <i>If there is more than one attribute associated with the parcel please refer to the zoning ordinance sections referenced below. For additional information refer to Part Four Section 4600 of the zoning ordinance. http://www.sdcountry.ca.gov/pds/zoning/z4000.pdf</i>
LOT COVERAGE:	N/A	<i>Refer to Part Four Section 4700 of the zoning ordinance for Lot Coverage information. http://www.sdcountry.ca.gov/pds/zoning/z4000.pdf</i>
SETBACK:	O	FY: 50' ISY: 0(h) ESY: 35' RY: 25(m) <i>"Please note there may be special setbacks for solar and fire code setback may be more restrictive. If there is more than one attribute associated with the parcel please refer to the zoning ordinance sections referenced below. For additional information refer to Part Four Section 4800 of the zoning ordinance. http://www.sdcountry.ca.gov/pds/zoning/z4000.pdf</i>
OPEN SPACE:	N/A	<i>If there is more than one attribute associated with the parcel please refer to the zoning ordinance sections referenced below. Refer to Part Four Section 4900 of the zoning ordinance for Open Space information. http://www.sdcountry.ca.gov/pds/zoning/z4000.pdf</i>
SPECIAL AREA REGULATIONS:	N/A	A "-" indicates no special area regulations. <i>If there is more than one attribute associated with the parcel please refer to the zoning ordinance sections referenced below. For specific information regarding Special Area Regulations refer to Part Five of the zoning ordinance. http://www.sdcountry.ca.gov/pds/zoning/z5000.pdf</i>

PURPOSE OF THIS HANDOUT

This report is intended to display general property characteristics to aid in preparing plans and documentation for submittal of a building permit application to the Building Services division of Planning & Development Services. Projects must comply with all applicable requirements as displayed on this report however, this report may not be a comprehensive list of all requirements. More information may be obtained at Planning & Development Services located at 5510 Overland Avenue, San Diego, CA 92123 or by visiting <http://www.sdcountry.ca.gov/pds/>.

property summary report

Download Property Report

 COUNTY OF SAN DIEGO PLANNING & DEVELOPMENT SERVICES PROPERTY SUMMARY REPORT	
GENERAL PARCEL INFORMATION	
APN:	198-020-28-00
ADDRESS:	695 SUNRISE RD, BORREGO SPRINGS
PARCEL AREA:	39.35
CENSUS TRACT:	210.00
DOMAIN:	County of San Diego
PLANNING AREA:	Desert
GENERAL PLAN DESIGNATION:	GENERAL COMMERCIAL/VILLAGE RESIDENTIAL (VR-15)
EXPIRED PERMITS:	No
FLAGS:	No
AGENCY INFORMATION <i>For agency contact information refer to PDS 804</i>	
EXISTING SEWER:	No
FIRE DISTRICT:	BORREGO SPRINGS FIRE PROT DIST
ELEMENTARY SCHOOL DISTRICT:	UNIFIED BORREGO SPRINGS
HIGH SCHOOL DISTRICT:	
WATER DISTRICT:	BORREGO (CALIF) WATER DIST. LAND
SANITATION DISTRICT:	BORREGO WATER DISTRICT
CONSTRUCTION DESIGN INFORMATION	
FIRE HAZARD SEVERITY ZONE:	Moderate <i>Refer to PDS 198 for fire resistive construction info. http://www.sdcountry.ca.gov/pds/docs/pds198.pdf</i>
CEC CLIMATE ZONE:	15 <i>Refer to PDS 409 for energy efficiency standards info. http://www.sdcountry.ca.gov/pds/docs/pds409.pdf</i>
CBC & CRC SEISMIC DESIGN CATEGORY:	CBC D, CRC D2
ALQUIST-PRIOLO EARTHQUAKE FAULT ZONE:	
STORMWATER MANAGEMENT INFORMATION	
EXISTING STRUCTURAL BMP:	No <i>Refer to Stormwater website for more information</i>
PRIORITY DEVELOPMENT PROJECT	No
ENVIRONMENTALLY SENSITIVE AREA	No
HILLSIDE DEVELOPMENT	No
LAND DEVELOPMENT INFORMATION	
FLOOD:	NO
DRAINAGE DISTRICT:	N/A <i>Refer to the drainage fee ordinance for more information. Drainage fee ordinance; Spring Valley Drainage ordinance.</i>
COUNTY MAINTAINED ROAD:	Abuts County Maintained Road
REGIONAL CATEGORY:	Village
TIF REGIONAL CATEGORY:	NONE
<i>For information regarding Transportation Impact Fees (TIF) visit the TIF webpage. For an estimate of TIF or Drainage fees please refer to the DPW Impact Fee Calculator</i>	
LEGAL LOT	
LEGAL LOT STATUS:	



 COUNTY OF SAN DIEGO PLANNING & DEVELOPMENT SERVICES PROPERTY SUMMARY REPORT		
ZONING INFORMATION BLOCK		
USE REGULATIONS:	C36/RV	General Commercial. General retail sales and services permitted if conducted within buildings. Outdoor uses may be allowed by Use Permit. Residences may be permitted as secondary uses. Single Family, Duplex, Multi and Variable Family Residential. Family Residential is the principle, dominate use and civic uses are conditionally allowed by Use Permit. <i>If there is more than one attribute associated with the parcel please refer to the zoning ordinance sections referenced below.</i> http://www.sdcountry.ca.gov/pds/zoning/z2000.pdf
ANIMAL REGULATIONS:	Q/R	<i>Please refer to Part Three of the zoning ordinance for information regarding animal regulations.</i> http://www.sdcountry.ca.gov/pds/zoning/z3000.pdf
DENSITY:	-	If "-"refer to general plan designation. <i>Refer to Part Four section 4100 of the zoning ordinance for density information.</i> http://www.sdcountry.ca.gov/pds/zoning/z4000.pdf
LOT SIZE:	-/6000	Minimum lot size. <i>Refer to Part Four Section 4200 of the zoning ordinance for Lot Size information.</i> http://www.sdcountry.ca.gov/pds/zoning/z4000.pdf <i>Please note the County General Plan may be more restrictive for proposed subdivisions</i>
BUILDING TYPE:	H/W	Residential: Single Detached & semi-detached (1 dwelling unit per lot), duplex or doubled detached (2 dwelling units on same lot), stacked (same lot) & Triplex (same lot). Mixed Residential/Nonresidential: Limited nonresidential/Nonresidential: Detached Nonresidential: Detached & Attached <i>If there is more than one attribute associated with the parcel please refer to the zoning ordinance sections referenced below.</i> <i>For additional information please refer to Part Four Section 4300 of the zoning ordinance.</i> http://www.sdcountry.ca.gov/pds/zoning/z4000.pdf
MAX FLOOR AREA:	N/A	<i>Refer to Part Four Section 4400 of the zoning ordinance for Max Floor Area information.</i> http://www.sdcountry.ca.gov/pds/zoning/z4000.pdf
FLOOR AREA RATIO:	N/A	<i>Refer to Part Four Section 4500 of the zoning ordinance for Floor Area Ratio information.</i> http://www.sdcountry.ca.gov/pds/zoning/z4000.pdf
HEIGHT:	G	Maximum height (feet): 35 Maximum number of stories: 2 <i>If there is more than one attribute associated with the parcel please refer to the zoning ordinance sections referenced below.</i> <i>For additional information refer to Part Four Section 4600 of the zoning ordinance.</i> http://www.sdcountry.ca.gov/pds/zoning/z4000.pdf
LOT COVERAGE:	N/A	<i>Refer to Part Four Section 4700 of the zoning ordinance for Lot Coverage information.</i> http://www.sdcountry.ca.gov/pds/zoning/z4000.pdf
SETBACK:	N/O	FY: 50(t)' ISY: 5' ESY: 35' RY: 25' FY: 50' ISY: 0(h)' ESY: 35' RY: 25(m)' <i>*Please note there may be special setbacks for solar and fire code setback may be more restrictive.</i> <i>If there is more than one attribute associated with the parcel please refer to the zoning ordinance sections referenced below.</i> <i>For additional information refer to Part Four Section 4800 of the zoning ordinance.</i> http://www.sdcountry.ca.gov/pds/zoning/z4000.pdf
OPEN SPACE:	N/A	<i>If there is more than one attribute associated with the parcel please refer to the zoning ordinance sections referenced below.</i> <i>Refer to Part Four Section 4900 of the zoning ordinance for Open Space information.</i> http://www.sdcountry.ca.gov/pds/zoning/z4000.pdf
SPECIAL AREA REGULATIONS:	N/A	A "-" indicates no special area regulations. <i>If there is more than one attribute associated with the parcel please refer to the zoning ordinance sections referenced below.</i> <i>For special information regarding Special Area Regulations refer to Part Five of the zoning ordinance.</i> http://www.sdcountry.ca.gov/pds/zoning/z5000.pdf
PURPOSE OF THIS HANDOUT		
This report is intended to display general property characteristics to aid in preparing plans and documentation for submittal of a building permit application to the Building Services division of Planning & Development Services. Projects must comply with all applicable requirements as displayed on this report however, this report may not be a comprehensive list of all requirements. More information may be obtained at Planning & Development Services located at 5510 Overland Avenue, San Diego, CA 92123 or by visiting http://www.sdcountry.ca.gov/pds/ .		

tax map

THIS MAP WAS PREPARED FOR ASSESSMENT PURPOSES ONLY. NO LIABILITY IS ASSUMED FOR THE ACCURACY OF THE DATA SHOWN. ASSESSOR'S PARCELS MAY NOT COMPLY WITH LOCAL SUBDIVISION OR BUILDING ORDINANCES

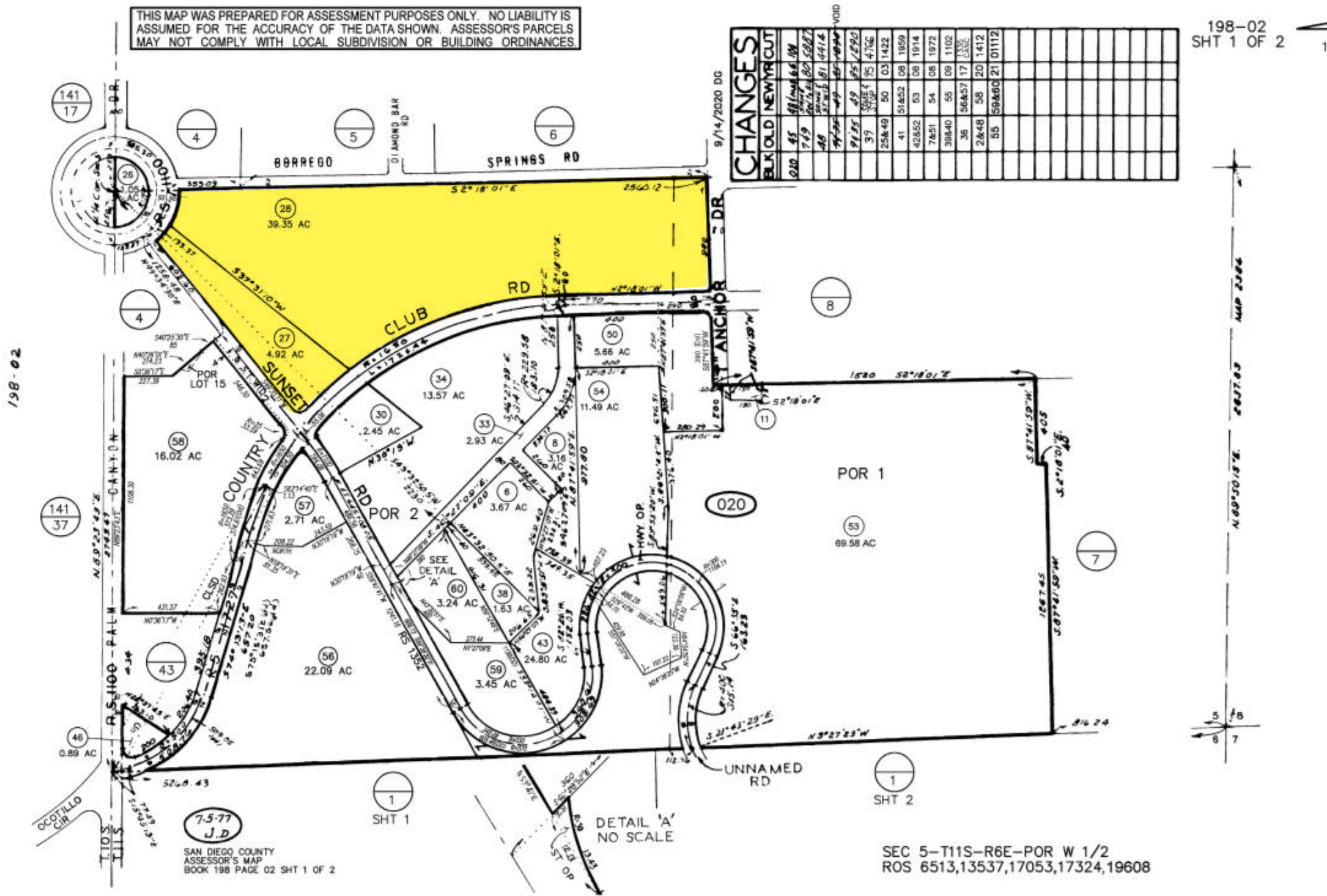

CHANGES	
BLK	NEW/VCUT
010	45
010	46
010	47
010	48
010	49
010	50
010	51
010	52
010	53
010	54
010	55
010	56
010	57
010	58
010	59
010	60
010	61
010	62
010	63
010	64
010	65
010	66
010	67
010	68
010	69
010	70
010	71
010	72
010	73
010	74
010	75
010	76
010	77
010	78
010	79
010	80
010	81
010	82
010	83
010	84
010	85
010	86
010	87
010	88
010	89
010	90
010	91
010	92
010	93
010	94
010	95
010	96
010	97
010	98
010	99
010	100
010	101
010	102
010	103
010	104
010	105
010	106
010	107
010	108
010	109
010	110
010	111
010	112
010	113
010	114
010	115
010	116
010	117
010	118
010	119
010	120
010	121
010	122
010	123
010	124
010	125
010	126
010	127
010	128
010	129
010	130
010	131
010	132
010	133
010	134
010	135
010	136
010	137
010	138
010	139
010	140
010	141
010	142
010	143
010	144
010	145
010	146
010	147
010	148
010	149
010	150
010	151
010	152
010	153
010	154
010	155
010	156
010	157
010	158
010	159
010	160
010	161
010	162
010	163
010	164
010	165
010	166
010	167
010	168
010	169
010	170
010	171
010	172
010	173
010	174
010	175
010	176
010	177
010	178
010	179
010	180
010	181
010	182
010	183
010	184
010	185
010	186
010	187
010	188
010	189
010	190
010	191
010	192
010	193
010	194
010	195
010	196
010	197
010	198
010	199
010	200
010	201
010	202
010	203
010	204
010	205
010	206
010	207
010	208
010	209
010	210
010	211
010	212
010	213
010	214
010	215
010	216
010	217
010	218
010	219
010	220
010	221
010	222
010	223
010	224
010	225
010	226
010	227
010	228
010	229
010	230
010	231
010	232
010	233
010	234
010	235
010	236
010	237
010	238
010	239
010	240
010	241
010	242
010	243
010	244
010	245
010	246
010	247
010	248
010	249
010	250
010	251
010	252
010	253
010	254
010	255
010	256
010	257
010	258
010	259
010	260
010	261
010	262
010	263
010	264
010	265
010	266
010	267
010	268
010	269
010	270
010	271
010	272
010	273
010	274
010	275
010	276
010	277
010	278
010	279
010	280
010	281
010	282
010	283
010	284
010	285
010	286
010	287
010	288
010	289
010	290
010	291
010	292
010	293
010	294
010	295
010	296
010	297
010	298
010	299
010	300
010	301
010	302
010	303
010	304
010	305
010	306
010	307
010	308
010	309
010	310
010	311
010	312
010	313
010	314
010	315
010	316
010	317
010	318
010	319
010	320
010	321
010	322
010	323
010	324
010	325
010	326
010	327
010	328
010	329
010	330
010	331
010	332
010	333
010	334
010	335
010	336
010	337
010	338
010	339
010	340
010	341
010	342
010	343
010	344
010	345
010	346
010	347
010	348
010	349
010	350
010	351
010	352
010	353
010	354
010	355
010	356
010	357
010	358
010	359
010	360
010	361
010	362
010	363
010	364
010	365
010	366
010	367
010	368
010	369
010	370
010	371
010	372
010	373
010	374
010	375
010	376
010	377
010	378
010	379
010	380
010	381
010	382
010	383
010	384
010	385
010	386
010	387
010	388
010	389
010	390
010	391
010	392
010	393
010	394
010	395
010	396
010	397
010	398
010	399
010	400
010	401
010	402
010	403
010	404
010	405
010	406
010	407
010	408
010	409
010	410
010	411
010	412
010	413
010	414
010	415
010	416
010	417
010	418
010	419
010	420
010	421
010	422
010	423
010	424
010	425
010	426
010	427
010	428
010	429
010	430
010	431
010	432
010	433
010	434
010	435
010	436
010	437
010	438
010	439
010	440
010	441
010	442
010	443
010	444
010	445
010	446
010	447
010	448
010	449
010	450
010	451
010	452
010	453
010	454
010	455
010	456
010	457
010	458
010	459
010	460
010	461
010	462
010	463
010	464
010	465
010	466
010	467
010	468
010	469
010	470
010	471
010	472
010	473
010	474
010	475
010	476
010	477
010	478
010	479
010	480
010	481
010	482
010	483
010	484
010	485
010	486
010	487
010	488
010	489
010	490
010	491
010	492
010	493
010	494
010	495
010	496
010	497
010	498
010	499
010	500
010	501
010	502
010	503
010	504
010	505
010	506
010	507
010	508
010	509
010	510
010	511
010	512
010	513
010	514
010	515
010	516
010	517
010	518
010	519
010	520
010	521
010	522
010	523
010	524
010	525
010	526
010	527
010	528
010	529
010	530
010	531
010	532
010	533
010	534
010	535
010	536
010	537
010	538
010	539
010	540
010	541
010	542
010	543
010	544
010	545
010	546
010	547
010	548
010	549
010	550
010	551
010	552
010	553
010	554
010	555
010	556
010	557
010	558
010	559
010	560
010	561
010	562
010	563
010	564
010	565
010	566
010	567
010	568
010	569
010	570
010	571
010	572
010	573
010	574
010	575
010	576
010	577
010	578
010	579
010	580
010	581
010	582
010	583
010	584
010	585
010	586
010	587
010	588
010	589
010	590
010	591
010	592
010	593
010	594
010	595
010	596
010	597
010	598
010	599
010	600
010	601
010	602
010	603
010	604
010	605
010	606
010	607
010	608
010	609
010	610
010	611
010	612
010	613
010	614
0	

2024 demographics

3 mile



population
3,535



estimated households
1,727



average household income
\$130,574



median household income
\$108,951



total employees
373

5 miles



population
3,777



estimated households
1,857



average household income
\$129,310



median household income
\$109,777



total employees
432

7 miles



population
4,118



estimated households
2,044



average household income
\$126,422



median household income
\$109,999



total employees
626

LEE & ASSOCIATES HEREBY ADVISES ALL PROSPECTIVE PURCHASERS AS FOLLOWS:

The information contained in this Marketing Brochure has been obtained from sources we believe to be reliable. However, Lee & Associates has not and will not verify any of this information, nor has Lee & Associates conducted any investigation regarding these matters. Lee & Associates makes no guarantee, warranty or representation whatsoever about the accuracy or completeness of any information provided.

As the Buyer of real estate, it is the Buyer's responsibility to independently confirm the accuracy and completeness of all material information before completing any purchase. This Marketing Brochure is not a substitute for your thorough due diligence investigation of this opportunity. Lee & Associates expressly denies any obligation to conduct a due diligence examination of this Property for Buyer. Any projections, opinions, assumptions or estimates used in this Marketing Brochure are for example only and do not represent the current or future performance or value of this property. The value of the property to you depends on factors that should be evaluated by you and your tax, financial, consultants and legal advisors. Buyer and Buyer's tax, financial, legal, consultants and all advisors should conduct a careful, independent investigation of any property to determine to your satisfaction the suitability of the property for your needs.

Like all real estate, this property carries significant risks. Buyer and Buyer's consultants, legal and financial advisors must request and carefully review all legal and documents related to the property. Any info provided including fees and costs are not guaranteed and should be verified by Buyer. These figures are subject to change at any time based on market, economic, environmental or other conditions. Buyer is responsible for conducting his/her own investigation of all matters affecting the intrinsic value of the property and the value of any potential development or use of the property.

By accepting this Marketing Brochure you agree to release Lee & Associates and hold it harmless from any kind of claim, cost, expense, or liability arising out of your investigation and/or purchase of this property.

leelandteam.com

MATT WEAVER
760.448.2458
mweaver@lee-associates.com
DRE Lic# 01367183

AL APUZZO
760.448.2442
aapuzzo@lee-associates.com
DRE Lic# 01323215

BRIANNA LEHMAN
760.448.2443
blehman@lee-associates.com
CalDRE Lic #02191647



COMMERCIAL REAL ESTATE SERVICES