

SURVEY PLAT OF

Local Address: 1518 PARKWAY Re: _____
 Legal Description: East 119 Ft. of Lot 32, & Part of Lot 31, ENFIELD -A-
 a Subdivision of record in Volume 3 Page 44, of the Travis County, Texas
 Plat Records, situated in Travis County Texas.

Scale 1 = 30'

- | | |
|---|--------------------------|
| —◇— Chain Link Fence | —OHE— Overhead Utilities |
| —//— Wood Fence | ● = Iron Pipe Found |
| (Note: Fence 'ties' shown are to 'face' of plank) | ⊗ = Fire Hydrant |
| ● = Iron Pin Found | ⊙ = Power Pole |
| ○ = Iron Pin Set | |
| C.C.P. = Covered Concrete Porch | |
| C.S.W. = Concrete Sidewalk | |
| O.C.P. = Open Concrete Porch | |



Kim Anderson
 Vol. 1684, Pg. 190

Lot 1
 Karl H. Moeller Addition II Townhouse Subdivision
 Book 87, Pg. 6A

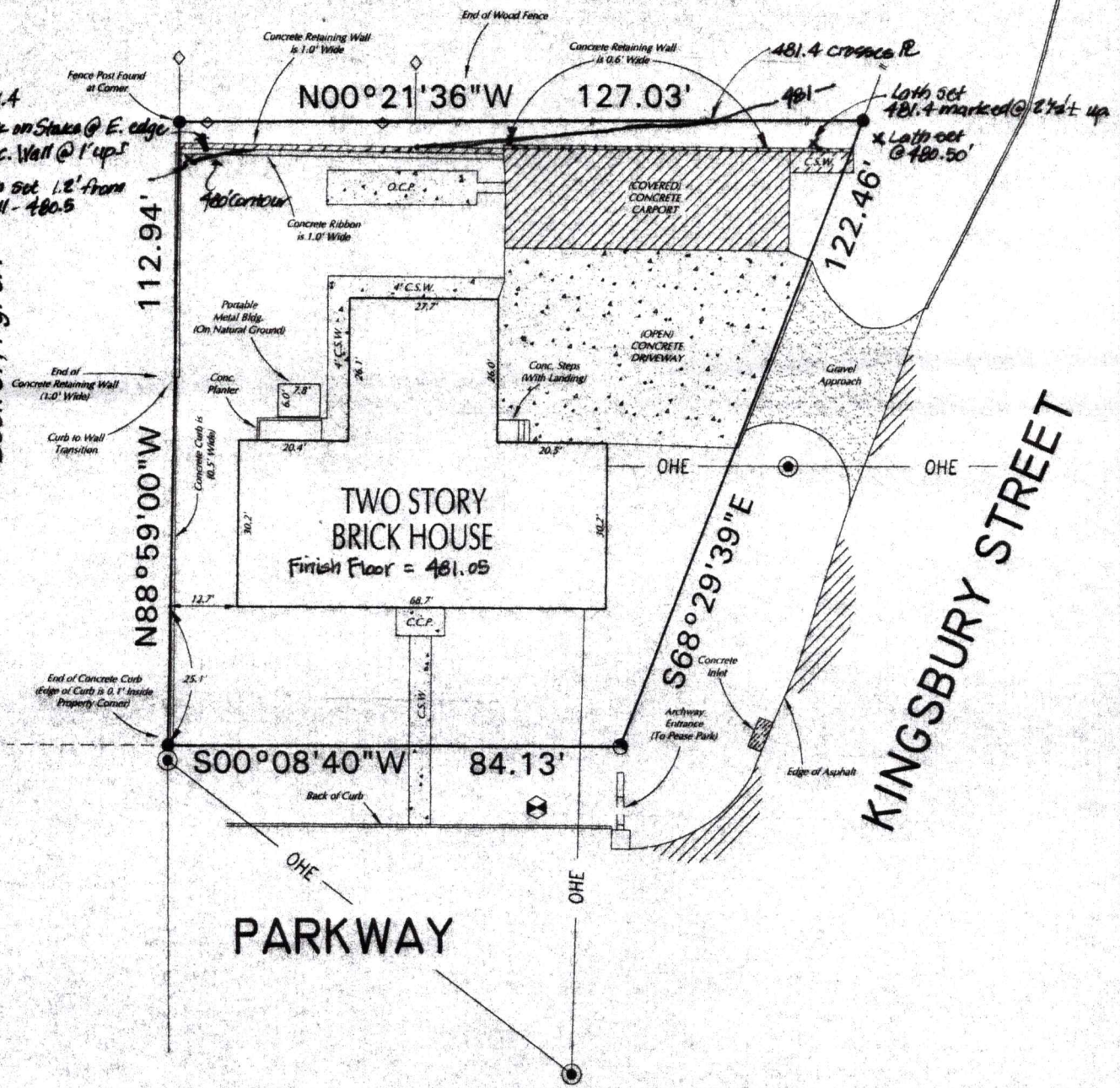

BFE 100 yr. = 481.4'
 BFE 25 yr. = 480.5'

Note: Survey was made without the Benefit of a Title Commitment.

Note: Property may be subject to other Esmts, Restrictions, and Building Lines Not Shown on Plat.

Dated, this the 23rd day of July, 2002

Steve H. Bryson

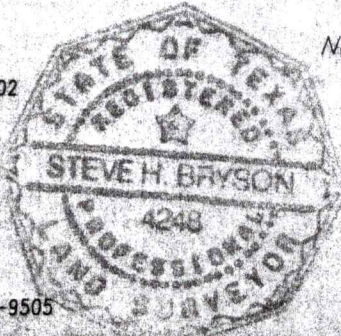

STEVE H. BRYSON, R.P.L.S. NO. 4248
 STEVE H. BRYSON SURVEYING CO.
 1715 Capital of Texas Hwy, S, Ste. 208
 Austin, Texas 78746 (512) 347-9505

JOB NO: 02-343