

PHASE II		QUINCY ASSOC., LLC	
4-20-23		DOB	
ENTERPRISE DRIVE LA PORTE, INDIANA			
SITE PLAN			1 OF 7

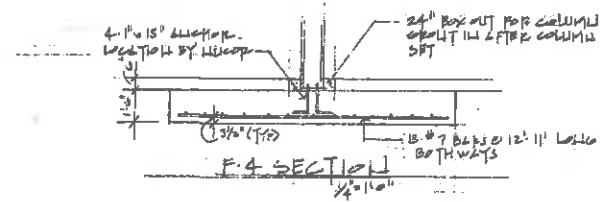

F.3 SECTION IS SAME AS F.1

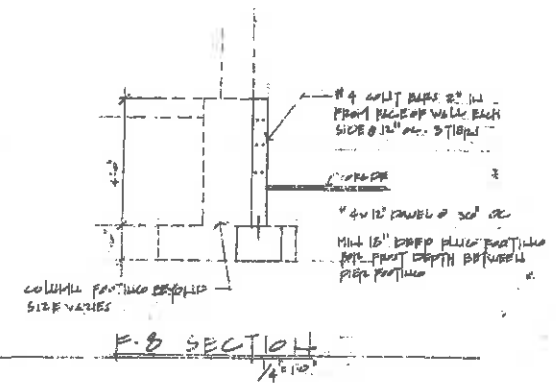
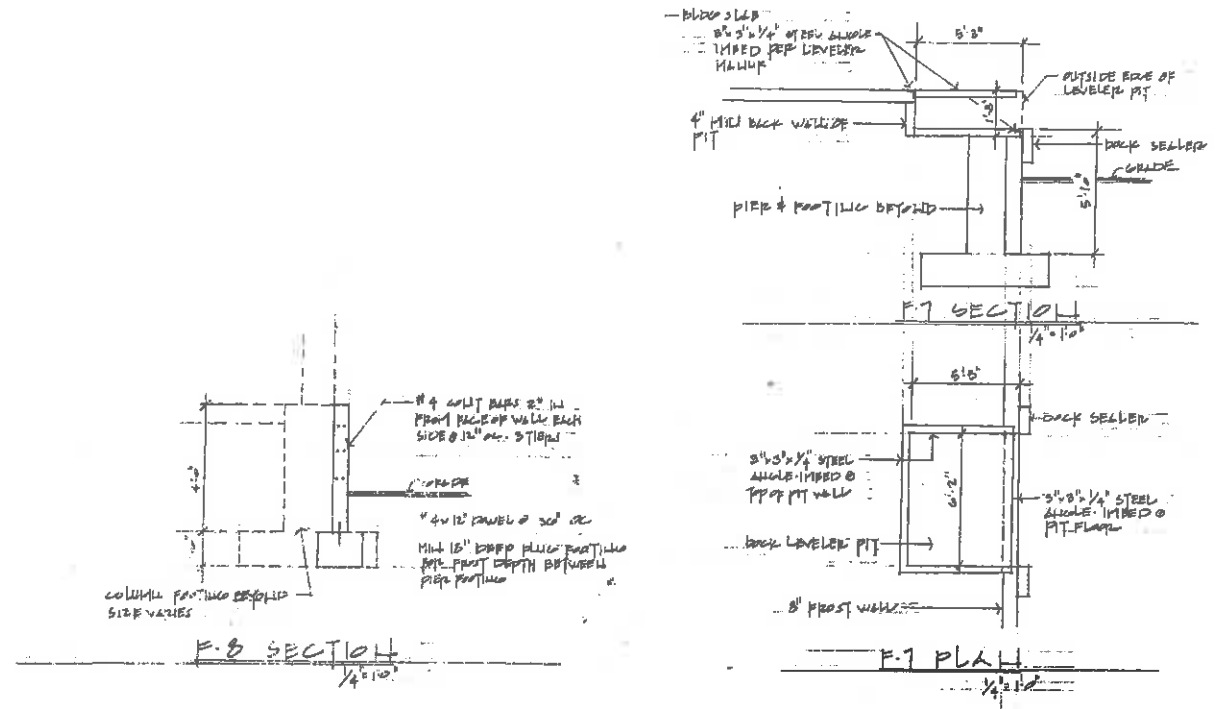
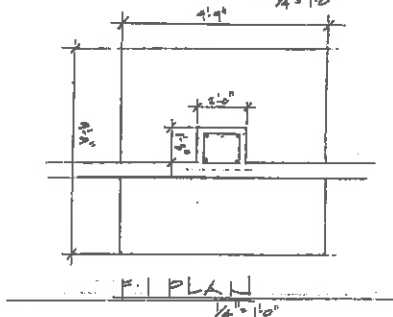
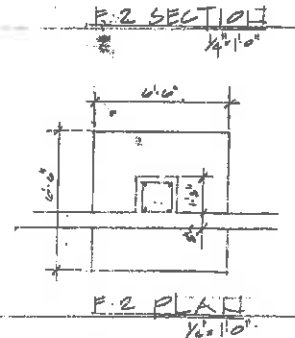
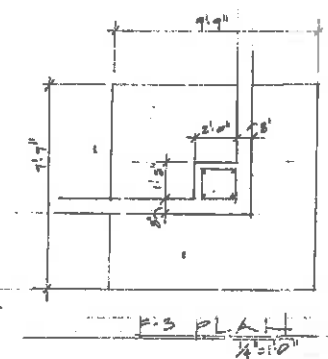
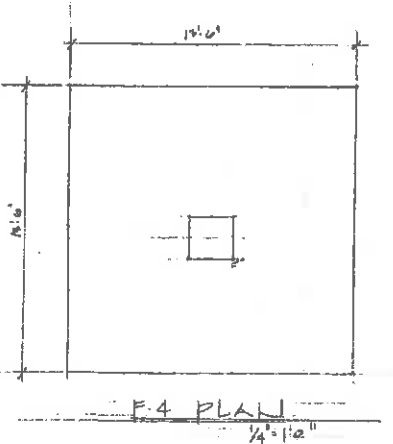
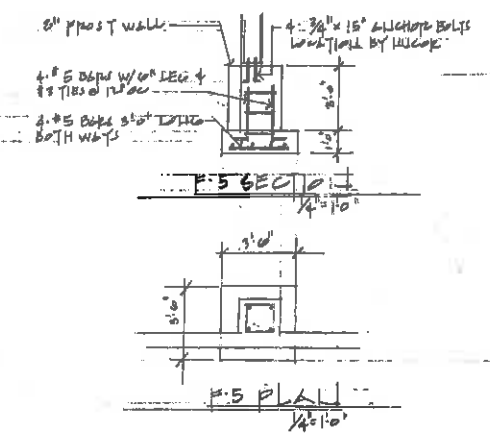
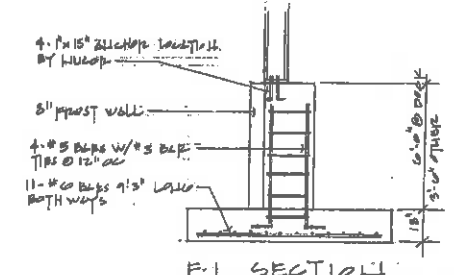
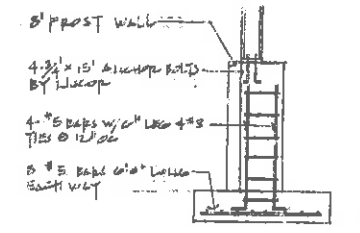

<p>Cattail Design Dayton, OH 1991 East 500 South LaPorte, Indiana 219-363-3753</p>		PHASE II QUINCY ASSOC., LLC	
		4-20-23	DGP
		ENTERPRISE DRIVE LA PORTE, INDIANA	
		FOUNDATION DETAILS	3 OF 7

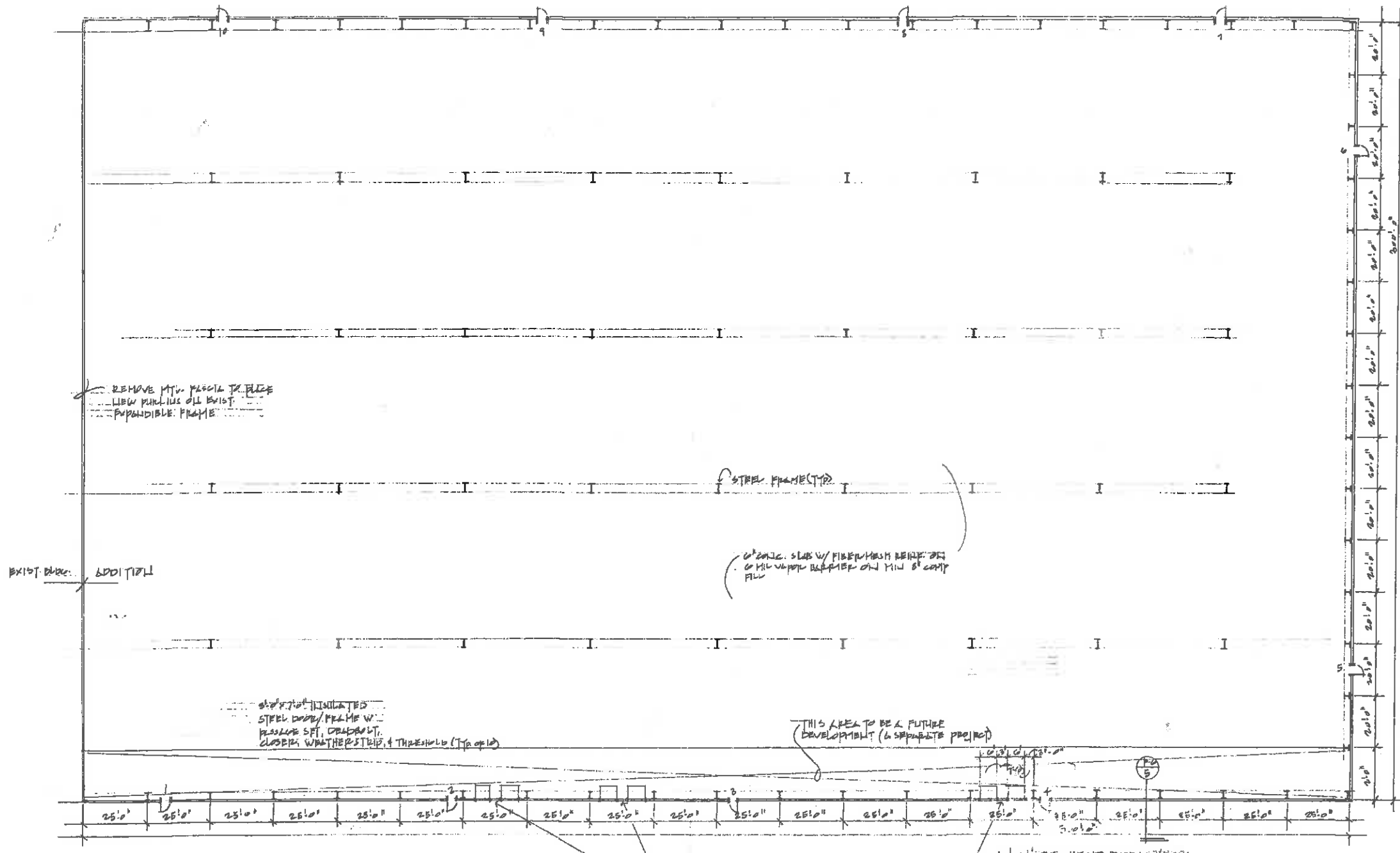

EXIST. DOOR: 60017121

6\"/>

THIS AREA TO BE A FUTURE DEVELOPMENT (A SEPARATE PROJECT)

10\"/>

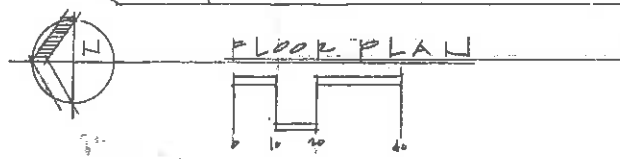

FLOOR PLAN

Cattail Design
 Design Architects
 1901 East 500 South
 LaPorte, Indiana
 219-363-5783

DOUGLAS GLENN BUELL
 REGISTERED ARCHITECT
 NO. #00034038
 STATE OF INDIANA
DB

PHASE II QUINCY ASSOC., LLC		DOB
4-20-23		
ENTERPRISE DRIVE LA PORTE, INDIANA		
FLOOR PLAN		4 of 7

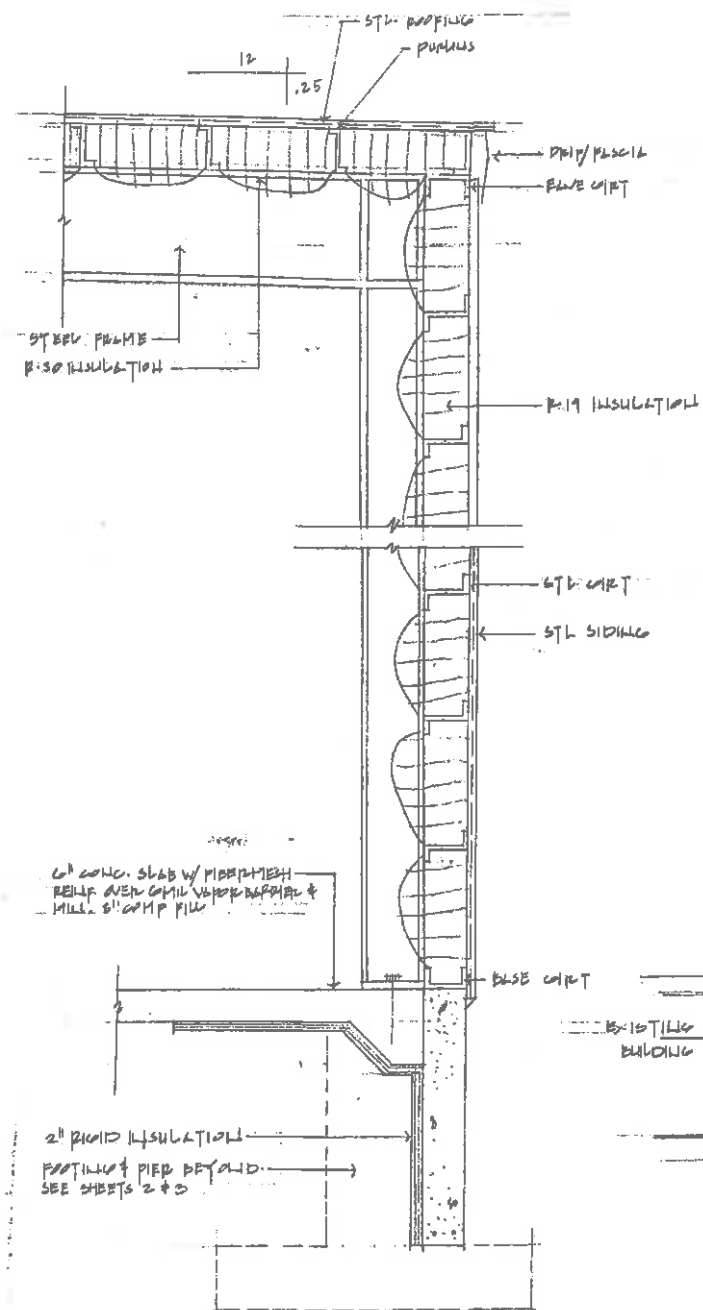

WALL SECTION
1/2" = 1'-0"

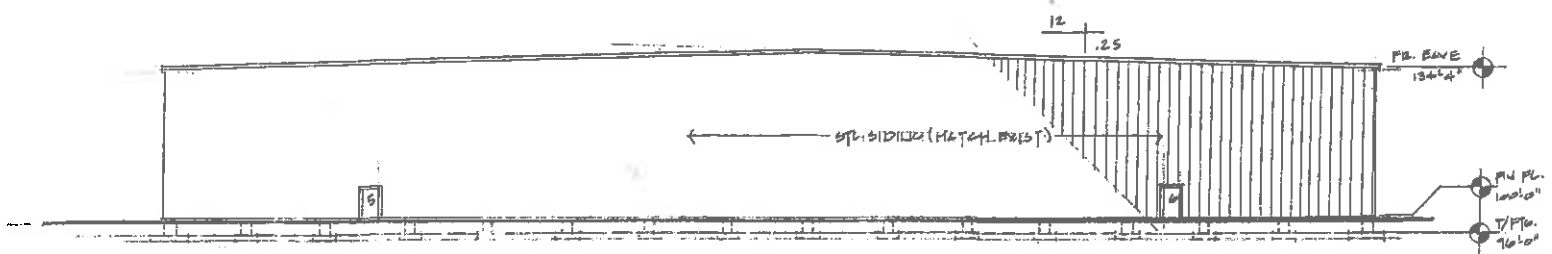

SOUTH ELEVATION
1/8" = 1'-0"

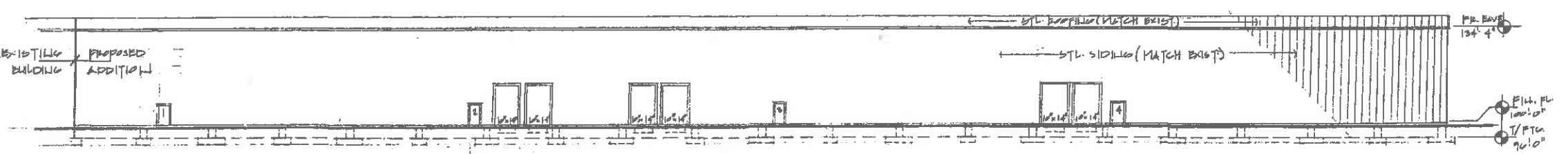

WEST ELEVATION
1/8" = 1'-0"

<p>Cattail Design Doug Buel - Architect 1801 East 500 South LaPorte, Indiana 219-383-3783</p>		PHASE II QUINCY ASSOC., LLC	
		4-20-23	
		ENTERPRISE DRIVE LA PORTE, INDIANA	
		ELEVATIONS/WALL SECTIONS	5 OF 7

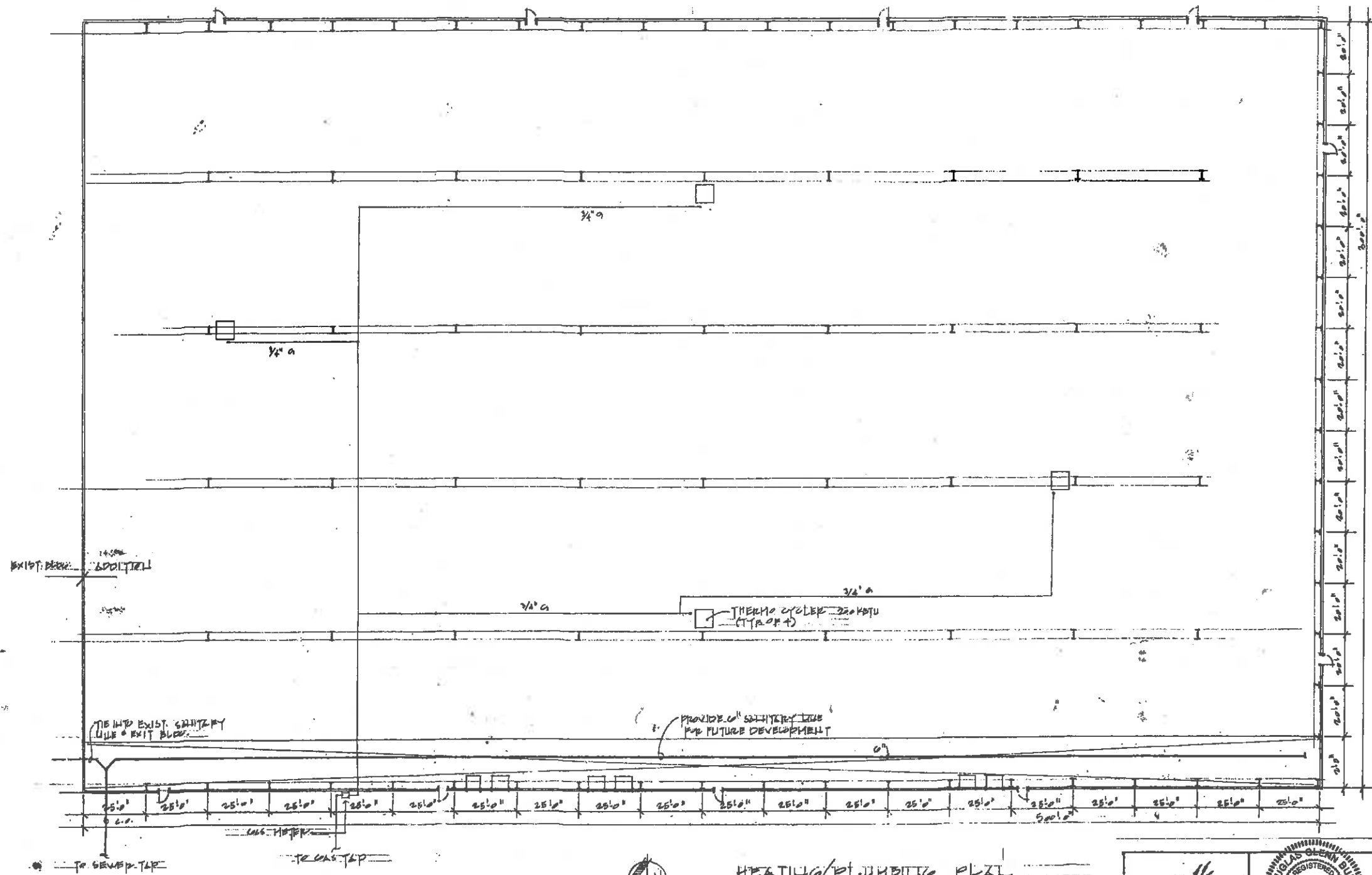

EXIST. REAR TALKING

TIE INTO EXIST. SANITARY LINE & EXIT BLDG.

THERMO CYCLER (T.R.A.P.)

PROVIDE 6" SANITARY LINE FOR FUTURE DEVELOPMENT

TO SEWER TAP

TO GAS TAP



HEATING/PLUMBING PLAN



Catali Design
 DayBull Architect
 1991 East 600 South
 LaPorte, Indiana
 219-363-5753

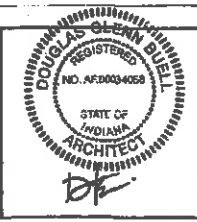

PHASE II QUINCY ASSOC., LLC	
4-20-23	DOB
ENTERPRISE DRIVE LA PORTE, INDIANA	
HEATING/PLUMBING	001

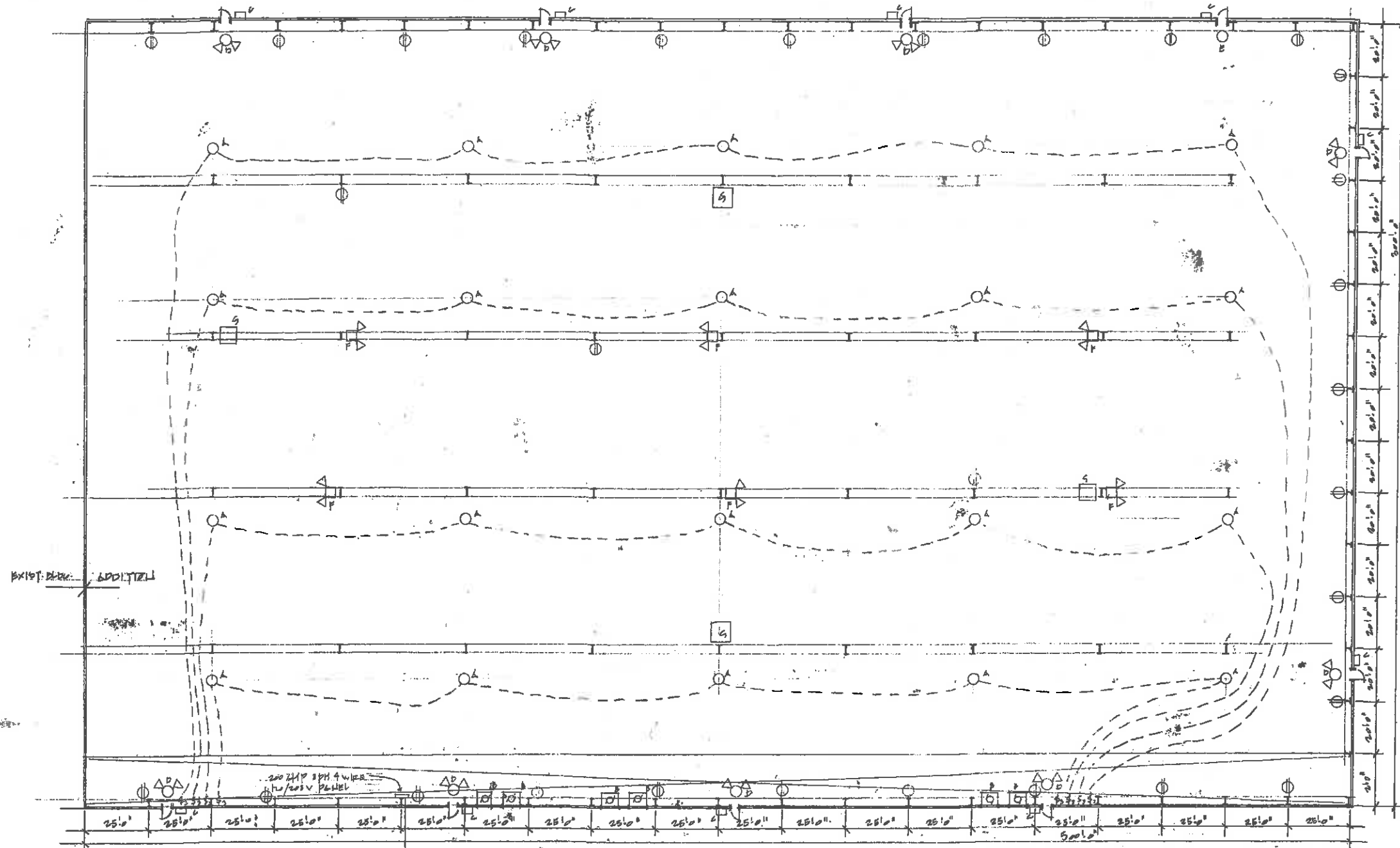

200 AMP MAIN BREAKER

1	200	2	200
3	200	4	200
5	200	6	200
7	200	8	200
9	200	10	200
11	200	12	200
13	200	14	200
15	200	16	200
17	200	18	200
19	200	20	200
21	200	22	200
23	200	24	200
25	200	26	200
27	200	28	200
29	200	30	200

PANEL DISCREPANCY

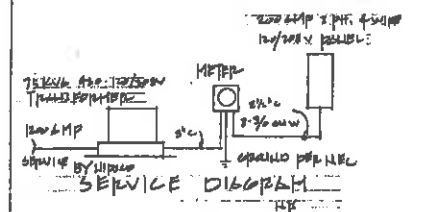

- FIXTURE SCHEDULE**
- A - LED HIGH BAY FIXTURE TO PROVIDE 30 FOOT CIRCLES
 - B - OVERHEAD DOOR OPENER
 - C - HPS WALL PACK W/ DISK TO DOWN SERVICE
 - D - EXIT/EMERGENCY LIGHT COMBO FIXTURE
 - E - EXIT LIGHT
 - F - EMERGENCY LIGHT
 - G - THERMOCYCLER

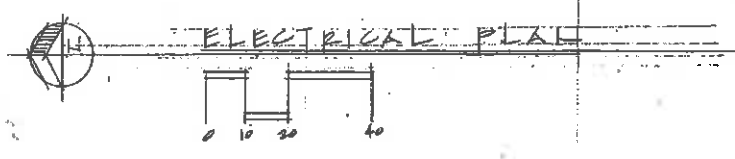

Cattal Design
 Doug Bull - Architect
 1991 East 500 South
 LaPorte, Indiana
 219-363-3783

DOUGLAS GLENN BULL
 REGISTERED
 NO. AR00934083
 STATE OF INDIANA
 ARCHITECT

PHASE II		DOB
QUINCY ASSOC., LLC		
4-20-23		
ENTERPRISE DRIVE LA PORTE, INDIANA		
		1 OF 7