

APPLICATION FOR INDIVIDUAL SEWAGE DISPOSAL INSTALLATION PERMIT

MEACHER

County Health Department, Date 9/27/92

Owner RICHARD K GEORGE at CHECKERBOARD INN

In City Limits _____ Out of City Limits X

Address Hc 83 Box 646 MARTENSDALE, Mont 59053

New ✓ Existing _____ Installer Self

Living Units 4 - Cabins, Bedrooms _____, People served _____

water supply Existing, garbage disposal _____, size of septic tank 2000 Gallons

gallons, drain field 320 ft, modified drain field _____

seepage pit _____, make or dimensions of septic tank CONCRETE 6' x 12'

footage effective area 330', all disposal into septic tank Yes

bypass _____, distance from septic tank to: foundation 5 ft

well 100', canal, stream, lake etc. NA, distance from drain-

field or seepage pit to: well 100', nearest property line 15'

_____, canal, stream, lake, etc. NA, percolation test In file

_____, soil type 710', maximum ground water depth during high

water 100' from surface. Acreage of the lot 10 ACRES

Sketch house, proposed sewage disposal layout and all adjacent wells within 100 feet of streams, lakes, etc.

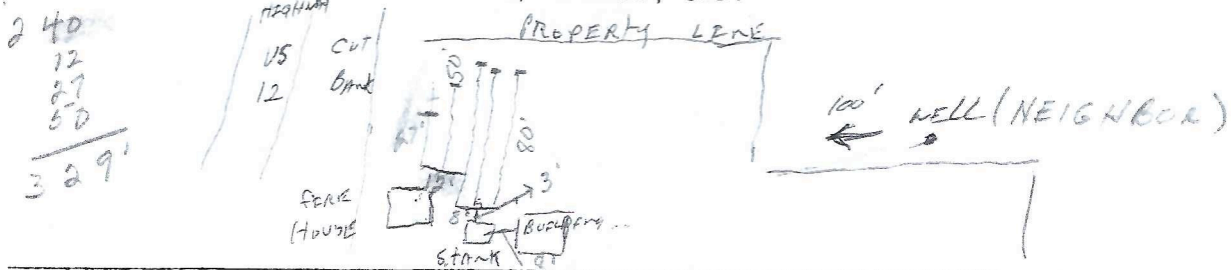

This system will be constructed in accordance with the above specifications and regulation governing sewage systems with the county and state. Final inspection must be made before backfill.

Applicant RICHARD K GEORGE Address Hc 83 Box 646 MARTENSDALE

Paid 30.00 Permit No. 297 Bill _____ No Fee _____

Date of Installation 9/92 Approved ✓ Not Approved _____

Date of Inspection 9/21/92

BY: Doris Morgan

City-County Sanitarian or Health Officer

MUST BE INSPECTED BEFORE COVERING

6-8-92

MEAGHER

County Health Department, Date 9/27/92

Owner RICHARD K GEORGE at CHECKERBOARD INN

In City Limits _____ Out of City Limits X

Address Hc 83 Box 646 MARTINSDALE, Mont 59053

New ✓ Existing _____ Installer _____

Living Units _____, Bedrooms _____, People served _____

water supply Existing, garbage disposal _____, size of septic tank 2000 Gal

gallons, drain field 320 FT, modified drain field ✓

seepage pit _____, make or dimensions of septic tank CONCRETE 6' x 12'

footage effective area _____, all disposal into septic tank _____

bypass _____, distance from septic tank to: foundation 6 FT

well 100', canal, stream, lake etc. NA, distance from drain-

field or seepage pit to: well 100', nearest property line 15'

_____, canal, stream, lake, etc. NA, percolation test _____

_____, soil type _____, maximum ground water depth during high

water 100' from surface. Acreage of the lot 10 ACRES

Sketch house, proposed sewage disposal layout and all adjacent wells within 100 feet of streams, lakes, etc.

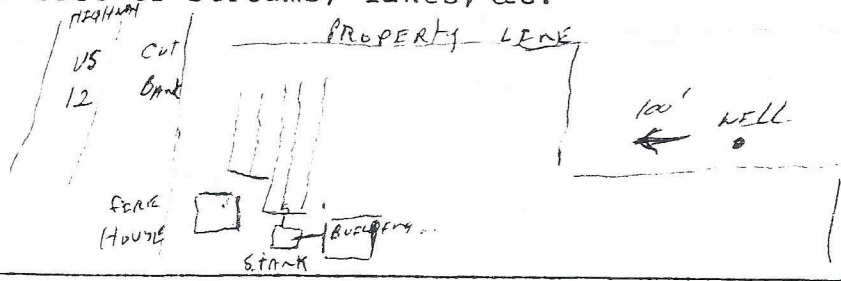

This system will be constructed in accordance with the above specifications and regulation governing sewage systems with the county and state. Final inspection must be made before backfill.

6-8-92

Applicant RICHARD K GEORGE Address Hc 83 Box 646 MARTINSDALE

Paid 30.00 Permit No. 297 Bill _____ No Fee _____

Date of Installation _____ Approved _____ Not Approved _____

Date of Inspection _____

By: _____

City-County Sanitarian or Health Officer

MUST BE INSPECTED BEFORE COVERING

MEAGHER COUNTY
White Sulphur Springs, Montana

\$ 30.00

No 8676

RECEIVED OF Richard K. George June 8, 1992
Shanty # 70100 DOLLARS

ON ACCOUNT Sewer permit # 297-

SOURCE DESCRIPTION	FUND NO.	ACCOUNT NO.	AMOUNT
<u>Co. General</u>	<u>1000</u>	<u>323016</u>	<u>30.00</u>

Joyce M. Clausen
TREASURER

BY _____
DEPUTY TREASURER

FIGURE 4.
PERCOLATION TEST HOLE AND CALCULATIONS

TYPICAL PERC TEST EXCAVATION

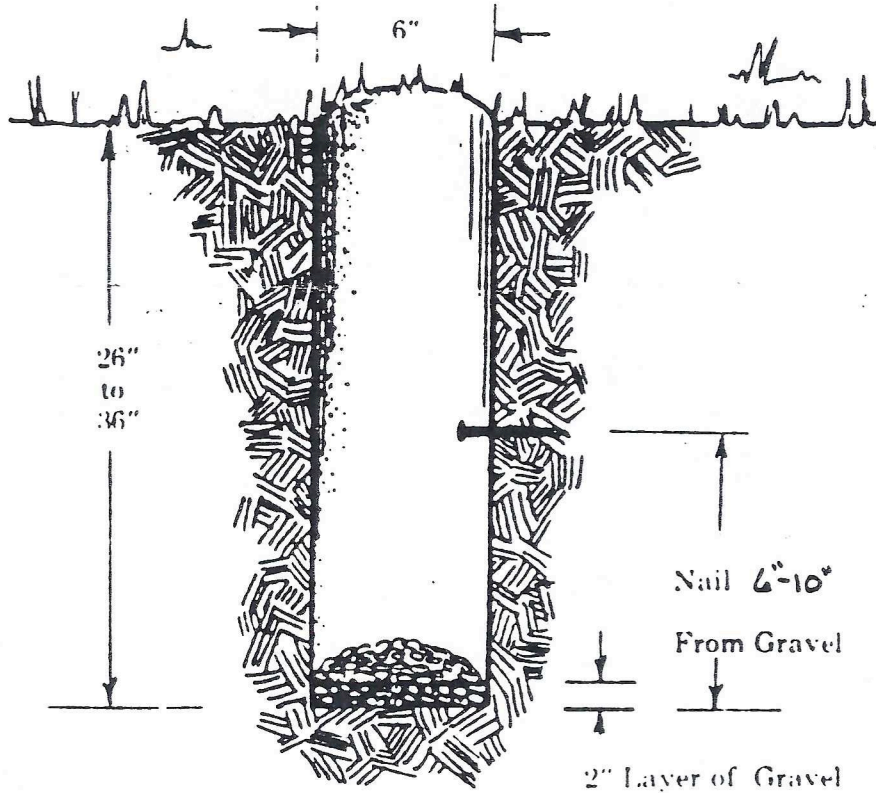

Test Performed or Signed by R K GEORGE
 Date of Test APRIL 92 Pre-Soak Time _____ Hole Number _____
 Depth of Hole _____ Depth to Nail (Marker) _____

<u>Measurements Taken</u>	<u>Time Began Test</u>	<u>Time Ended Test</u>	<u>Time in Minutes</u>	<u>Drop in Inches</u>	<u>Perc Rate</u>
1	_____	_____	_____	_____	_____
2	_____	_____	_____	_____	_____
3	_____	_____	_____	_____	_____
4	_____	_____	_____	_____	_____
5	_____	_____	_____	_____	_____
6	_____	_____	_____	_____	_____

*In FOAMATION
SENT TO STATE
APPROVED*

DEPARTMENT OF
HEALTH AND ENVIRONMENTAL SCIENCES



STAN STEPHENS, GOVERNOR

COGSWELL BUILDING

STATE OF MONTANA

FAX # (406) 444-2606

HELENA, MONTANA 59620

March 30, 1992

Richard Geordge
HC 83 Box 646
Martinsdale, Mt. 59053

RE: Service Building for Rustic Cabins

Dear Mr. Geordge:

Plans and specifications for the above referenced project have undergone the department review process. Consider this letter approval of the plans as submitted.

Consideration should be given to the purchase of a 1250 gallon septic tank with baffles in lieu of constructing a septic tank on site that could be subject to leakage problems.

Doris Morgan R.S. Meagher Co. Sanitarian will provide your with a installation permit and inspection of your sewer system.

If you have any questions do not hesitate to contact me.

Sincerely,

Keith D. Bell R.S.

Keith D. Bell, R.S.
Food & Consumer Safety Bureau
Cogswell Building
Helena, Mt. 59620
(406) 444-5290

cc: Doris Morgan R.S., Meagher Co. Health Dept.