

CLEAR LAKE MARKET

1000 Bay Area Blvd, Houston, Texas 77058

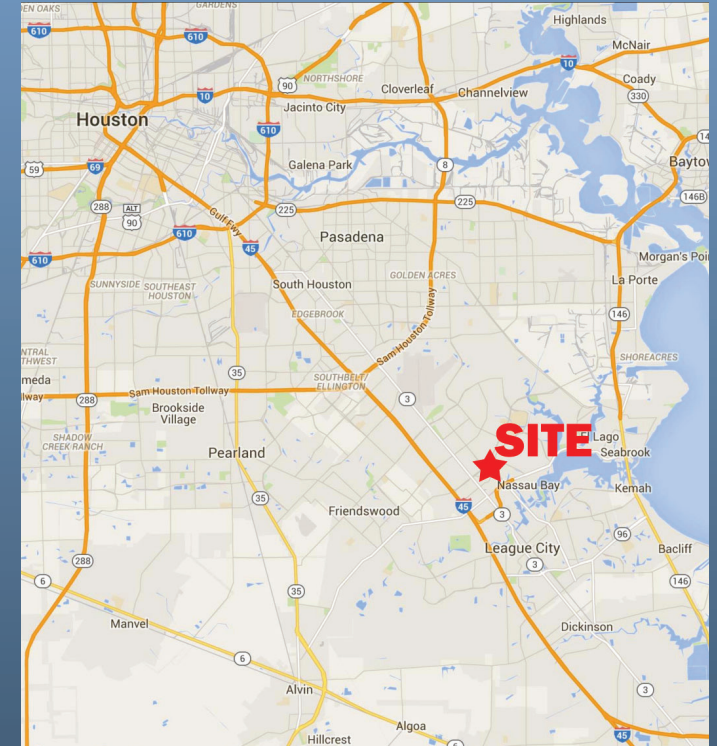

PROPERTY DATA

- Located at the intersection of Bay Area Blvd and El Camino Real in Clear Lake City
- Close to major medical, Space Center Houston, and NASA, with strong daytime population
- Highly educated, high income trade area
- 1,200 sf to 5,680 sf available

DEMOGRAPHICS

| | 1 Mile Radius | 3 Mile Radius | 5 Mile Radius |
|--|-------------------------|---------------|---------------|
| Population 2025 Estimate | 15,896 | 76,882 | 184,133 |
| Avg HH Income 2025 Estimate | \$80,866 | \$111,825 | \$127,375 |
| Traffic Counts Bay Area Blvd | 29,137 vehicles per day | | |
| El Camino Real | 23,210 vehicles per day | | |

CONTACT

Devon Irby
dirby@wulfe.com
(713) 621-1704

Katherine Wildman
kwildman@wulfe.com
(713) 621-1220

Wulfe & Co.
1800 Post Oak Blvd., Suite 400
Houston, Texas 77056
(713) 621-1700



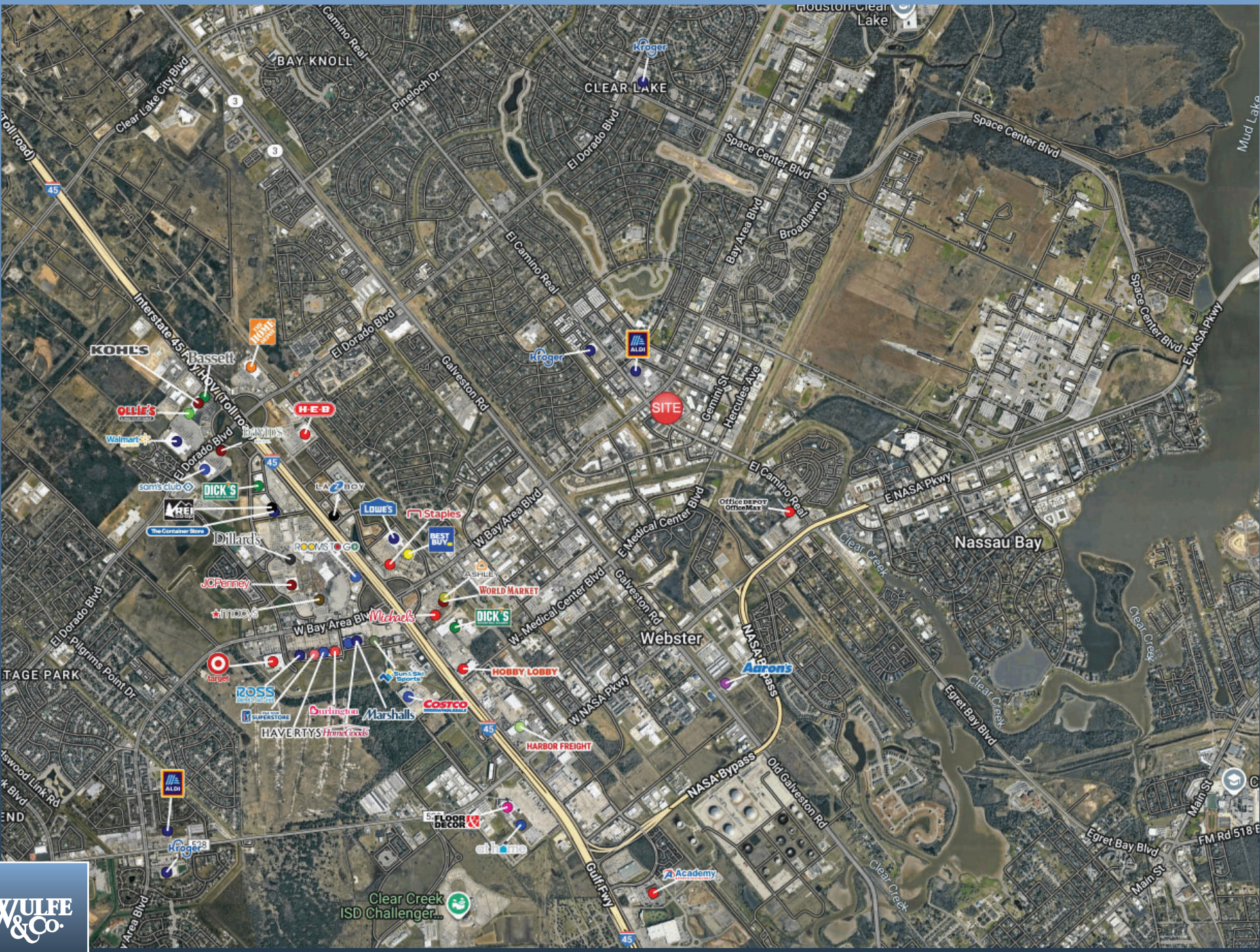





Summary Profile

2010-2020 Census, 2025 Estimates with 2030 Projections
 Calculated using Weighted Block Centroid from Block Groups



Lat/Lon: 29.5548/-95.1193

| 1000 Bay Area Blvd Houston, TX 77058 | 1 mi radius | 3 mi radius | 5 mi radius |
|---|------------------------|------------------------|------------------------|
| Population | | | |
| 2025 Estimated Population | 15,896 | 76,882 | 184,133 |
| 2030 Projected Population | 15,976 | 74,709 | 180,825 |
| 2020 Census Population | 14,098 | 74,271 | 184,340 |
| 2010 Census Population | 13,783 | 68,458 | 167,421 |
| Projected Annual Growth 2025 to 2030 | 0.1% | -0.6% | -0.4% |
| Historical Annual Growth 2010 to 2025 | 1.0% | 0.8% | 0.7% |
| 2025 Median Age | 34.2 | 38.0 | 38.6 |
| Households | | | |
| 2025 Estimated Households | 7,160 | 33,362 | 74,609 |
| 2030 Projected Households | 7,429 | 33,280 | 74,957 |
| 2020 Census Households | 6,513 | 32,554 | 74,032 |
| 2010 Census Households | 6,243 | 29,377 | 66,243 |
| Projected Annual Growth 2025 to 2030 | 0.8% | - | - |
| Historical Annual Growth 2010 to 2025 | 1.0% | 0.9% | 0.8% |
| Race and Ethnicity | | | |
| 2025 Estimated White | 47.8% | 54.3% | 58.5% |
| 2025 Estimated Black or African American | 14.2% | 13.4% | 11.5% |
| 2025 Estimated Asian or Pacific Islander | 8.7% | 9.3% | 9.1% |
| 2025 Estimated American Indian or Native Alaskan | 1.2% | 0.8% | 0.6% |
| 2025 Estimated Other Races | 28.1% | 22.2% | 20.3% |
| 2025 Estimated Hispanic | 37.4% | 30.5% | 27.6% |
| Income | | | |
| 2025 Estimated Average Household Income | \$80,866 | \$111,825 | \$127,375 |
| 2025 Estimated Median Household Income | \$63,444 | \$86,915 | \$104,055 |
| 2025 Estimated Per Capita Income | \$36,495 | \$48,583 | \$51,644 |
| Education (Age 25+) | | | |
| 2025 Estimated Elementary (Grade Level 0 to 8) | 6.6% | 4.9% | 3.9% |
| 2025 Estimated Some High School (Grade Level 9 to 11) | 3.3% | 2.7% | 2.9% |
| 2025 Estimated High School Graduate | 19.1% | 18.6% | 17.2% |
| 2025 Estimated Some College | 21.7% | 19.7% | 19.9% |
| 2025 Estimated Associates Degree Only | 8.2% | 10.8% | 11.2% |
| 2025 Estimated Bachelors Degree Only | 23.1% | 26.1% | 28.1% |
| 2025 Estimated Graduate Degree | 18.0% | 17.3% | 16.8% |
| Business | | | |
| 2025 Estimated Total Businesses | 1,545 | 5,488 | 10,040 |
| 2025 Estimated Total Employees | 19,694 | 60,562 | 91,027 |
| 2025 Estimated Employee Population per Business | 12.7 | 11.0 | 9.1 |
| 2025 Estimated Residential Population per Business | 10.3 | 14.0 | 18.3 |

©2025, Sites USA, Chandler, Arizona, 480-491-1112 Demographic Source: Applied Geographic Solutions 5/2025, TIGER Geography - RS1

This report was produced using data from private and government sources deemed to be reliable. The information herein is provided without representation or warranty.



Information About Brokerage Services

Texas law requires all real estate license holders to give the following information about brokerage services to prospective buyers, tenants, sellers and landlords.

2-10-2025



TYPES OF REAL ESTATE LICENSE HOLDERS:

- **A BROKER** is responsible for all brokerage activities, including acts performed by sales agents sponsored by the broker.
- **A SALES AGENT** must be sponsored by a broker and works with clients on behalf of the broker.

A BROKER’S MINIMUM DUTIES REQUIRED BY LAW (A client is the person or party that the broker represents):

- Put the interests of the client above all others, including the broker’s own interests;
- Inform the client of any material information about the property or transaction received by the broker;
- Answer the client’s questions and present any offer to or counter-offer from the client; and
- Treat all parties to a real estate transaction honestly and fairly.

A LICENSE HOLDER CAN REPRESENT A PARTY IN A REAL ESTATE TRANSACTION:

AS AGENT FOR OWNER (SELLER/LANDLORD): The broker becomes the property owner's agent through an agreement with the owner, usually in a written listing to sell or property management agreement. An owner's agent must perform the broker’s minimum duties above and must inform the owner of any material information about the property or transaction known by the agent, including information disclosed to the agent or subagent by the buyer or buyer’s agent. **An owner’s agent fees are not set by law and are fully negotiable.**

AS AGENT FOR BUYER/TENANT: The broker becomes the buyer/tenant's agent by agreeing to represent the buyer, usually through a written representation agreement. A buyer's agent must perform the broker’s minimum duties above and must inform the buyer of any material information about the property or transaction known by the agent, including information disclosed to the agent by the seller or seller’s agent. **A buyer/tenant’s agent fees are not set by law and are fully negotiable.**

AS AGENT FOR BOTH - INTERMEDIARY: To act as an intermediary between the parties the broker must first obtain the written agreement of *each party* to the transaction. The written agreement must state who will pay the broker and, in conspicuous bold or underlined print, set forth the broker's obligations as an intermediary. A broker who acts as an intermediary:

- Must treat all parties to the transaction impartially and fairly;
- May, with the parties' written consent, appoint a different license holder associated with the broker to each party (owner and buyer) to communicate with, provide opinions and advice to, and carry out the instructions of each party to the transaction.
- Must not, unless specifically authorized in writing to do so by the party, disclose:
 - that the owner will accept a price less than the written asking price;
 - that the buyer/tenant will pay a price greater than the price submitted in a written offer; and
 - any confidential information or any other information that a party specifically instructs the broker in writing not to disclose, unless required to do so by law.

AS SUBAGENT: A license holder acts as a subagent when aiding a buyer in a transaction without an agreement to represent the buyer. A subagent can assist the buyer but does not represent the buyer and must place the interests of the owner first.

TO AVOID DISPUTES, ALL AGREEMENTS BETWEEN YOU AND A BROKER SHOULD BE IN WRITING AND CLEARLY ESTABLISH:

- The broker’s duties and responsibilities to you, and your obligations under the representation agreement.
- Who will pay the broker for services provided to you, when payment will be made and how the payment will be calculated.

LICENSE HOLDER CONTACT INFORMATION: This notice is being provided for information purposes. It does not create an obligation for you to use the broker’s services. Please acknowledge receipt of this notice below and retain a copy for your records.

| | | | |
|--|-------------|------------------------|--------------|
| Wulfe & Co. | 478511 | info@wulfe.com | 713-621-1700 |
| Licensed Broker /Broker Firm Name or Primary Assumed Business Name | License No. | Email | Phone |
| Robert D. Sellingsloh | 291801 | bsellingsloh@wulfe.com | 713-621-1700 |
| Designated Broker of Firm | License No. | Email | Phone |
| Katherine Wildman | 326662 | kwildman@wulfe.com | 713-621-1700 |
| Licensed Supervisor of Sales Agent/ Associate | License No. | Email | Phone |
| Devon Irby | 478511 | dirby@wulfe.com | 713-621-1700 |
| Sales Agent/Associate’s Name | License No. | Email | Phone |

Buyer/Tenant/Seller/Landlord Initials

Date