

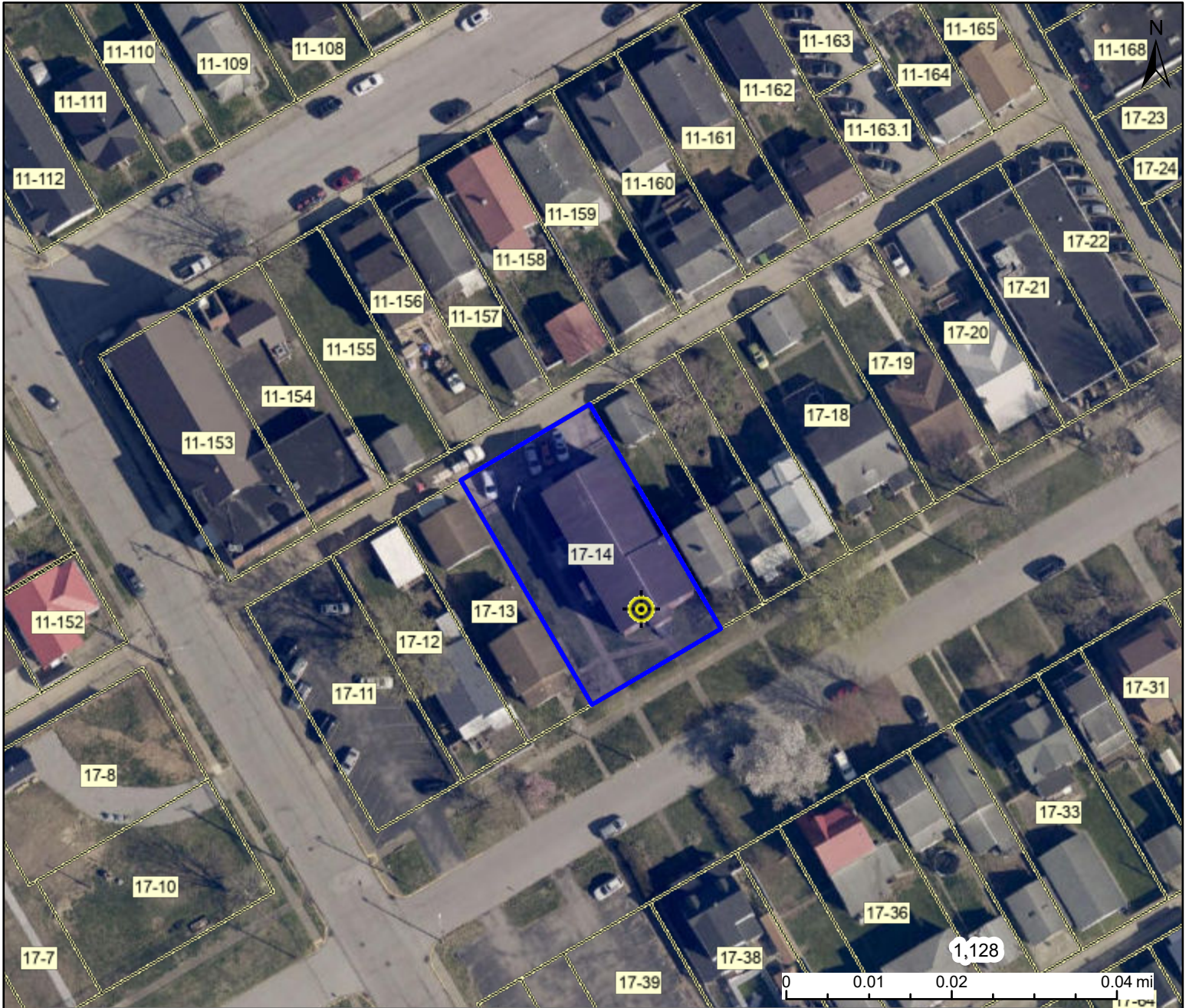



WV Flood Map



This map is not the official regulatory FIRM or DFIRM. Its purpose is to assist with determining potential flood risk for the selected location. 63

 Flood Info Location

Map created on 5/27/2026

H I G H R I S K		Regulatory Floodway
		1-Percent-Annual-Chance Flood Hazard Area With Base Flood Elevation (BFE)
		1-Percent-Annual-Chance Flood Hazard Area Without BFE (may have Advisory Flood Heights)
		1-Percent-Annual-Chance Future Conditions (High Risk Advisory Flood Zones)

Download the Full Legend for all flood tool symbols
https://www.mapwv.gov/flood/map/docs/wv_flood_tool_legend.pdf

Disclaimer:

The online map is for use in administering the National Flood Insurance Program. It does not necessarily identify all areas subject to flooding, particularly from local drainage sources of small size. Refer to the official Flood Insurance Study (FIS) for detailed flood elevation data in flood profiles and data tables. WV Flood Tool (<https://www.MapWV.gov/flood>) is supported by FEMA, WV NFIP Office, and WV GIS Technical Center.

User	
Notes	
Flood Hazard Area	Location is WITHIN a moderate flood risk hazard such as a FEMA 500-year floodplain.
Flood Zone	Shaded X (500-YR Flood)
Stream	Kanawha River
Watershed (HUC8)	Lower Kanawha (5050008)
Flood Height	
Water Depth	
Elevation	599.2 ft (Source: FEMA 2018-20) (NAVD88)
Community & ID	City of South Charleston (ID: 540223)
FEMA Map & Date	54039C0402E; Effective Date: 2/6/2008
Location (lat, long)	(38.365675, -81.696289) (WGS84)
Parcel ID	20-22-0017-0014-0000
E-911 Address	multiple addresses