

**East Pine Street
Adjacent Commercial Building**



2DFLOORPLANS.COM

600 NW Gilman Blvd. Suite E
Issaquah, WA 98027
425-677-7511

This drawing is an instrument of service and is the sole property of 2-D As-Built Floor Plans, Inc. Any use of this drawing without written consent by 2-D As-Built Floor Plans, Inc. is prohibited.

Drawing scale and dimensions are provided for reference only. Refer to CAD files for exact measurements.

©2010 2-D As-Built Floor Plans, Inc. All Rights Reserved.

Project: C21-744

Date	Project	Action
2010	C10-111	Initial Building Measure
11/29/2011	C11-443	Re-measure Lower Level & Floor 1. Proposed Floor & Lease Plans for all floors.
12/07/2015	C15-1143	Re-measure Floor 1 Mezzanine. Floor & Lease Plans for Mezz. only. Occupant SF only.
9/27/2016	C16-797	Re-measure Lower Level & Floor 1. Existing & Proposed Floor & Lease Plans for LL, Floor 1 & Mezz.
7/13/2021	C21-744	Re-measure Floors 2 & 3 with Ceiling Heights. Updated Floor & Lease Plans.

Client:

Hunters Capital
1620 Broadway Suite 200
Seattle, WA 98122

Site:

Ballou Wright Building
1517 12th Avenue
Seattle, WA 98122

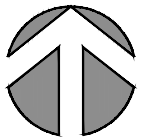

Floor Plan

3

Floor

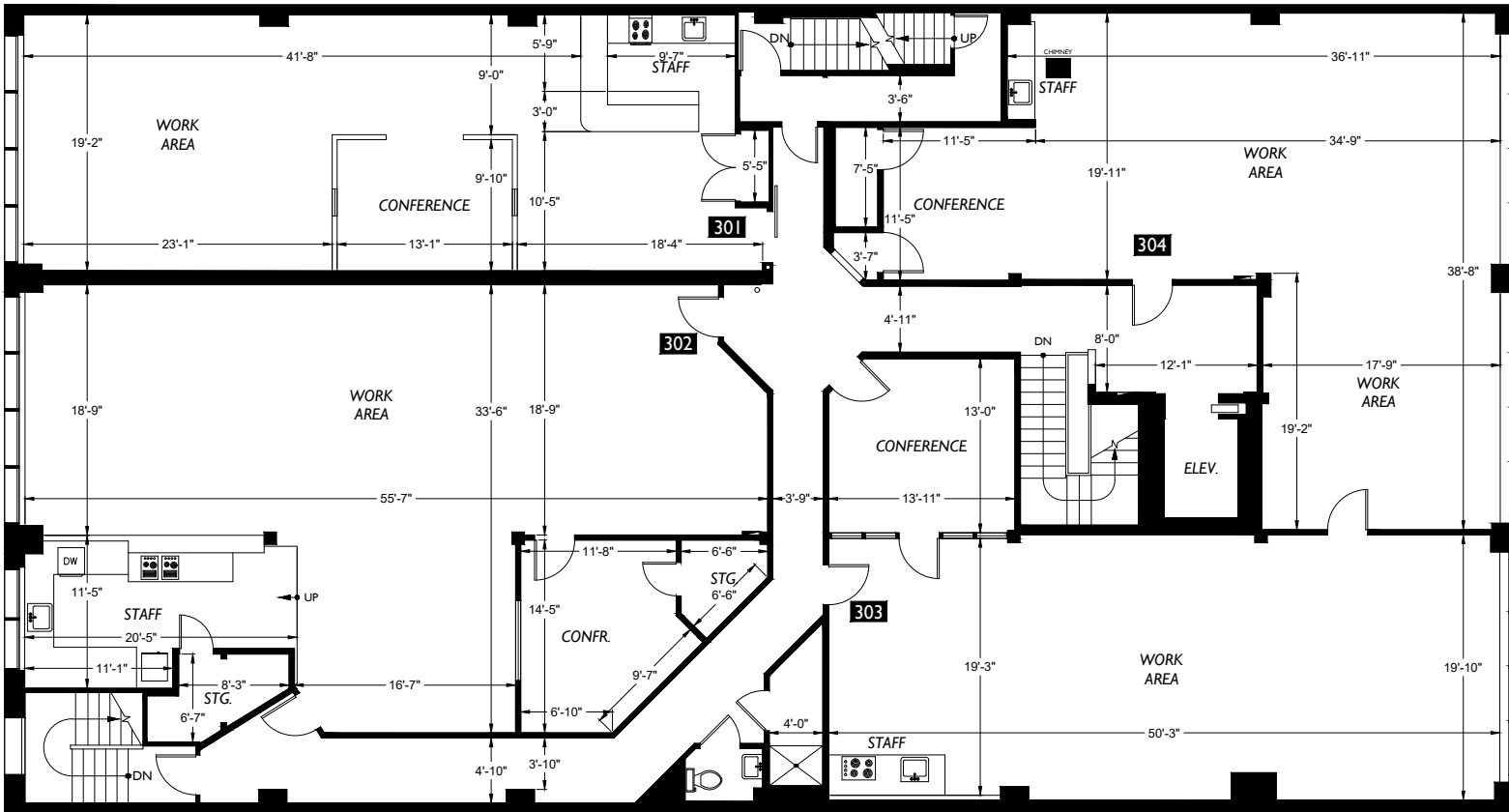

11th Avenue
Commercial Buildings
Alleyway

12th Avenue

**Adjacent Commercial Building
East Pike Street**

