

DX

ID

CI

IC

BI

IB

AI

IA

ROOM FINISH SCHEDULE						
MARK	ROOM NAME	FLOOR	BASE	WALLS	CLNG	NOTES
1	RECEPTION	F2	B1	P1	C1	
2	OFFICE	F1	B1	P1	C1	
3	OFFICE	F1	B1	P1	C1	
4	OFFICE	F1	B1	P1	C1	
5	OFFICE	F1	B1	P1	C1	
6	OFFICE	F1	B1	P1	C1	
7	OFFICE	F1	B1	P1	C1	
8	MEN	F2	B1	P1/W1	C1	
9	MEN	F2	B1	P1/W1	C1	
10	WOMEN	F2	B1	P1/W1	C1	
11	OFFICE	F1	B1	P1	C1	
12	BREAK	F2	B1	P1	C1	
13	CONFERENCE	F1	B1	P1	C1	
14	HALL	F1	B1	P1	C1	
15	HALL	F1	B1	P1	C1	
16	WAREHOUSE	F3			C2	

NOTES	
TYPE	FLOOR COVERING
F1	CARPET
F2	LUXURY VINYL TILE
F3	CONCRETE
TYPE	BASE
B1	4" RUBBER BASE
TYPE	PAINT
P1	PAINT
TYPE	WALL COVERING
W1	FIBERGLASS REINFORCED PANELS
TYPE	CEILING
C1	2'X4' ACOUSTICAL CEILING AND GRID AT 9'-0" A.F.F.
C2	NO CEILING IN THIS AREA

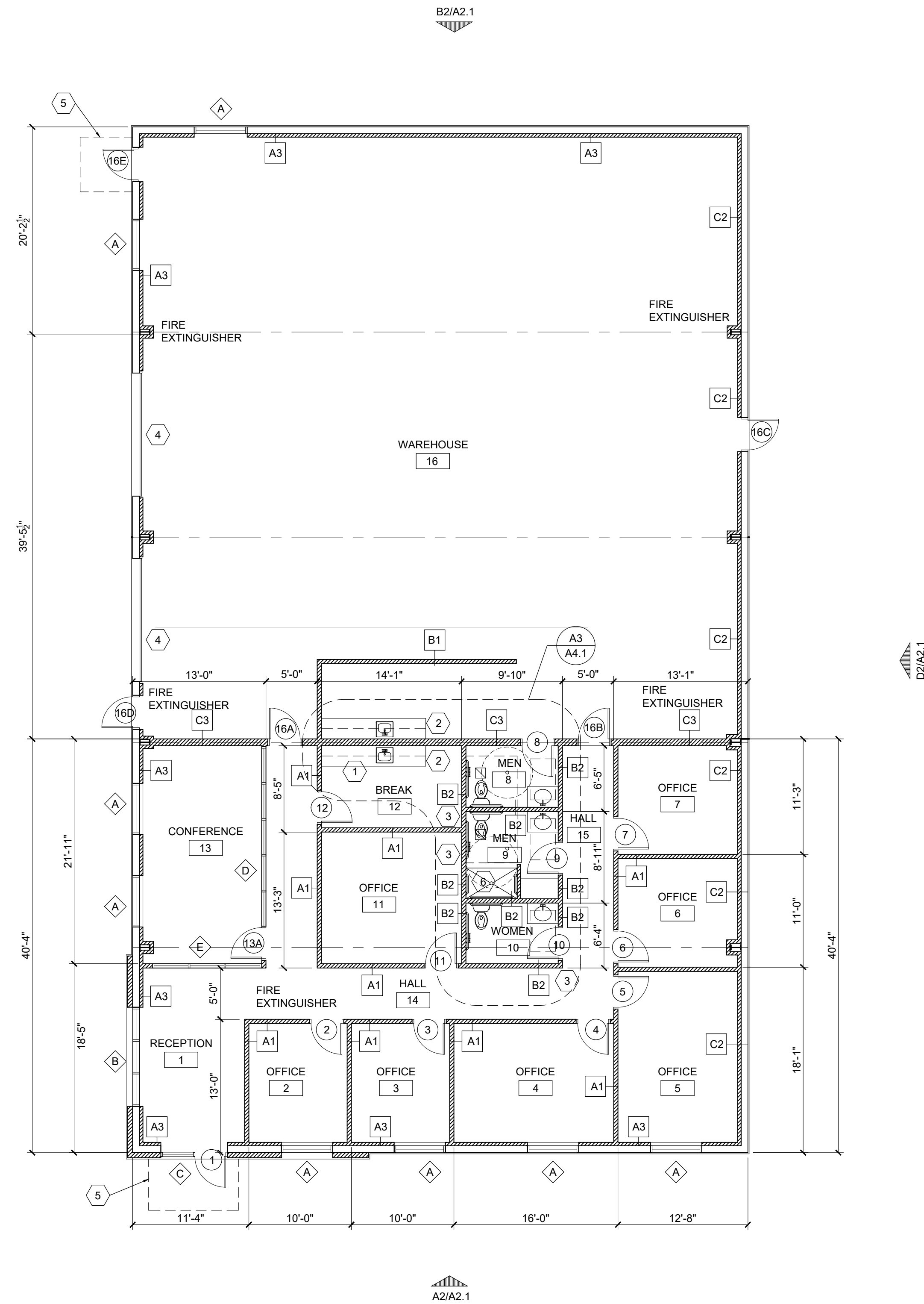

REFER TO SHEET A1.2 FOR METAL BUILDING DIMENSIONS

SPECIAL NOTE FOR EMERGENCY EXIT:
EGRESS DOORS 1, 16C, 16D, AND 16E SHALL BE READILY OPERABLE FROM THE EGRESS SIDE WITHOUT THE USE OF A KEY OR SPECIAL KNOWLEDGE OR EFFORT.

DOOR HANDLES, PULLS, LATCHES, LOCKS AND OTHER OPERATING DEVICES ON DOORS SHALL NOT REQUIRE TIGHT GRASPING, TIGHT PINCHING OR TWISTING OF THE WRIST TO OPERATE.

- FLOOR PLAN GENERAL NOTES**
- REFER TO SHEET A0.1 AND A0.2 FOR ADDITIONAL NOTES, LEGENDS, SCHEDULES, AND INFORMATION.
 - USE 5/8" WATER-RESISTANT GYPSUM BACKING BOARD AT ALL WALLS AT WATER CLOSETS, URINALS, AND LAVATORIES
 - WALLS WITHIN 2 FEET OF URINALS AND WATER CLOSETS SHALL SMOOTH, HARD, NONABSORBENT SURFACE, TO A HEIGHT OF 4 FEET ABOVE FINISH FLOOR, AND EXCEPT FOR STRUCTURAL ELEMENTS, THE MATERIALS USED IN SUCH WALLS SHALL BE OF A TYPE THAT IS NOT ADVERSELY AFFECTED BY MOISTURE.
 - FIBERGLASS REINFORCED PANELS ON BACK WALL AND 4'-0" OUT FROM BACK WALL ON SIDE WALL AND 4'-0" UP FROM FLOOR.
 - INSULATES WALLS AND CEILING AROUND RESTROOM.
 - ALL INSULATION SHALL HAVE A FLAME SPREAD RATING NOT TO EXCEED 25 AND A SMOKE DENSITY NOT TO EXCEED 450 WHEN TESTED IN ACCORDANCE WITH ASTM E 84.
 - ALL GYPSUM BOARD JOINTS AND INSIDE CORNERS SHALL BE TAPED, FILLED AND SANDED SMOOTH IN ACCORDANCE WITH MANUFACTURER'S RECOMMENDATIONS.
 - ALL EXPOSED GYPSUM BOARD CORNERS AND OUTSIDE CORNERS SHALL HAVE METAL TRIM FILLED AND SANDED SMOOTH IN ACCORDANCE WITH MANUFACTURER'S RECOMMENDATIONS.
 - ONE 3/4" 4'X8' PLYWOOD BOARD TO BE INSTALLED AS INDICATED ON THE FLOOR PLAN. PLYWOOD TO BE PAINTED TO MATCH SURROUNDING WALLS.
 - ALL GLAZING USED DURING CONSTRUCTION SHALL BE TEMPERED SAFETY GLASS.
 - PROVIDE AND INSTALL FIRE EXTINGUISHERS IN QUANTITIES AND LOCATIONS AS REQUIRED BY LIFE SAFETY CODES AND AS REQUIRED BY THE FIRE MARSHALL HAVING JURISDICTION OVER THE PROJECT.

- FLOOR PLAN KEYED NOTES**
- PROVIDE AND INSTALL NEW A.D.A. COMPLIANT UPPER AND LOWER PLASTIC LAMINATE MILLWORK WITH A.D.A. COMPLIANT STAINLESS STEEL SINGLE BASIN SINK WITH GOOSENECK FAUCET AND LEVER HANDLES. BASE CABINET TO BE 34" A.F.F. BASE CABINET TO HAVE DRAWERS AND (2) TWO ADJUSTABLE MELAMINE SHELVING BELOW. ALL HARDWARE TO BE A.D.A. COMPLIANT. PROVIDE ALL PLUMBING, ELECTRICAL, AND SUPPORT AS REQUIRED.
 - PROVIDE AND INSTALL A 1/4" WATERLINE TO THIS LOCATION FOR TENANT PROVIDED REFRIGERATOR WITH ICE MAKER.
 - PROVIDE AND INSTALL INSULATION IN WALLS SURROUNDING RESTROOMS
 - PROVIDE AND INSTALL 12'-0" WIDE X 14'-0" TALL OVERHEAD METAL PANEL DOOR. RE. SHEET A6.1
 - PROVIDE AND INSTALL METAL CANOPY OVER DOOR
 - PROVIDE AND INSTALL 1-1/2" RECESS IN SLAB FOR SLOPED SHOWER FLOOR

PARTITION TYPES:
ALL PARTITIONS ARE TO BE TYPE A1 UNLESS NOTED OTHERWISE. RE: A5.1

- LEGEND**
- EXISTING TO REMAIN
 - EXISTING TO BE REMOVED
 - NEW WALLS
 - DOOR NUMBER - REFER TO A6.1 FOR SCHEDULE
 - WINDOW TYPE - REFER TO A6.1 FOR SCHEDULE
 - FE FIRE EXTINGUISHER - 5 POUND ABC

PROJECT
Real Time Automation
West Woodlands, Bldg. 4

PROJECT ADDRESS
8773 West Lane
Magnolia, TX 77354

PROJECT NUMBER
22010

ISSUE DATE
02-07-2022

ISSUE FOR
Permit and Construction

REVISIONS

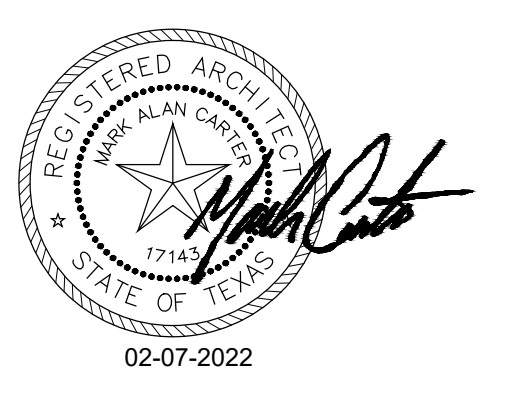

SHEET TITLE
Floor Plan

SHEET NUMBER
A1.1