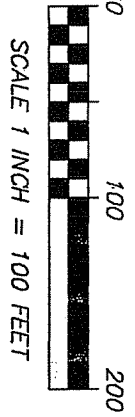
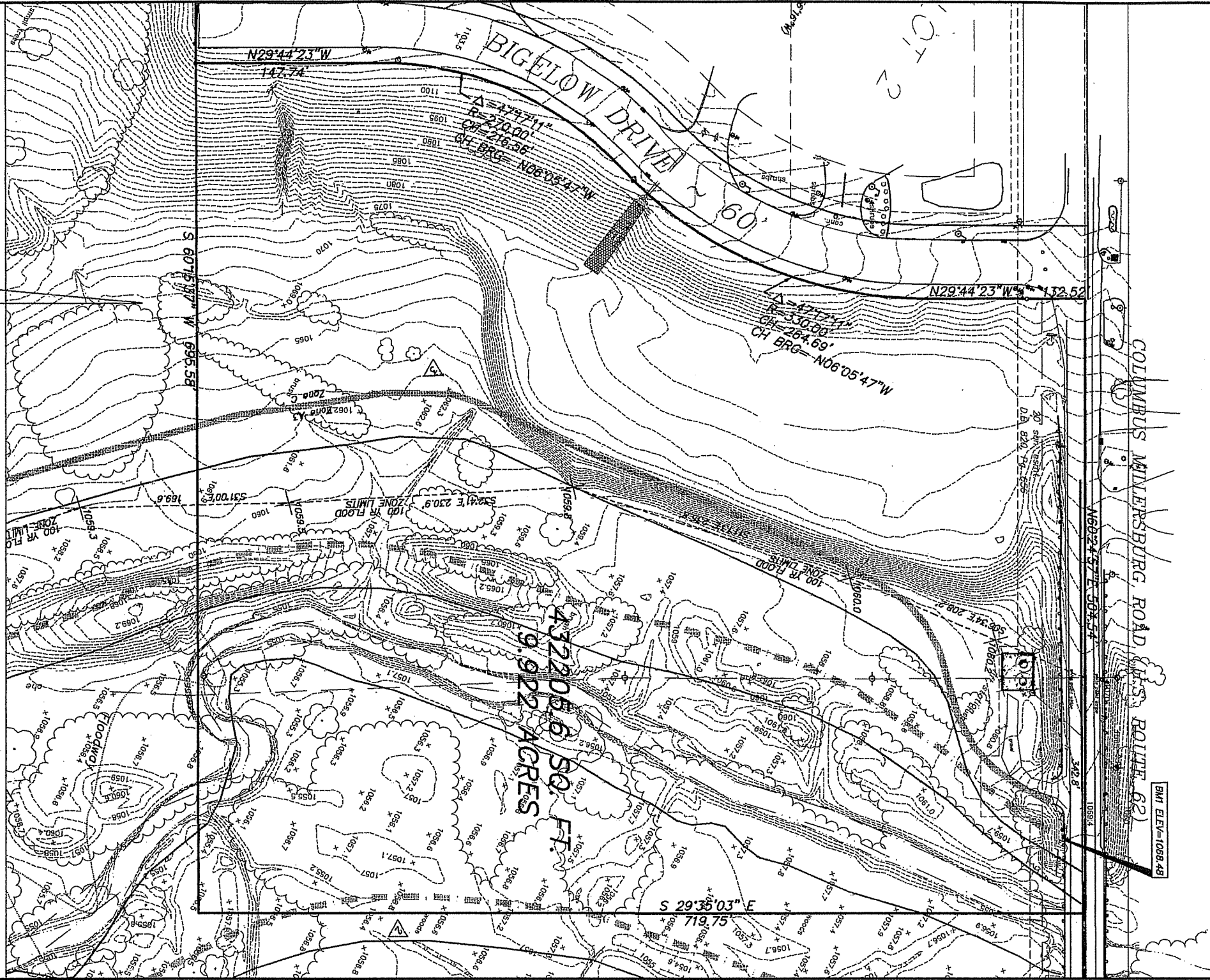
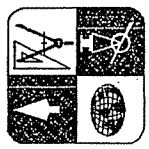

EXHIBIT "A"  
SITUATED IN AND BEING PART OF  
TOWNSHIP 3, RANGE 15  
UNITED STATES MILITARY LANDS  
VILLAGE OF JOHNSTOWN, LICKING COUNTY, OHIO



**Geo-Graphics Inc.**  
Land Surveying & Civil Engineering  
3331 Livingston Avenue Columbus, Ohio 43227  
614-231-2016



BMI ELEV=1068.49

432206.6 SQ. FT.  
9.922 ACRES

S 29°35'03" E  
719.75

S 60°15'37" W 695.58

N29°44'23"W  
147.74

BIGELOW DRIVE  
60'

N29°44'23"W  
432.52

COLUMBUS MINERSBURG ROAD (R.S. ROUTE 62)

N06°05'47"W  
4308.54

$\Delta = 47^\circ 31' 11''$   
 $R = 720.00'$   
 $CH BRG = N06^\circ 05' 47'' W$   
 $CH = 264.69'$

100 YR FLOOD  
ZONE LIMITS

100 YR FLOOD  
ZONE LIMITS

100 YR FLOOD  
ZONE LIMIT