



2465 SOUTH 800 EAST

SALT LAKE CITY, UT 84106

CBRE

PROPERTY FOR SALE



FLOORPLAN

21,618 SF

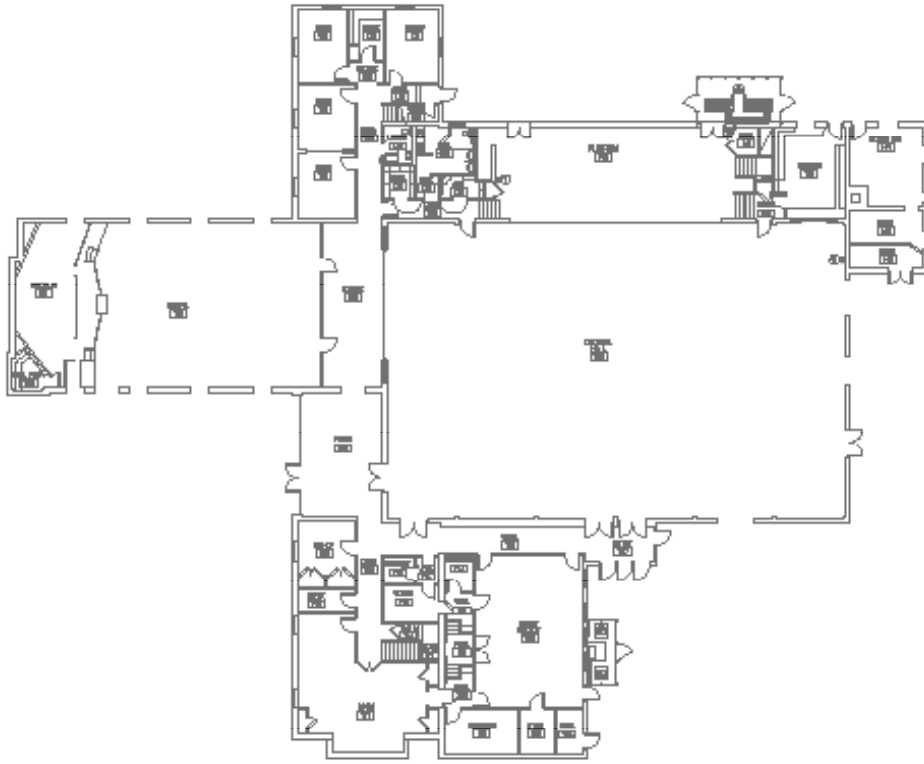

Offering Highlight

The property located at 2465 S 800 E, Salt Lake City, UT is listed for \$2,500,000. This property sits on 2.15 acres of land. It is zoned under the R-1-7000 code, which designates it as a single-family residential area. Zoning and allowed uses must be confirmed with the city

R-1-7000

Zoning

1952

Year Built

2.15

Acres

\$ 2,500,000

Price



MAP

2465 S 800 E, SLC, UT

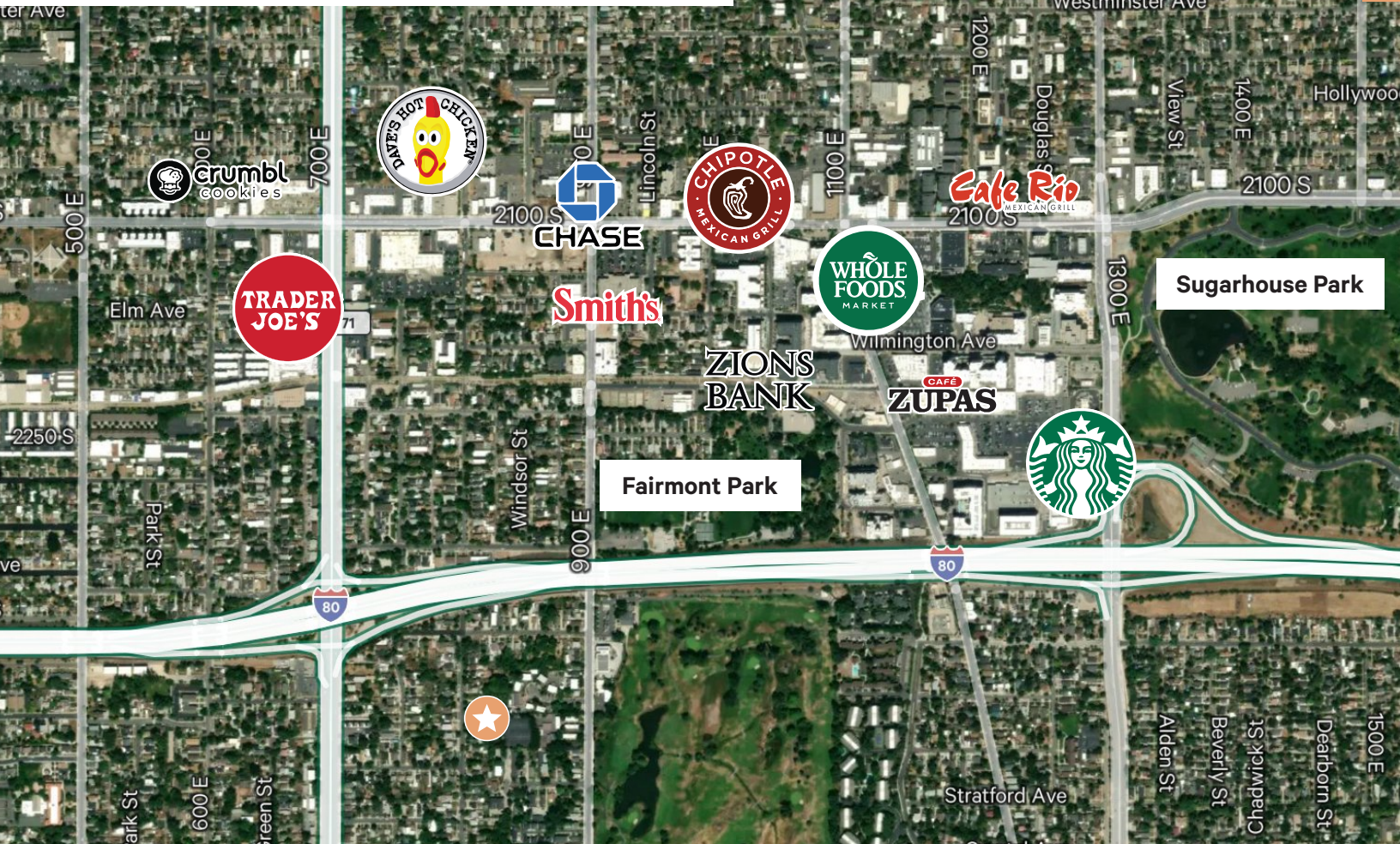

CONTACTS

Kreg Peterson

First Vice President

+1 801 869 8092

kreg.peterson@cbre.com

Cole Bennee

Associate

+1 801 869 8098

cole.bennee@cbre.com

Erik Simper

Transaction Management Director

+1 801 869 8016

erik.simper@cbre.com

CBRE

© 2026 CBRE, Inc. All rights reserved. This information has been obtained from sources believed reliable but has not been verified for accuracy or completeness. CBRE, Inc. makes no guarantee, representation or warranty and accepts no responsibility or liability as to the accuracy, completeness, or reliability of the information contained herein. You should conduct a careful, independent investigation of the property and verify all information. Any reliance on this information is solely at your own risk. CBRE and the CBRE logo are service marks of CBRE, Inc. All other marks displayed on this document are the property of their respective owners, and the use of such marks does not imply any affiliation with or endorsement of CBRE. Photos herein are the property of their respective owners. Use of these images without the express written consent of the owner is prohibited.