

WINDOW SCHEDULE

SECTION	SIZE	TYPE	MAT.	GLAZING	LITES	STOOL	SILL	MFR.	REMARKS
1	1' 0" x 1' 0"	ALUM	3/4" INSL.	1/2"			PINE		
2	1' 0" x 1' 0"	ALUM	3/4" INSL.	1/2"			PINE		
3	1' 0" x 1' 0"	ALUM	3/4" INSL.	1/2"			PINE		
4	1' 0" x 1' 0"	ALUM	3/4" INSL.	1/2"			PINE		

DOOR SCHEDULE

MARK	SIZE	THICKNESS	TYPE	MAT.	FIRE Rtg.	FRAME TYPE	WALL	SADDLE	HDW SET #	REMARKS
1	3'-0" x 7'-0"	1 3/4"	HM	1 HR	-	HM	GYP. B.P.	-	-	VARIABLE SADDLES AT TOILETS
2	(PAIR) 3'-0" x 7'-0"	1 3/4"	HM	1 HR	-	HM	GYP. B.P.	-	-	
3	(PAIR) 3'-0" x 7'-0"	1 3/4"	HM	3/4 HR	-	HM	GYP. B.P.	-	-	
4	6'-0" x 8'-0"	1"	FORMING WOOD	-	-	-	GYP. B.P.	-	-	MODEL 2500, MANUAL BTI PNL. POOR
5	3'-0" x 7'-0"	1 3/4"	HM	1 HR	-	HM	GYP. B.P.	-	-	2" LAYERS, TOP & BOTTOM
6	3'-0" x 7'-0"	1"	HM	-	-	HM	MTL. PNL.	-	-	
7	3'-0" x 6'-0"	1"	HM	-	-	HM	MTL. PNL.	-	-	

Wood Panel Operable Walls

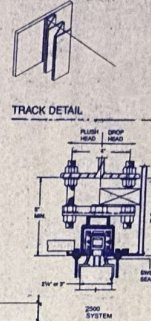

GUIDE SPECIFICATIONS

PART 1 - GENERAL
 SCOPE OF WORK: The work required to be done under this contract includes all labor, materials, equipment and services necessary for its installation to the finishing and painting of the wall panels, except to the extent otherwise shown on the drawings and this section of the specifications.
 WORK BY OTHERS: Work by others shall include all wood framing, wood lath, above ceiling and ceiling as detailed on the drawings, and overhead track supports with hangers to receive hanger rods. Wood lath shall be installed in accordance with the manufacturer's instructions.
 OPERABLE: Each wall panel shall be constructed for a period of 10 (10) year against rot and insect and water damage.
PART 2 - PRODUCT
 GENERAL: Operable walls as shown on the plans shall be of the type known as "Operable Wall" and shall be manufactured by Johnson & Johnson Co., Inc. (J&J) or its equivalent. The wall panels shall have been tested to meet the requirements of ASTM Standard D118 and shall have a minimum STC of 45. (See Chart Page 10 under acoustical properties of M&E and shall have the designation of Class (See Chart) as certified by M&E.
WALL FINISHES
 Finish shall be as shown on the drawings. The finish shall be applied to the wall panels and shall be finished in position by an operating unit.
WALL PANELS shall be 2 1/2" x 2 1/2" thick with 1/2" thick end and bottom rails and 1/2" thick top rail. Panels shall be 1/2" smooth surface particle board, finished with a high quality enamel wood panel paper that is protected by a vapor-retardant membrane film strip.
WALL JOINTS shall be as shown on the drawings. The joints shall be finished in position by an operating unit.
WALL TRACKS shall be as shown on the drawings. The tracks shall be finished in position by an operating unit.
WALL SUPPORTS shall be as shown on the drawings. The supports shall be finished in position by an operating unit.
WALL FINISHES shall be as shown on the drawings. The finishes shall be finished in position by an operating unit.
WALL PANELS shall be as shown on the drawings. The panels shall be finished in position by an operating unit.
WALL JOINTS shall be as shown on the drawings. The joints shall be finished in position by an operating unit.
WALL TRACKS shall be as shown on the drawings. The tracks shall be finished in position by an operating unit.
WALL SUPPORTS shall be as shown on the drawings. The supports shall be finished in position by an operating unit.

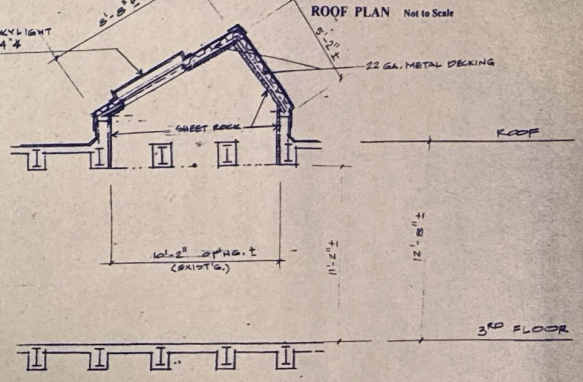
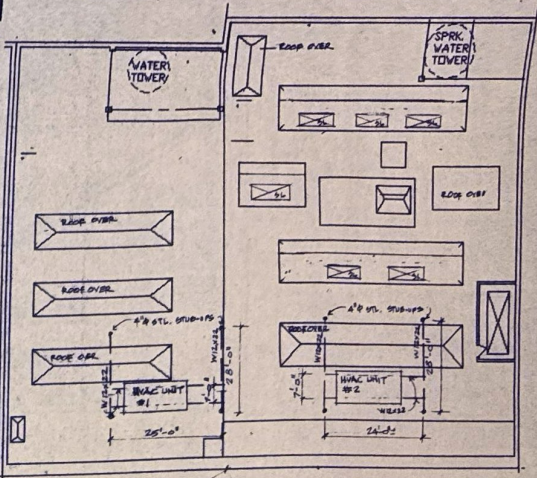

HVAC SYSTEM NOTES
 UNIT #1: BY TRANE
 MODEL NO. YCH24B3HOF
 20 TONS
 BTU'S 240,000
 MEAN 98-90-E
 UNIT #2: SAME AS ABOVE
 DOMESTIC HOT WATER HEATER
 AD SMITH - 30 GALLON CAP.
 MOD. NO. PFCB-30; 8400 BTU
 MEAN NO. 150-75-E

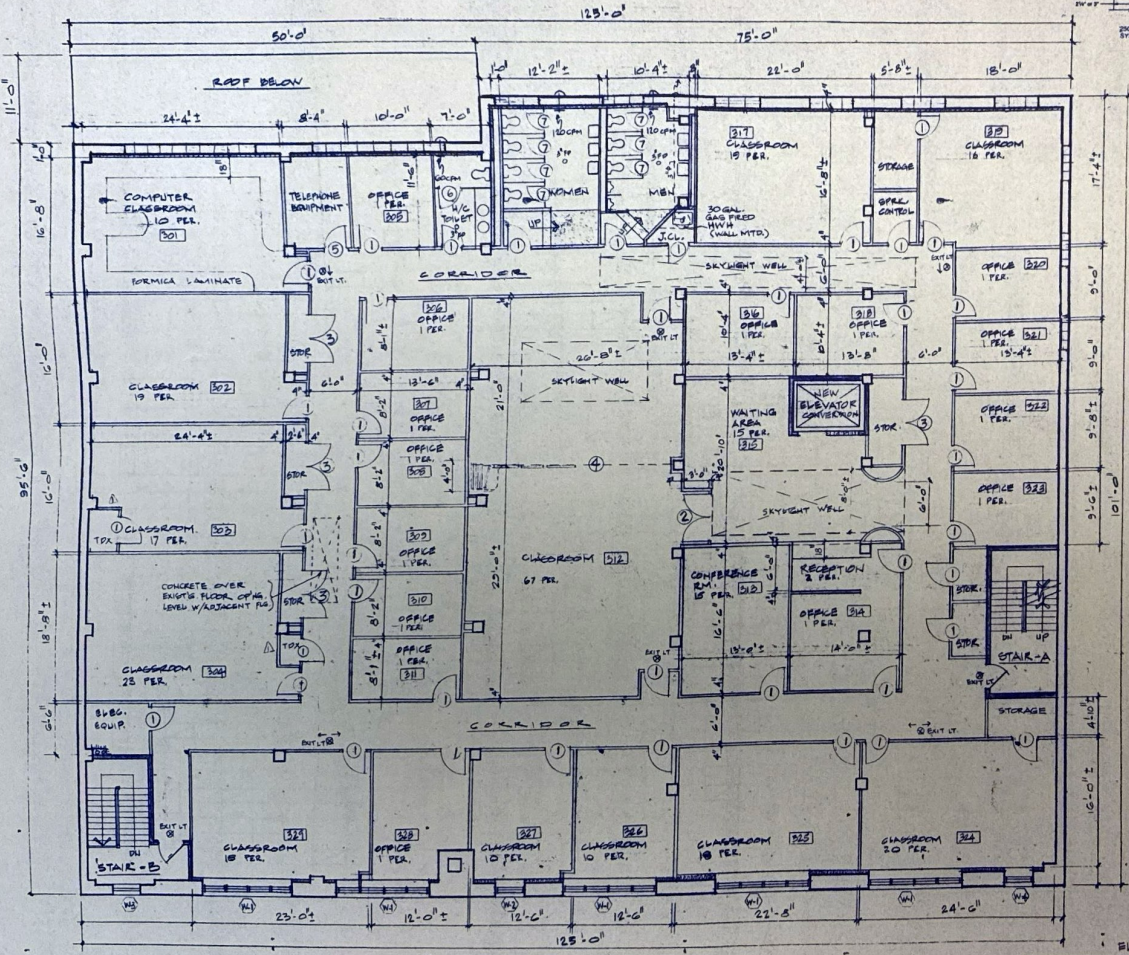

ELEVATOR NOTE:
 SEPARATE APPLICATION TO BE FILED FOR CONVERSION OF ELEVATOR FROM FREIGHT TO PASSENGER TYPE.

NOTE:
 EXISTING SPRINKLER SYSTEM & STANDPIPES TO REMAIN. MODIFY AS REQ'D. TO PERFORM WORK.
 SPRINKLER SYSTEM THRU-OUT BUILDING.

THIRD FLOOR PLAN

SCALE: 1/8" = 1'-0"

Approved Per OPPN #2/95
 Professional Certification

APR 02 1998

200505676
 DEPARTMENT OF BUILDINGS

PROFESSIONAL CERTIFICATION
 DEPARTMENT OF BUILDINGS
 STAMP NUMBER 6 OF 10

MARK	DATE	REVISION
Δ	3-17-98	PARTITION CHANGES BY TENANT

WHITLEY DESIGN ASSOCIATES
 ARCHITECTS - PLANNERS
 230 JAY STREET, BROOKLYN, NEW YORK 11201 (718) 624-6376
 Project: **F.E.G.S PROJECT BEGIN**
 Adult Training School
 367 - 377 East 149th Street, Bronx, N.Y.
 Drawing No. **A-4**
 Drawn: **THIRD FLOOR PLAN & DETAILS**
 Title: _____
 Scale: _____
 Drawn By: _____
 Checked By: _____
 Date: 1-17-98
 Job No. 97123