

LOGAN STREET

(60' WIDE)

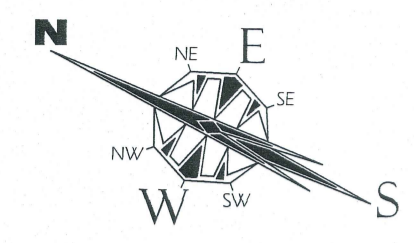

PROJECTIONS BEYOND BUILDING

- CAMERA 1'-2 1/2"
- WINDOW SILLS 0'-2"
- ROOF CAP 0'-3"
- ALARM BELL 0'-6"
- LIGHTS 0'-6"
- SPRINKLER 0'-4"
- VENT 0'-4"

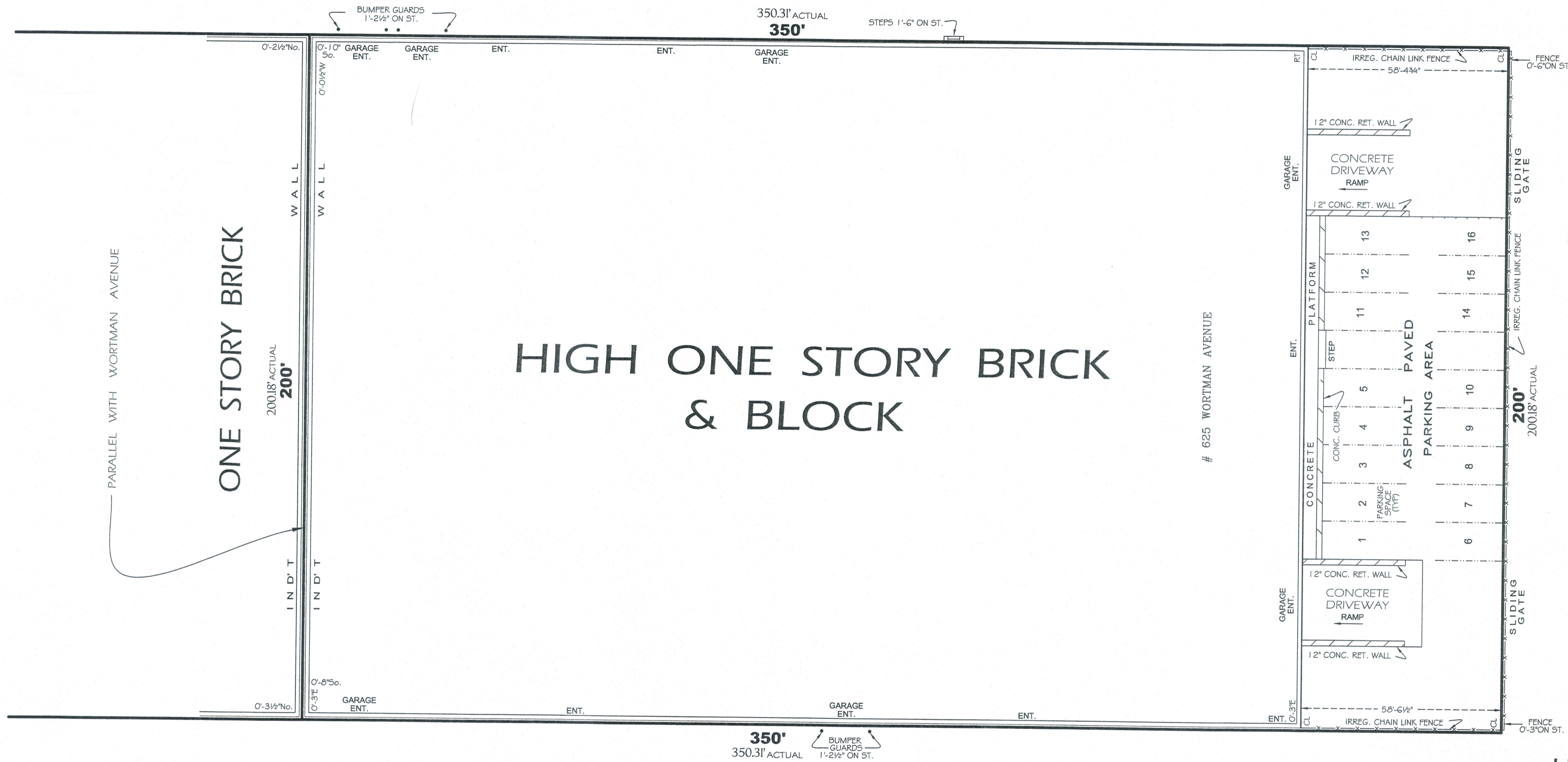

HIGH ONE STORY BRICK & BLOCK

WORTMAN AVENUE

(80' WIDE)

PROJECTIONS BEYOND BUILDING

- ROOF CAP 0'-3"
- VENT 0'-3"
- WINDOW SILLS 0'-2"
- OIL FILL 0'-4"
- ALARM BELL 0'-4"
- SAFETY GATE & HOUSING 1'-5"

MILFORD STREET

(60' WIDE)

NOTE:
TO PROVIDE CLARITY, CERTAIN DIMENSIONS, FEATURES AND/OR LOCATIONS ARE NOT DRAWN TO SCALE.

LEGEND	
---x---x---	CHAIN LINK FENCE
—o—o—o—	IRON/OR METAL FENCE
—w—w—w—	WOOD FENCE
---	OTHER TYPE OF FENCE
—w—w—w—	WIRE FENCE
—x—x—x—	CHIMNEY
—x—x—x—	DRAIN
—x—x—x—	OVERHEAD WIRE
—o—o—o—	UTILITY POLE
A	AREAWAY
ALUM	ALUMINUM
AWN	AWNING
BSMT	BASEMENT
P.S.B.	PEDESTRIAN SIGNAL BOX
FI	FIRE HYDRANT
METAL GRATING	METAL GRATING
CALC.	CALCULATED
C.D.	CELLAR DOOR
CL	CLEAR
CONC.	CONCRETE
ENT. UND.	ENTRANCE UNDER
HEDGE	HEDGE
INDT	INDEPENDENT
LA	LOW AREA
N.T.S.	NOT TO SCALE
ORN.	ORNAMENTAL
PROJ.	PROJECTS
RET.	RETAINING
RT	RIGHT
T.S.P.	TRAFFIC SIGN POLE
G.V.	GAS VALVE
P	PARKING
ST.	STREET
STY.	STORY
N./No.	NORTH
S./So.	SOUTH
E	EAST
W	WEST
NE	NORTHEAST
SE	SOUTHEAST
NW	NORTHWEST
SW	SOUTHWEST
W.W./W.	WINDOW WELL
O.F.	OIL FILL
CATCH BASIN	CATCH BASIN
M.H.	MANHOLE COVERS
U.V.	VALVE
PROPERTY LINE	PROPERTY LINE

UNAUTHORIZED ALTERATIONS OR ADDITIONS TO THIS SURVEY IS A VIOLATION OF SECTION 7209 OF THE NEW YORK STATE EDUCATION LAW. COPIES OF THIS SURVEY MAP NOT BEARING THE LAND SURVEYOR'S INKED SEAL OR EMBOSSED SEAL SHALL NOT BE CONSIDERED TO BE A VALID TRUE COPY. GUARANTEES OR CERTIFICATIONS INDICATED HEREON SHALL RUN ONLY TO THE PERSON FOR WHOM THE SURVEY IS PREPARED, AND ON HIS BEHALF TO THE TITLE COMPANY, GOVERNMENTAL AGENCY AND LENDING INSTITUTION LISTED HEREON, AND TO THE ASSIGNEES OF THE LENDING INSTITUTION. GUARANTEES OR CERTIFICATIONS ARE NOT TRANSFERABLE TO ADDITIONAL INSTITUTIONS OR SUBSEQUENT OWNERS.

BLOCK: 4525
 LOT: 1
 SECTION: 14
 COUNTY: KINGS
 DWG BY: I. PRAT.
 CHK'D BY:

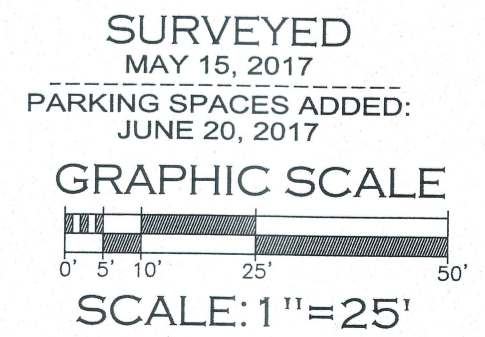

VINCENT J. DICCE L.S., Pres.

CERTIFIED ONLY TO:
 (SURVEY TO BE USED SOLELY FOR TITLE PURPOSES.)
 (NOT TO BE USED FOR THE STAKEOUT OF STRUCTURES.)

*FIDELITY NATIONAL TITLE INSURANCE COMPANY
 *GWL 625 WORTMAN LLC,
 A DELAWARE LIMITED LIABILITY COMPANY,
 AND ITS SUCCESSORS AND/OR ASSIGNS
 *KEYBANK NATIONAL ASSOCIATION,
 AND ITS SUCCESSORS AND/OR ASSIGNS

BORO LAND SURVEYING, P.C.
 353 COURT STREET
 BROOKLYN, N.Y. 11231
 TEL. (718) 624-BORO (2676)
 E-MAIL: BOROSURVEY@GMAIL.COM