

# PATTON FOREST PARK CENTER

2505 GREEN TECH DRIVE, STE. A-1, STATE COLLEGE, PA

**1,456 SF+/- OFFICE SPACE AVAILABLE**

**PKA** Poole  
Karch  
& Aumiller  
Realty Advisors & Brokerage



## LISTING AGENT

Michael R. Baker  
T: 717.994.7232  
E: michael@pkarealty.com

## ADDITIONAL CONTACT

Christian T. Aumiller  
T: 717.994.7232  
E: chris@pkarealty.com



## OFFICE ADDRESS

1423 North Atherton Street, Ste. 110  
State College, PA 16801

## OFFICE CONTACT

T: 814.234.0353  
www.pkarealty.com

# CONFIDENTIALITY STATEMENT

***Intended solely for your own limited use to determine whether you wish to express any further interest in the Property. This confidential memorandum contains brief, selected information pertaining to the business and affairs of the Property and has been prepared by PKA Realty Advisors & Brokerage, primarily from information supplied by the Owner. Although this confidential memorandum has been reviewed by representatives of the Owner, it does not propose to be all-inclusive, nor does it contain all the information which a prospective purchaser may require or desire. Neither the Owner, nor any of its officers, directors, employees or agents, nor PKA Realty Advisors & Brokerage, makes any representation or warranty, expressed or implied, as to the accuracy or completeness of this confidential memorandum or any of its contents, and no legal liability is assumed or is to be implied by any of the aforementioned with respect thereto. Prospective offers are advised to verify the information independently. The Owner reserves the right to change the price or any information in this Memorandum, or to withdraw the Property from the market at any time, without notice. This confidential memorandum shall not be deemed an indication of the state of affairs of the Property or the Owner, nor shall it constitute an indication that there has been no change in the business or affairs of the Property or the Owner since the date of preparation of this memorandum. By your receipt of this confidential memorandum, you agree that the information contained herein is of a confidential nature and you will not disclose this memorandum or any part of the contents to any other person, firm or entity without prior authorization from PKA Realty Advisors & Brokerage.***

## **LISTING AGENT**

Michael R. Baker  
T: 717.994.7232  
E: michael@pkarealty.com

## **ADDITIONAL CONTACT**

Christian T. Aumiller  
T: 717.994.7232  
E: chris@pkarealty.com



## **OFFICE ADDRESS**

1423 North Atherton Street, Ste. 110  
State College, PA 16801

## **OFFICE CONTACT**

T: 814.234.0353  
www.pkarealty.com

# PROPERTY OVERVIEW

## ADDRESS

2505 Green Tech Drive, Ste. A-1  
State College, PA 16803

## PROPERTY TYPE

Office (Traditional Office/Medical Office)

## PROPERTY SIZE

1,456 SF +/-

## ZONING

Industrial (w/ I-99 Interchange Overlay)

## PARCEL NO.

Part of 18-024-,001-,0000-

## BASE RENT

\$15.00/SF NNN (As-Is Condition)



## LISTING AGENT

Michael R. Baker  
T: 717.994.7232  
E: michael@pkarealty.com

## ADDITIONAL CONTACT

Christian T. Aumiller  
T: 717.994.7232  
E: chris@pkarealty.com



## OFFICE ADDRESS

1423 North Atherton Street, Ste. 110  
State College, PA 16801

## OFFICE CONTACT

T: 814.234.0353  
www.pkarealty.com

# ADDITIONAL PHOTOS



## LISTING AGENT

Michael R. Baker  
T: 717.994.7232  
E: michael@pkarealty.com

## ADDITIONAL CONTACT

Christian T. Aumiller  
T: 717.994.7232  
E: chris@pkarealty.com



## OFFICE ADDRESS

1423 North Atherton Street, Ste. 110  
State College, PA 16801

## OFFICE CONTACT

T: 814.234.0353  
www.pkarealty.com

# ADDITIONAL PHOTOS

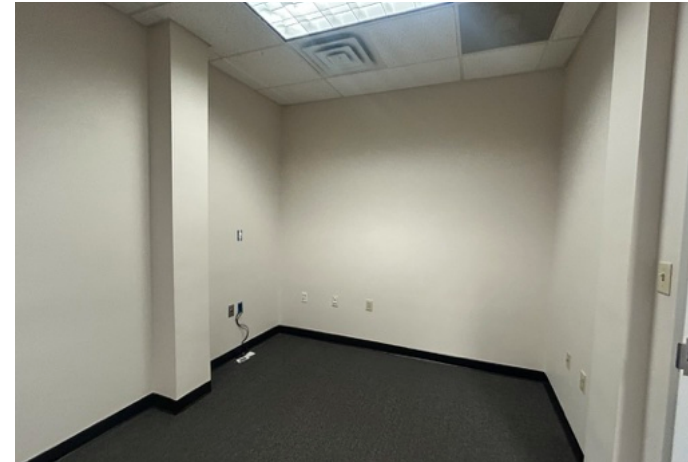

**LISTING AGENT**  
Michael R. Baker  
T: 717.994.7232  
E: michael@pkarealty.com

**ADDITIONAL CONTACT**  
Christian T. Aumiller  
T: 717.994.7232  
E: chris@pkarealty.com



**OFFICE ADDRESS**  
1423 North Atherton Street, Ste. 110  
State College, PA 16801

**OFFICE CONTACT**  
T: 814.234.0353  
www.pkarealty.com

# SPACE LAYOUT

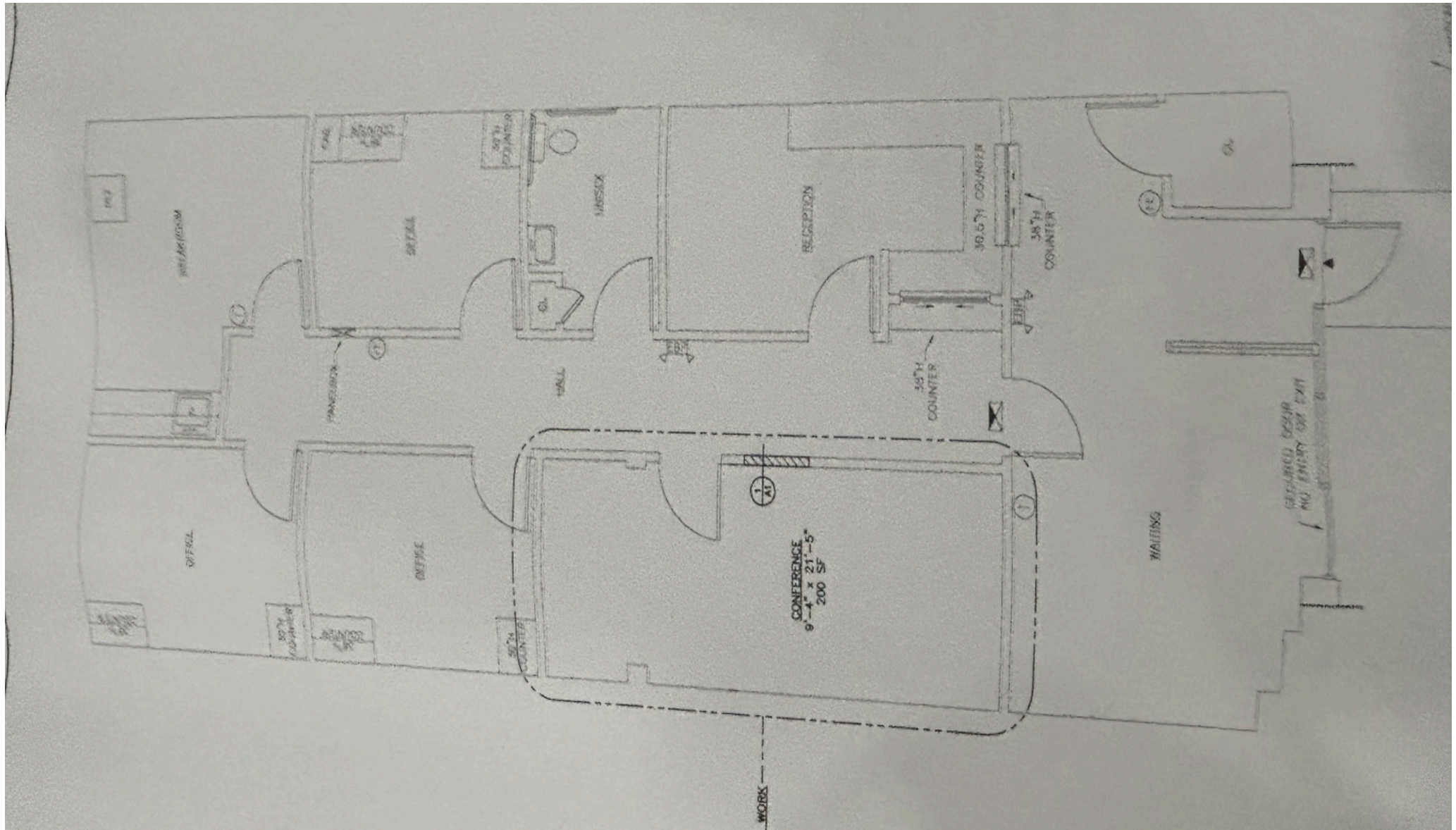

## LISTING AGENT

Michael R. Baker  
T: 717.994.7232  
E: michael@pkarealty.com

## ADDITIONAL CONTACT

Christian T. Aumiller  
T: 717.994.7232  
E: chris@pkarealty.com



## OFFICE ADDRESS

1423 North Atherton Street, Ste. 110  
State College, PA 16801

## OFFICE CONTACT

T: 814.234.0353  
www.pkarealty.com

# MARKET AREA MAP



**LISTING AGENT**  
Michael R. Baker  
T: 717.994.7232  
E: michael@pkarealty.com

**ADDITIONAL CONTACT**  
Christian T. Aumiller  
T: 717.994.7232  
E: chris@pkarealty.com



**OFFICE ADDRESS**  
1423 North Atherton Street, Ste. 110  
State College, PA 16801

**OFFICE CONTACT**  
T: 814.234.0353  
www.pkarealty.com

# PKA REALTY ADVISORS & BROKERAGE

**PKA** | **Poole  
Karch  
& Aumiller**  
Realty Advisors & Brokerage



**MICHAEL R. BAKER**



**CHRISTIAN T. AUMILLER**



**BRAD M. KARCH**

## **LISTING AGENT**

Michael R. Baker  
T: 717.994.7232  
E: michael@pkarealty.com

## **ADDITIONAL CONTACT**

Christian T. Aumiller  
T: 717.994.7232  
E: chris@pkarealty.com



## **OFFICE ADDRESS**

1423 North Atherton Street, Ste. 110  
State College, PA 16801

## **OFFICE CONTACT**

T: 814.234.0353  
www.pkarealty.com