

1409 NE Russell Rd

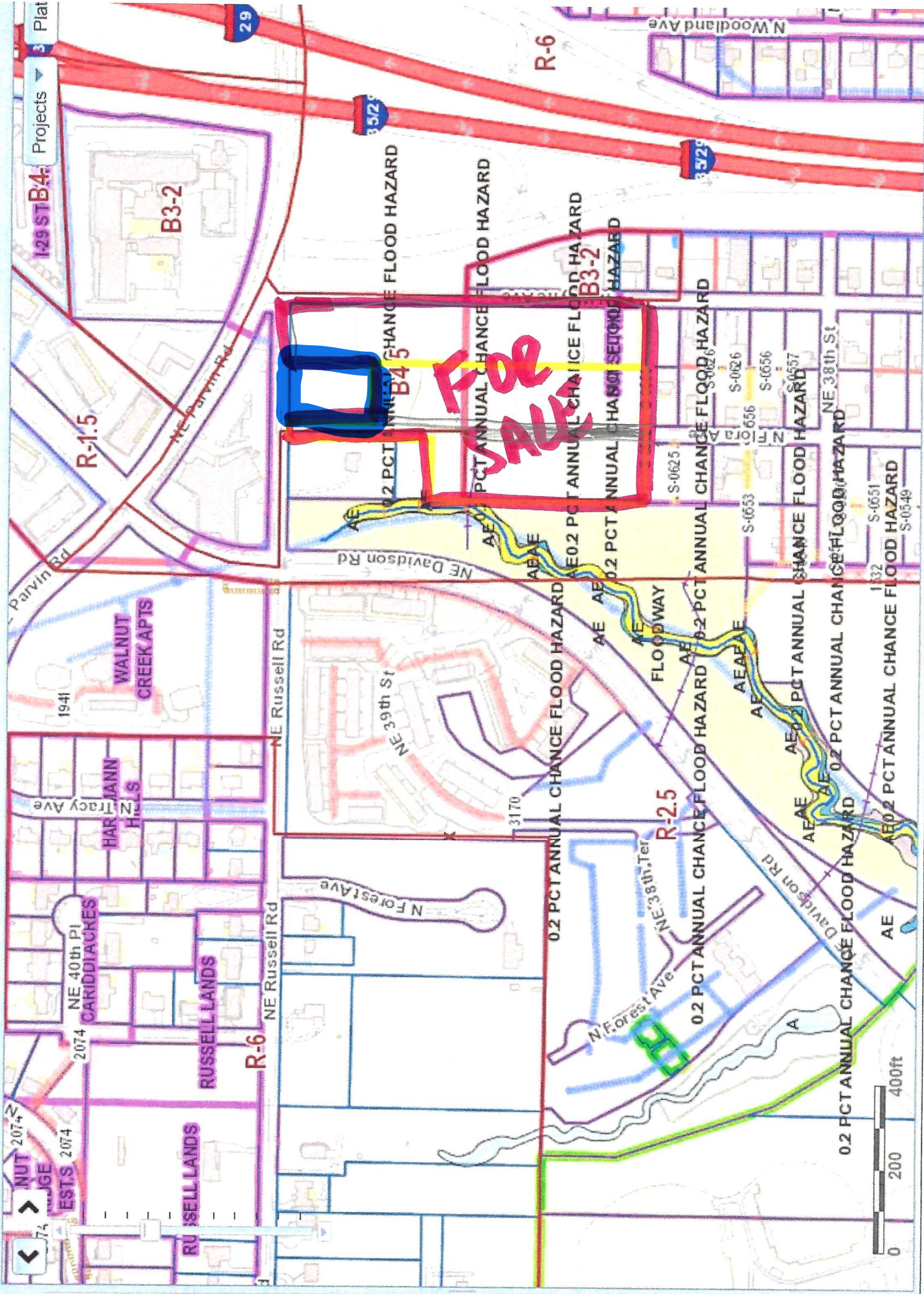

FOR SALE

129 ST B4: Projects

Plat

NUT 2074
ESTS 2074

NE 40th Pl
CARIDDACHES

RUSSELL LANDS

RUSSELL LANDS

R-6

NE Russell Rd

N Forest Ave

NE 36th St

NE Davidson Rd

NE 38th St

NE 34th St

NE 32nd St

NE 30th St

NE 28th St

NE 26th St

NE 24th St

NE 22nd St

NE 20th St

1941

WALNUT CREEK APTS

HARVANN HILLS

NE Tracy Ave

NE Russell Rd

NE 36th St

NE Davidson Rd

NE 38th St

NE 34th St

NE 32nd St

NE 30th St

NE 28th St

NE 26th St

NE 24th St

NE 22nd St

NE 20th St

NE 18th St

NE 16th St

B3-2

B3-2

B3-2

B3-2

B3-2

B3-2

B3-2

B3-2

B3-2

B3-2

B3-2

B3-2

B3-2

B3-2

B3-2

B3-2

B3-2

B3-2

29

3525

3525

3525

3525

3525

3525

3525

3525

3525

3525

3525

3525

3525

3525

3525

3525

3525

R-1.5

R-1.5

R-1.5

R-1.5

R-1.5

R-1.5

R-1.5

R-1.5

R-1.5

R-1.5

R-1.5

R-1.5

R-1.5

R-1.5

R-1.5

R-1.5

R-1.5

R-1.5

AE

AE

AE

AE

AE

AE

AE

AE

AE

AE

AE

AE

AE

AE

AE

AE

AE

AE

0.2 PCT ANNUAL CHANCE FLOOD HAZARD

0.2 PCT ANNUAL CHANCE FLOOD HAZARD

0.2 PCT ANNUAL CHANCE FLOOD HAZARD

0.2 PCT ANNUAL CHANCE FLOOD HAZARD

0.2 PCT ANNUAL CHANCE FLOOD HAZARD

0.2 PCT ANNUAL CHANCE FLOOD HAZARD

0.2 PCT ANNUAL CHANCE FLOOD HAZARD

0.2 PCT ANNUAL CHANCE FLOOD HAZARD

0.2 PCT ANNUAL CHANCE FLOOD HAZARD

0.2 PCT ANNUAL CHANCE FLOOD HAZARD

0.2 PCT ANNUAL CHANCE FLOOD HAZARD

0.2 PCT ANNUAL CHANCE FLOOD HAZARD

0.2 PCT ANNUAL CHANCE FLOOD HAZARD

0.2 PCT ANNUAL CHANCE FLOOD HAZARD

0.2 PCT ANNUAL CHANCE FLOOD HAZARD

0.2 PCT ANNUAL CHANCE FLOOD HAZARD

0.2 PCT ANNUAL CHANCE FLOOD HAZARD

0.2 PCT ANNUAL CHANCE FLOOD HAZARD

AE

AE

AE

AE

AE

AE

AE

AE

AE

AE

AE

AE

AE

AE

AE

AE

AE

AE

0.2 PCT ANNUAL CHANCE FLOOD HAZARD

0.2 PCT ANNUAL CHANCE FLOOD HAZARD

0.2 PCT ANNUAL CHANCE FLOOD HAZARD

0.2 PCT ANNUAL CHANCE FLOOD HAZARD

0.2 PCT ANNUAL CHANCE FLOOD HAZARD

0.2 PCT ANNUAL CHANCE FLOOD HAZARD

0.2 PCT ANNUAL CHANCE FLOOD HAZARD

0.2 PCT ANNUAL CHANCE FLOOD HAZARD

0.2 PCT ANNUAL CHANCE FLOOD HAZARD

0.2 PCT ANNUAL CHANCE FLOOD HAZARD

0.2 PCT ANNUAL CHANCE FLOOD HAZARD

0.2 PCT ANNUAL CHANCE FLOOD HAZARD

0.2 PCT ANNUAL CHANCE FLOOD HAZARD

0.2 PCT ANNUAL CHANCE FLOOD HAZARD

0.2 PCT ANNUAL CHANCE FLOOD HAZARD

0.2 PCT ANNUAL CHANCE FLOOD HAZARD

0.2 PCT ANNUAL CHANCE FLOOD HAZARD

0.2 PCT ANNUAL CHANCE FLOOD HAZARD

AE

AE

AE

AE

AE

AE

AE

AE

AE

AE

AE

AE

AE

AE

AE

AE

AE

AE

0.2 PCT ANNUAL CHANCE FLOOD HAZARD

0.2 PCT ANNUAL CHANCE FLOOD HAZARD

0.2 PCT ANNUAL CHANCE FLOOD HAZARD

0.2 PCT ANNUAL CHANCE FLOOD HAZARD

0.2 PCT ANNUAL CHANCE FLOOD HAZARD

0.2 PCT ANNUAL CHANCE FLOOD HAZARD

0.2 PCT ANNUAL CHANCE FLOOD HAZARD

0.2 PCT ANNUAL CHANCE FLOOD HAZARD

0.2 PCT ANNUAL CHANCE FLOOD HAZARD

0.2 PCT ANNUAL CHANCE FLOOD HAZARD

0.2 PCT ANNUAL CHANCE FLOOD HAZARD

0.2 PCT ANNUAL CHANCE FLOOD HAZARD

0.2 PCT ANNUAL CHANCE FLOOD HAZARD

0.2 PCT ANNUAL CHANCE FLOOD HAZARD

0.2 PCT ANNUAL CHANCE FLOOD HAZARD

0.2 PCT ANNUAL CHANCE FLOOD HAZARD

0.2 PCT ANNUAL CHANCE FLOOD HAZARD

0.2 PCT ANNUAL CHANCE FLOOD HAZARD

AE

AE

AE

AE

AE

AE

AE

AE

AE

AE

AE

AE

AE

AE

AE

AE

AE

AE

0.2 PCT ANNUAL CHANCE FLOOD HAZARD

0.2 PCT ANNUAL CHANCE FLOOD HAZARD

0.2 PCT ANNUAL CHANCE FLOOD HAZARD

0.2 PCT ANNUAL CHANCE FLOOD HAZARD

0.2 PCT ANNUAL CHANCE FLOOD HAZARD

0.2 PCT ANNUAL CHANCE FLOOD HAZARD

0.2 PCT ANNUAL CHANCE FLOOD HAZARD

0.2 PCT ANNUAL CHANCE FLOOD HAZARD

0.2 PCT ANNUAL CHANCE FLOOD HAZARD

0.2 PCT ANNUAL CHANCE FLOOD HAZARD

0.2 PCT ANNUAL CHANCE FLOOD HAZARD

0.2 PCT ANNUAL CHANCE FLOOD HAZARD

0.2 PCT ANNUAL CHANCE FLOOD HAZARD

0.2 PCT ANNUAL CHANCE FLOOD HAZARD

0.2 PCT ANNUAL CHANCE FLOOD HAZARD

0.2 PCT ANNUAL CHANCE FLOOD HAZARD

0.2 PCT ANNUAL CHANCE FLOOD HAZARD

0.2 PCT ANNUAL CHANCE FLOOD HAZARD

AE

AE

AE

AE

AE

AE

AE

AE

AE

AE

AE

AE

AE

AE

AE

AE

AE

AE

0.2 PCT ANNUAL CHANCE FLOOD HAZARD

0.2 PCT ANNUAL CHANCE FLOOD HAZARD

0.2 PCT ANNUAL CHANCE FLOOD HAZARD

0.2 PCT ANNUAL CHANCE FLOOD HAZARD

0.2 PCT ANNUAL CHANCE FLOOD HAZARD

0.2 PCT ANNUAL CHANCE FLOOD HAZARD

0.2 PCT ANNUAL CHANCE FLOOD HAZARD

0.2 PCT ANNUAL CHANCE FLOOD HAZARD

0.2 PCT ANNUAL CHANCE FLOOD HAZARD

0.2 PCT ANNUAL CHANCE FLOOD HAZARD

0.2 PCT ANNUAL CHANCE FLOOD HAZARD

0.2 PCT ANNUAL CHANCE FLOOD HAZARD

0.2 PCT ANNUAL CHANCE FLOOD HAZARD

0.2 PCT ANNUAL CHANCE FLOOD HAZARD

0.2 PCT ANNUAL CHANCE FLOOD HAZARD</

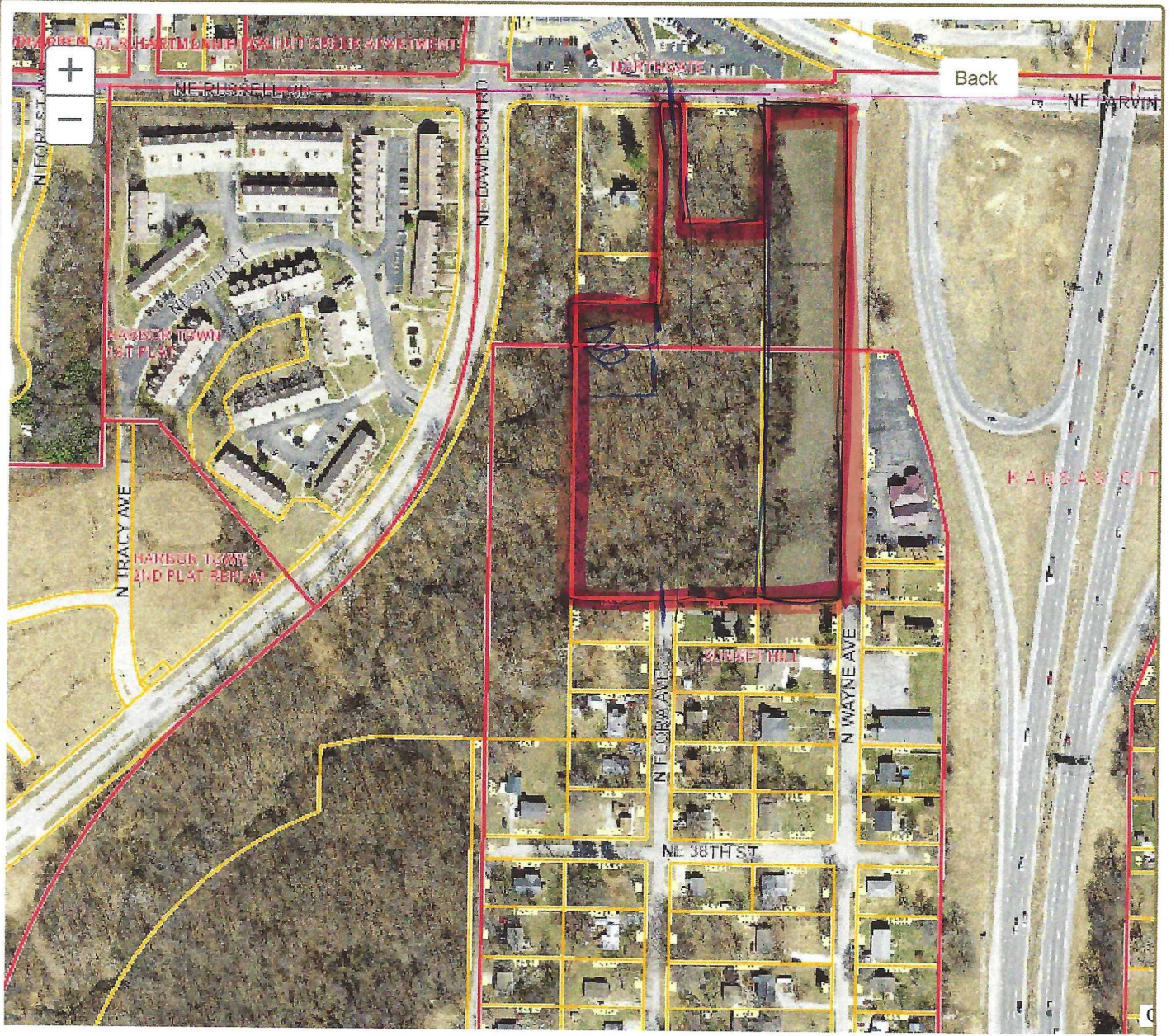

*Big Piece
B4-120*



SUNSET HILL

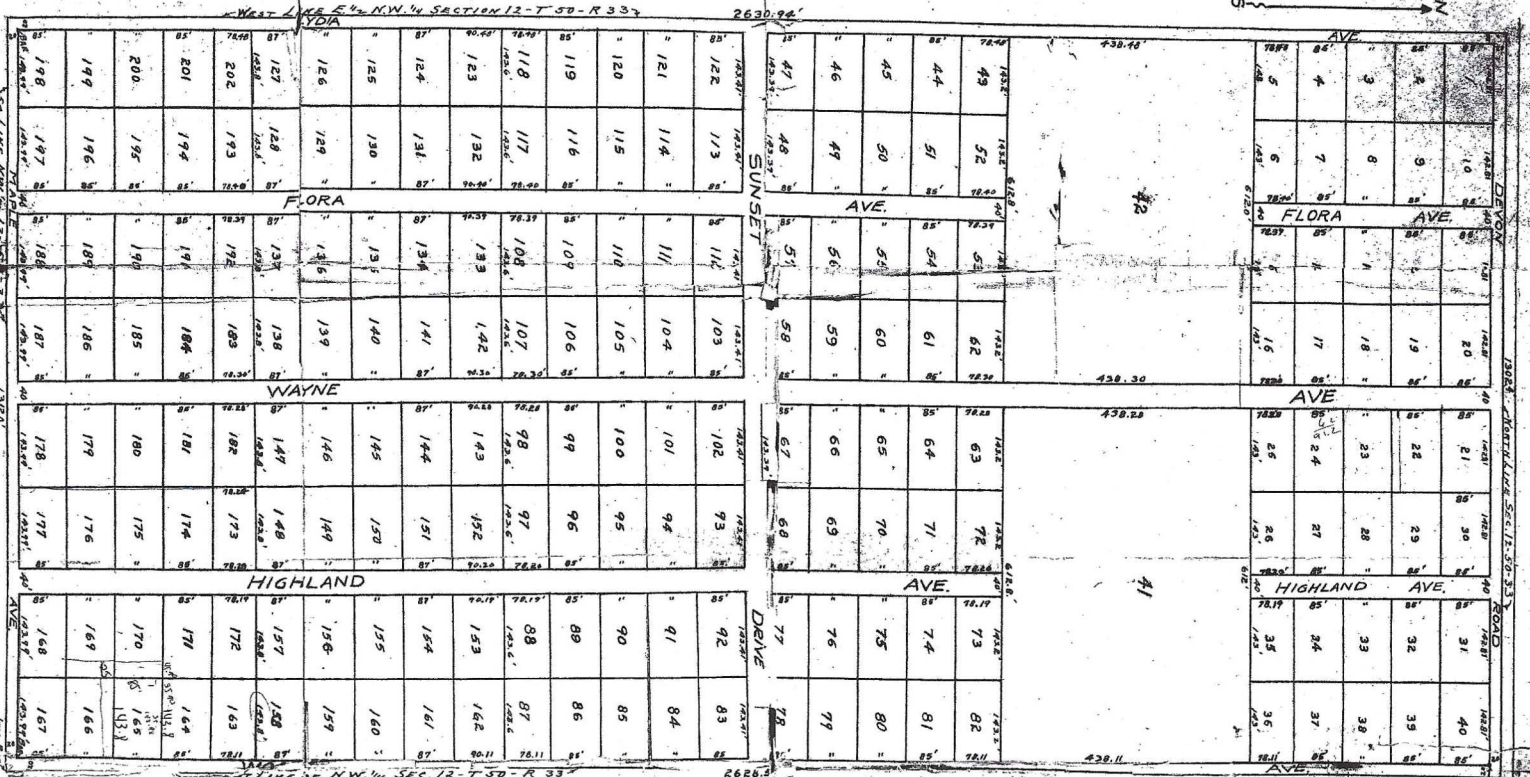

This is a subdivision of the E 1/2 of the Northwest 1/4 of Section 12, Twp. 50, Range 33, in Clay County, Missouri. All Streets and public ways shown on this plat are hereby dedicated to public use as thorough ways.

The plot of DIXON PARK which has never been opened to the public is hereby vacated. *Robert F. Dixon* and *Missouri M. Dixon* are the owners of the same. The plot of DIXON PARK which has never been opened to the public is hereby vacated.

OWNERS, and Heirs of **ROBERT F. DIXON, AND DECEASED.**
 DEVISEES IN LAST WILL OF ROBERT F. DIXON, DECEASED.
 The plot of DIXON PARK which has never been opened to the public is hereby vacated.

State of Missouri) ss. On this 20 day of April, 1927, Before me personally appeared
 County of Clay) *G. C. Mueller*
James F. Stumbo, Robert M. Dixon, Maude S. Carter, Missions Montgomery, Charles W. Dixon, W. T. Henshaw, and for Miss J. H. Henshaw, W. T. Henshaw, Frank H. Henshaw, and Mrs. J. Henshaw

To me known to be the persons described in and who executed the foregoing instrument and acknowledged that they executed the same as their free act and deed. In testimony whereof I have hereunto set my hand and affixed my Notarial Seal at my office in said County the day and year last above written.
 My Commission expires *Jan 24 1927* Notary Public in and for Clay County, Missouri.

Dimensions in feet. 1 inch = 100 feet
E.A. Camp, ENGINEER
 successor to
KANSAS CITY STANDARD SURVEYING CO.

Katee Porter, Recorder of Deeds

SEE BOOK 392 PAGE 456

APRIL 21, 1927