

- FRAMING NOTES**
- 1) ALL WORK TO BE IN ACCORDANCE WITH THE 2014 FLORIDA BUILDING CODE.
  - 2) ALL WOOD FRAMING TO BE #2 SOUTHERN YELLOW PINE KILN DRIED AND PRESSURE TREATED AS REQUIRED.
  - 3) ALL LINTELS TO BE MIN. (2) 2X10 AT DOORS AND WINDOWS, UNLESS OTHERWISE NOTED.
  - 4) ALL BRIDGING TO BE SOLID, MAX. 8' OC.
  - 5) ONLY GALVANIZED METAL JOIST HANGERS SHALL BE USED.
  - 6) ALL BOLTED CONNECTIONS TO BE GALVANIZED.
  - 7) ALL PLYWOOD WALL SHEATHING TO BE 5/8" CDX.
  - 8) ALL BOTTOM PLATES TO BE PRESSURE TREATED LUMBER.
  - 9) ALL EXPOSED FLOOR FRAMING AND FLOOR BEAMS TO BE PRESSURE TREATED.
  - 10) WOOD DECKING TO BE TREATED 5/4 X 6 #2 SOUTHERN YELLOW PINE TREATED WITH 1/8" GAP BETWEEN BOARDS, SCREINED WITH CERAMIC COATED 2" DECK SCREWS, STAINLESS STEEL CONNECTORS AND JOIST HANGERS.
  - 11) ALL EXPOSED FRAMING TO BE TREATED.
  - 12) ALL SHEATHING PLYWOOD TO BE NAILED AT 4" OC AT PERIMETER AND 6" IN THE FIELD.
  - 13) PROVIDE "TY-VEK" BUILDING WRAP ON ALL EXTERIOR WALLS.
  - 14) ALL INTERIOR WALLS INTERSECTING WITH EXTERIOR WALLS TO HAVE APPROVED PLYWOOD SHEATHING FOR DIAGONAL BRACING.
  - 15) ALL STRAPS ON BALCONY SHALL BE INSTALLED AS PER MANUFACTURERS DIRECTIONS AND SHALL HAVE NOT LESS THAN 6-8D GALVANIZED NAILS ON EACH END.
  - 16) WOOD STUDS SHALL BE #2 SYP NAILED TO SOLE PLATE AND HEADER PLATES.
  - 17) WRAP ALL DOORS AND WINDOWS FOR WATER PROOF SEAL.
  - 18) 8d GALVANIZED RING SHANK NAILS TO BE USED FOR ALL SHEATHING.

- PROJECT DESIGN NOTES**
1. ALL PANELS WHICH HAVE ANY EDGE OR SURFACE PERMANENTLY EXPOSED TO WEATHER SHALL BE CLASSIFIED EXTERIOR.
  2. ALL BEARING STUD WALLS HAVE SOLID BLOCKING AT MID-HEIGHT OR AS OTHERWISE NOTED ON BUILDING SECTION.
  3. PREFABRICATED WOOD STRUCTURAL MEMBERS, INCLUDING TRUSSES SHALL BE DESIGNED SPECIFICALLY FOR THIS PROJECT AS PER WIND LOAD INFORMATION.
  4. WOOD TO WOOD FRAMED CONNECTIONS ARE TO BE MADE WITH BOLTS AND OR JOIST HANGERS AS SHOWN TOE-NAILING IS NOT PERMITTED.
  5. CUTTING NOTCHING BORED HOLES IN STUD WALLS, RAFTERS ETC. SHALL BE DONE IN ACCORDANCE WITH THE 2014 FLORIDA BUILDING CODE.
  6. CONCRETE BLOCK HAS BLOCK FILLER APPLIED & SEALED w/ CONC SEALER TO ENSURE THAT WATER DOES NOT PENETRATE CONCRETE BLOCK WALL.
  7. HVAC INSTALLED IN ACCORDANCE WITH LOCAL AND NATIONAL CODES.
  8. ELECTRICAL INSTALLED IN ACCORDANCE WITH LOCAL AND NATIONAL CODES.
  9. PLUMBING INSTALLED IN ACCORDANCE WITH LOCAL AND NATIONAL CODES.

**NOTE:**  
ALL WOOD WHICH COMES IN CONTACT WITH ANY CONCRETE OR CMU BLOCK TO BE PRESSURE TREATED WOOD, METAL OR OTHER APPROVED MOISTURE BARRIER BETWEEN UNTREATED WOOD AND CONCRETE.  
ALL CLIPS, STRAPS, FASTENERS, THREADED TUDS TO BE EITHER STAINLESS STEEL.

**WIND LOAD INFORMATION**  
Wind Resistant Design, In accordance with the 2014 Florida Building Code design loading  
a. Dead and live loads per 2014 Florida building code and ASCE 7-10  
b. Wind loads computed in accordance with ASCE 7-10.  
DESIGN FOR: ENCLOSED BUILDING  
WIND VELOCITY: 150 MPH  
EXPOSURE CATEGORY: D  
GUST EFFECT FACTOR: 0.85  
INTERNAL PRESSURE COEFFICIENT +/- 0.18  
ROOF PITCH: 5/12  
ROOF SLOPE: 22.6 DEGREES  
MEAN ROOF HEIGHT: 28'-7"  
IMPORTANCE CATEGORY = 1

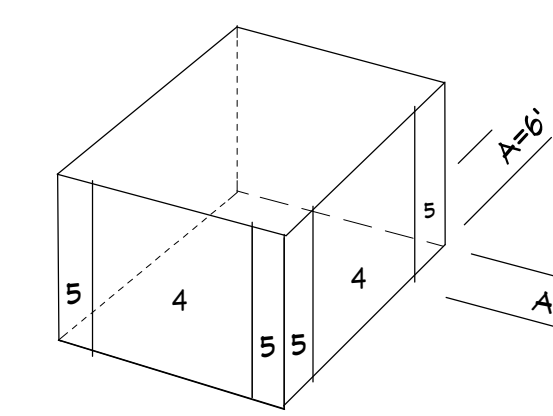

USING ALLOWABLE STRENGTH DESIGN FACTOR .6

design pressure (psf)  
effective area (R 2)

WALL ZONES	4	5
	-37.8	+34.4
	-42.1	+34.4

- CONCRETE NOTES**
1. ALL CONCRETE SHALL HAVE SAND AND GRAVEL AGGREGATE, TYPE I PORTLAND CEMENT, AND SHALL HAVE A COMPRESSIVE STRENGTH OF 3000 PSI.
  2. ALL CONCRETE REINFORCEMENT BARS SHALL CONFORM TO ASTM A615, GRADE 60. NO.3 BARS MAY BE GRADE 40.
  3. ALL WELDED WIRE FABRIC SHALL CONFORM TO ASTM105.
  4. DETAILING, FABRICATION AND PLACING OF CONCRETE REINFORCEMENT AND ACCESSORIES SHALL BE IN ACCORDANCE WITH ACI SP-66, LATEST EDITION.
  5. WELDED WIRE FABRIC SHALL LAP SO THAT THE OVERLAP MEASURED BETWEEN OUTMOST CROSS WIRES OF TEACH FABRIC SHEET IS NOT LESS THAN THE SPACING OF CROSS WIRES PLUS 2".
  6. REINFORCING BARS MAY NOT BE WELDED WITHOUT APPROVAL OF THE STRUCTURAL ENGINEER.
  7. CONCRETE PROTECTION FOR REINFORCEMENT SHALL BE AS FOLLOWS, (PER SECTION 7.7 ACI 318, LATEST EDITION)  
ALL CONCRETE FORMED AGAINST GROUND ..... 3"  
SIDES AND BOTTOMS OF BEAM BEAMS ..... 3"  
WALLS AND SIDES OF BEAMS ABV GRADE ..... 1.5"
  8. ALL MIXING, TRANSPORTING, PLACING AND CURING OF CONCRETE SHALL BE DONE IN ACCORDANCE WITH THE RECOMMENDATION OF THE LATEST EDITIONS OF THE AMERICAN CONCRETE INSTITUTE ACI 318, ACI 301, ACI 309, ACI 305 AND ACI 306.

- REINFORCED CMU GENERAL NOTES**
- 1 - CONCRETE MASONRY UNITS SHALL COMPLY WITH THE PROVISIONS OF THE ASCE/ ACI 530 BUILDING CODE REQUIREMENTS FOR MASONRY STRUCTURES.
  - 2 - HOLLOW BLOCK SHALL COMPLY TO ASTM C145 TYPE I GRADE N-1 SOLID BLOCK SHALL COMPLY WITH ASTM C145, TYPE I GRADE N-1 AND USED ONLY WHERE PERMITTED BY ENGINEER.
  - 3 - LAY UNITS WITH FULL MORTAR COVERAGE ON BOTH HORIZONTAL AND VERT JOINTS.
  - 4 - MINIMUM JOINT REINFORCEMENT SHALL BE PROVIDED AT EVERY 2ND COURSE (16" VERT) FOR BEARING.
  - 5 - VERTICAL STEEL & CONCRETE REINFORCING SHALL BE PLACED WHERE SPECIFIED. FILL ALL REINFORCED CELLS WITH 3000 PSI CONCRETE OF GROUT.

**INSULATION**  
(SHALL BE MINIMUM)  
WALLS R-19  
FLOORS R-30  
CEILING R-30

REVISION TABLE	
NUMBER	DATE

STRANGE COLT PUB  
Tom Streeter

1103 E. John Sims Pkwy, Niceville, FL 32578  
opttom@gmail.com 850-758-5981

**Winfree Engineering**  
981 Hwy 98, Destin, FL 32541  
850-499-9999 bawinfree@gmail.com  
Certificate of Authorization #30227

11/20/2017  
SCALE: 1/4"  
unless noted  
TML

1

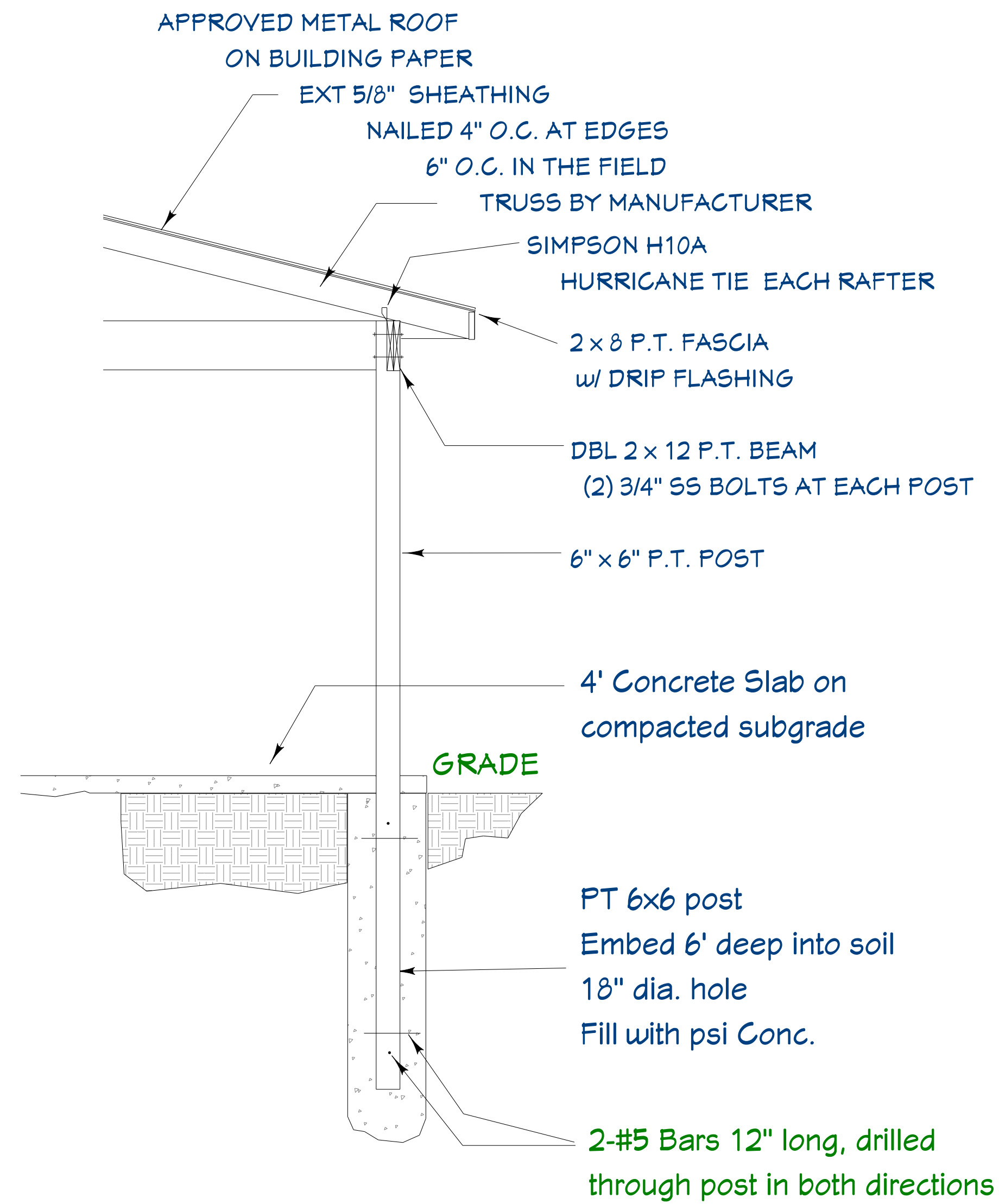

## FOUNDATION DETAIL

### AT PATIO

NOT TO SCALE

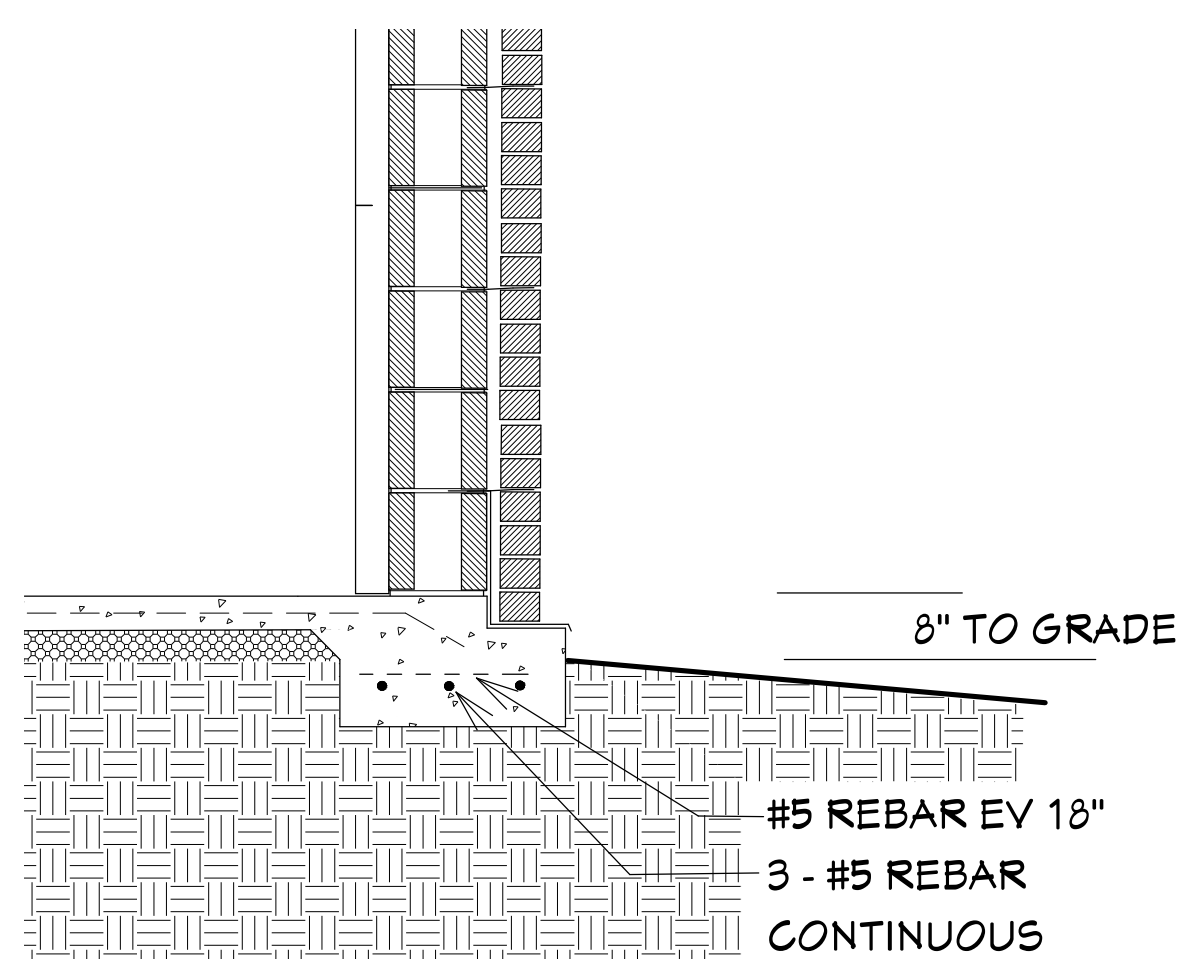

## FOUNDATION DETAIL

NOT TO SCALE

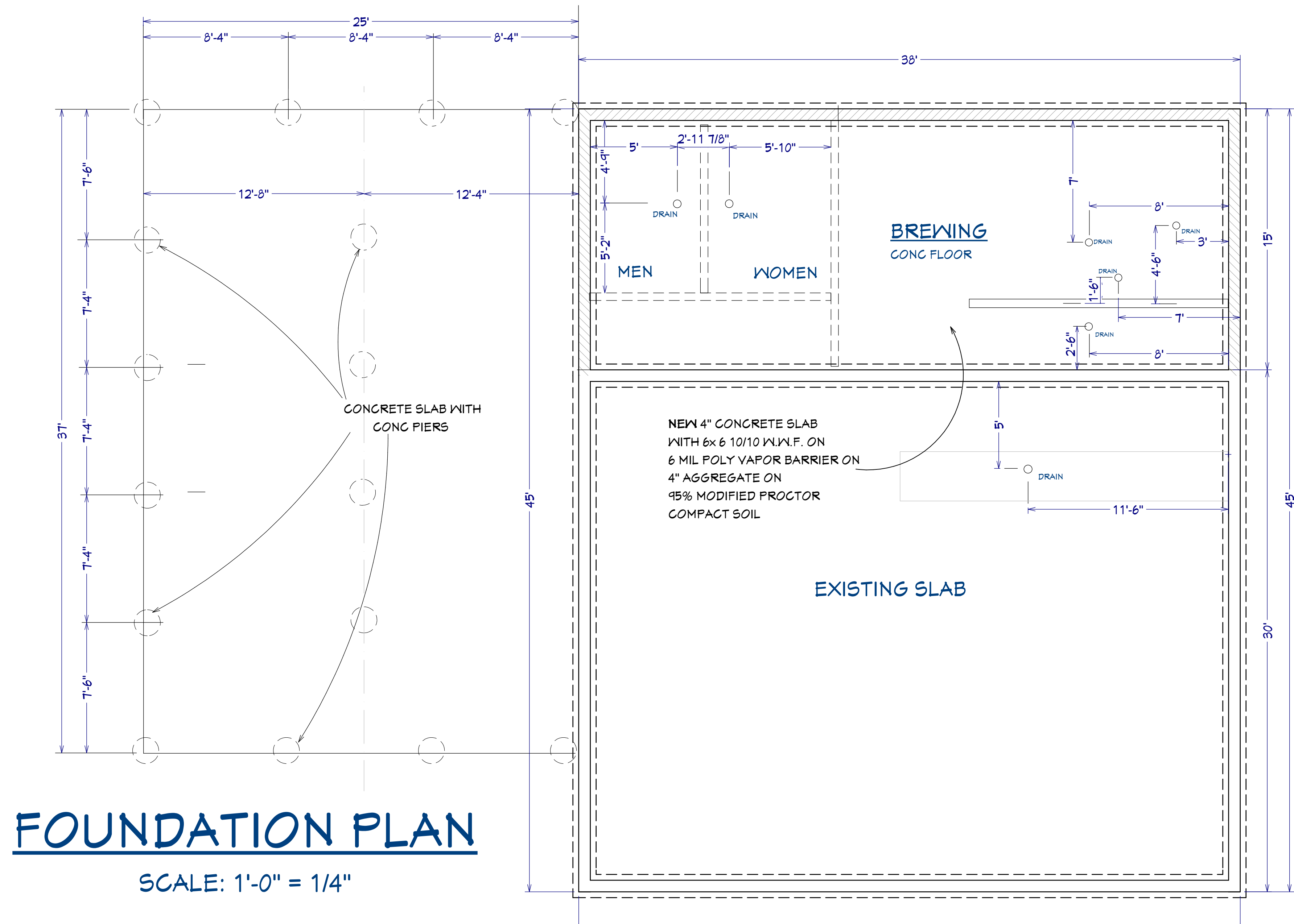

## FOUNDATION PLAN

SCALE: 1'-0" = 1/4"

NUMBER	DATE	REVISION BY	DESCRIPTION

STRANGE COLT PUB

Tom Streeter

1103 E. John Sims Pkwy, Niceville, FL 32578  
opttom@gmail.com 850-758-5981

Winfree Engineering

981 Hwy 98, Destin, FL 32541  
850-499-9999 bawinfree@gmail.com  
Certificate of Authorization #30227

11/20/2017

SCALE: 1/4"  
unless noted

TML

2

### WALL LEGEND

<b>A</b>		<b>B</b>	
<b>C</b>		<b>D</b>	
<b>E</b>		<b>F</b>	

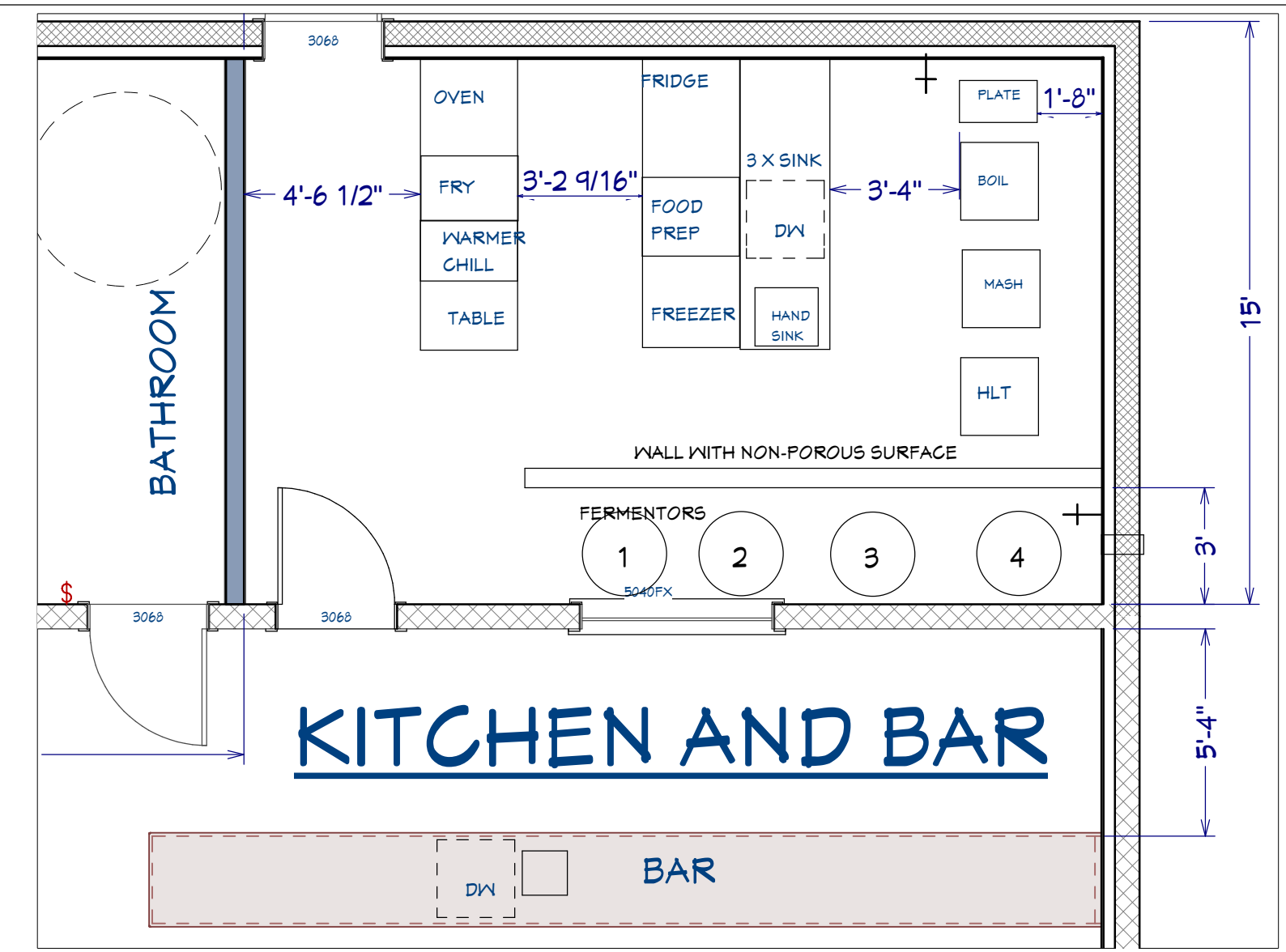
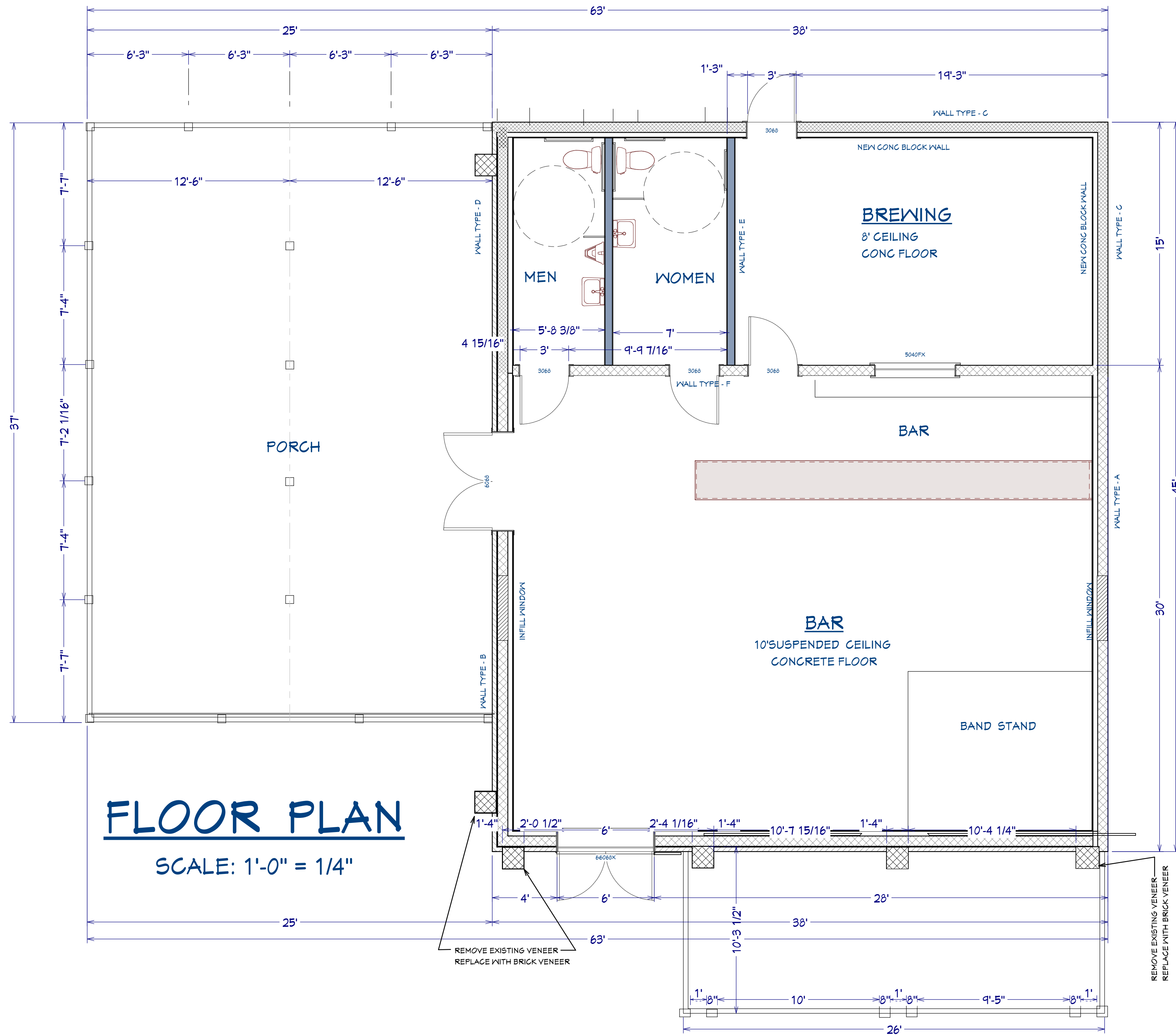

REVISION TABLE	NUMBER	DATE	REVISION BY	DESCRIPTION

**STRANGE COLT PUB**  
Tom Streeter  
1103 E. John Sims Pkwy, Niceville, FL 32578  
optom@gmail.com 850-758-5981

**Winfree Engineering**  
981 Hwy 98, Destin, FL 32541  
850-499-9999 bawinfree@gmail.com  
Certificate of Authorization #30227

11/20/2017  
SCALE: 1/4" unless noted  
TML



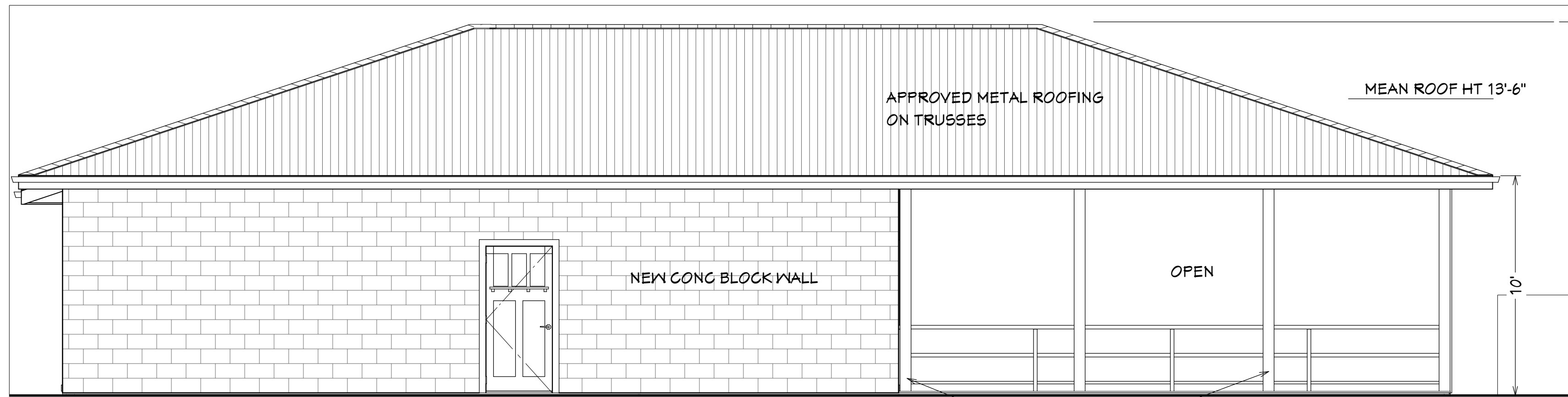

## BACK ELEVATION

SCALE: 1'-0" = 1/4"

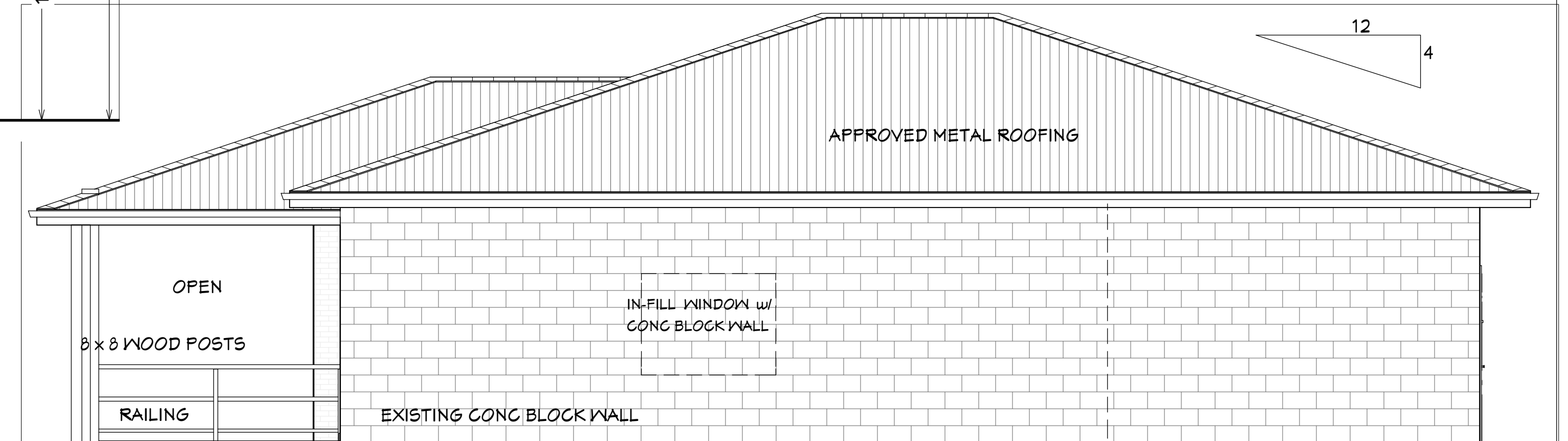

## RIGHT ELEV

SCALE: 1'-0" = 1/4"

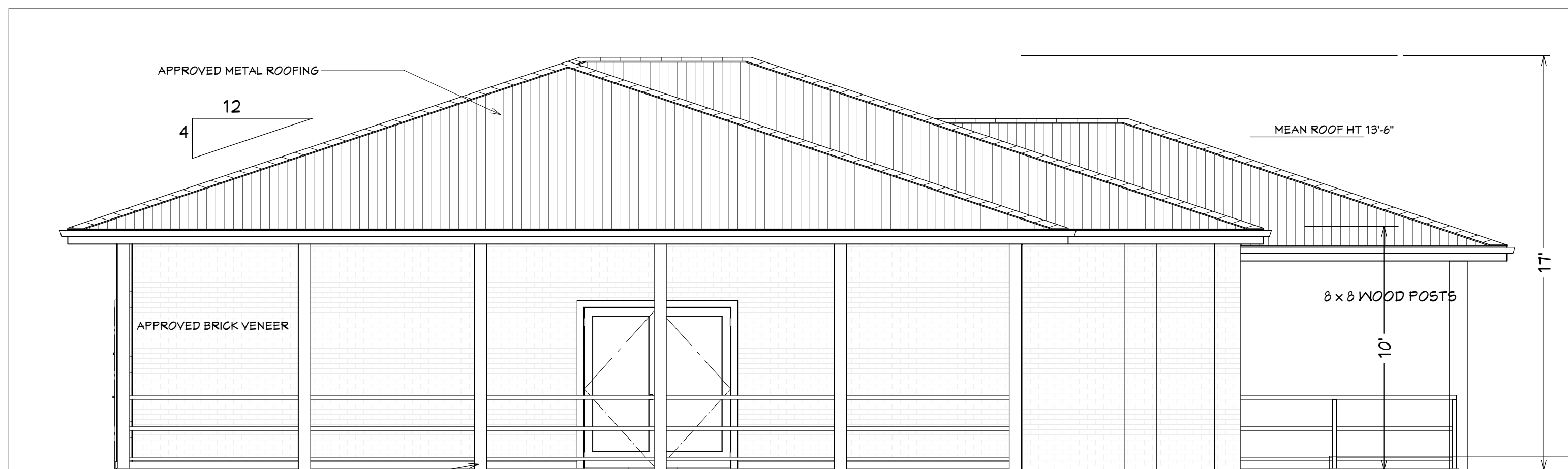

## LEFT ELEV

SCALE: 1'-0" = 1/4"

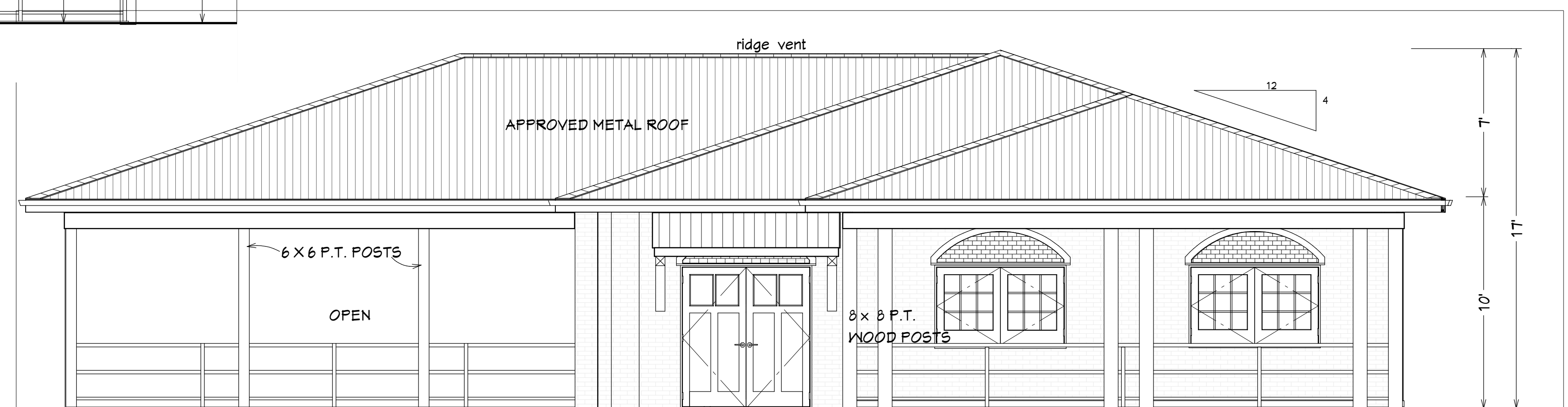

BRICK VENEER OVER EXISTING CONG BLOCK

## FRONT ELEVATION

SCALE: 1'-0" = 1/4"

REVISION TABLE	NUMBER	DATE	REVISOR	DESCRIPTION

**STRANGE COLT PUB**  
 Tom Streeter  
 1103 E. John Sims Pkwy, Niceville, FL 32578  
 optom@gmail.com 850-758-5981

**Winfree Engineering**  
 981 Hwy 98, Destin, FL 32541  
 850-499-9999 bawinfree@gmail.com  
 Certificate of Authorization #30227

11/20/2017

SCALE: 1/4" unless noted

TML

4

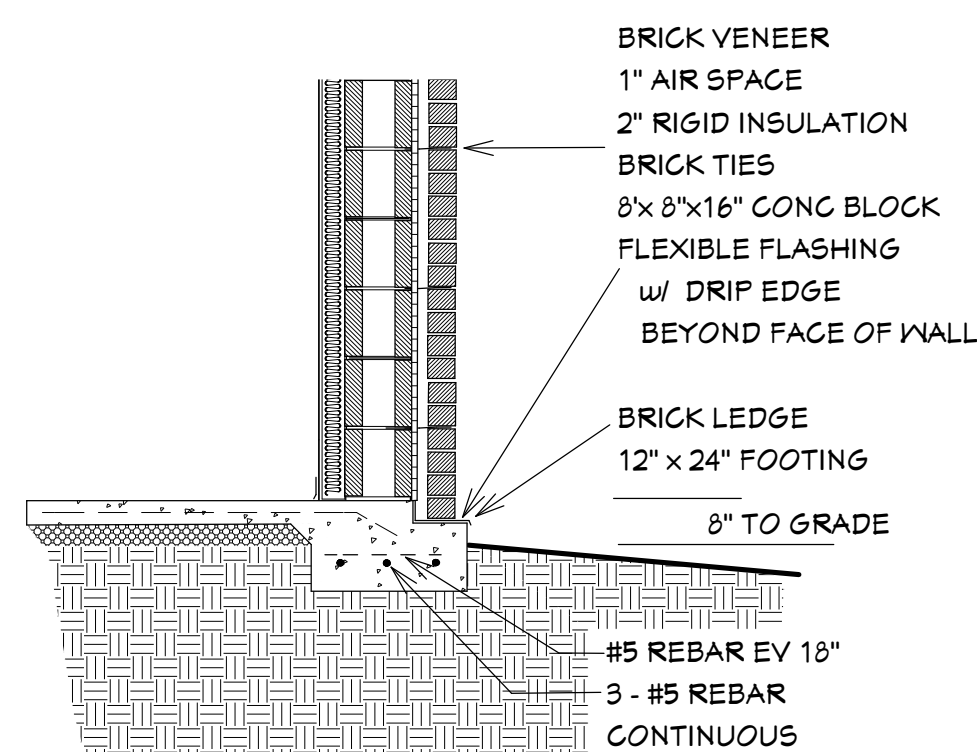
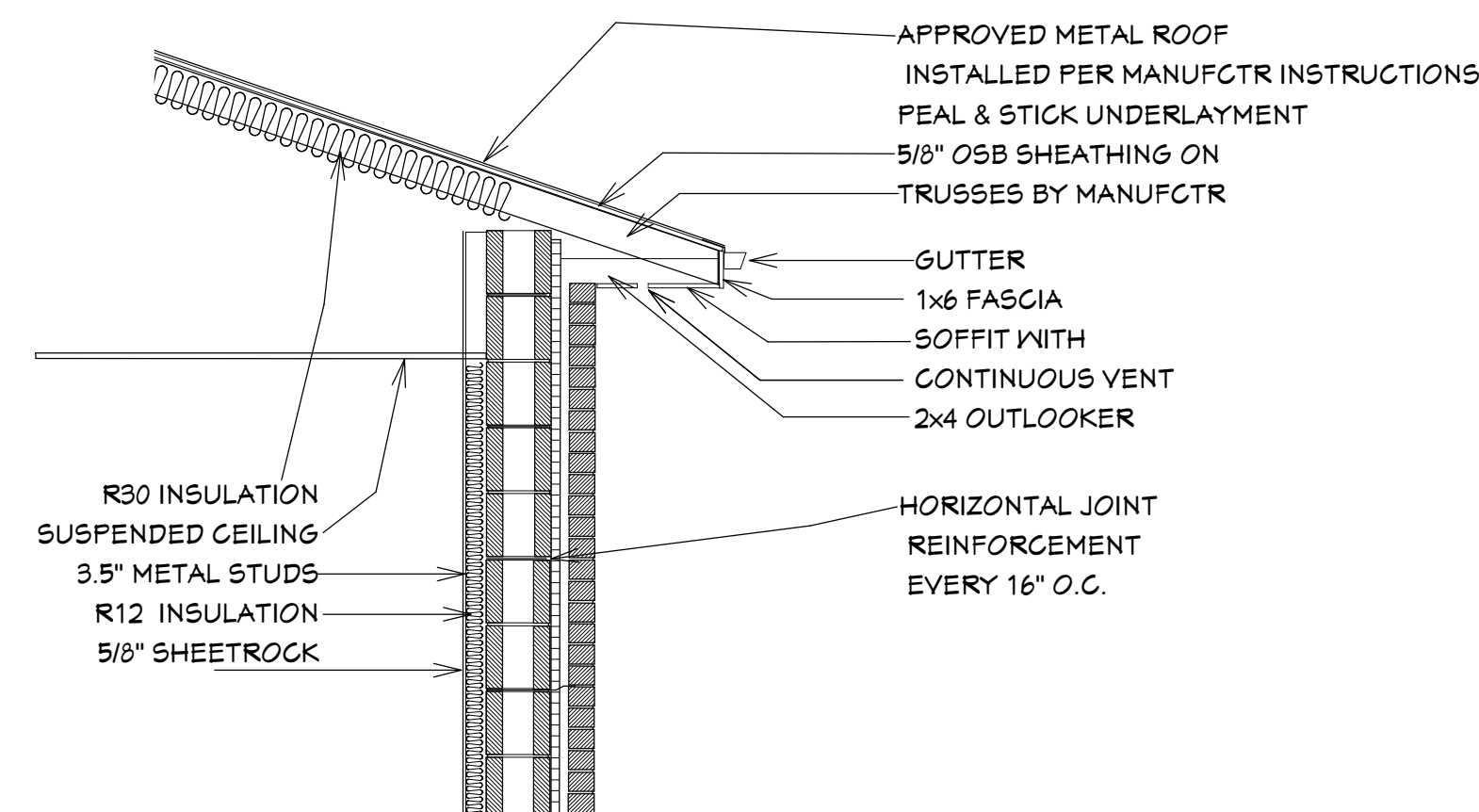

**WALL SECTION**  
NOT TO SCALE

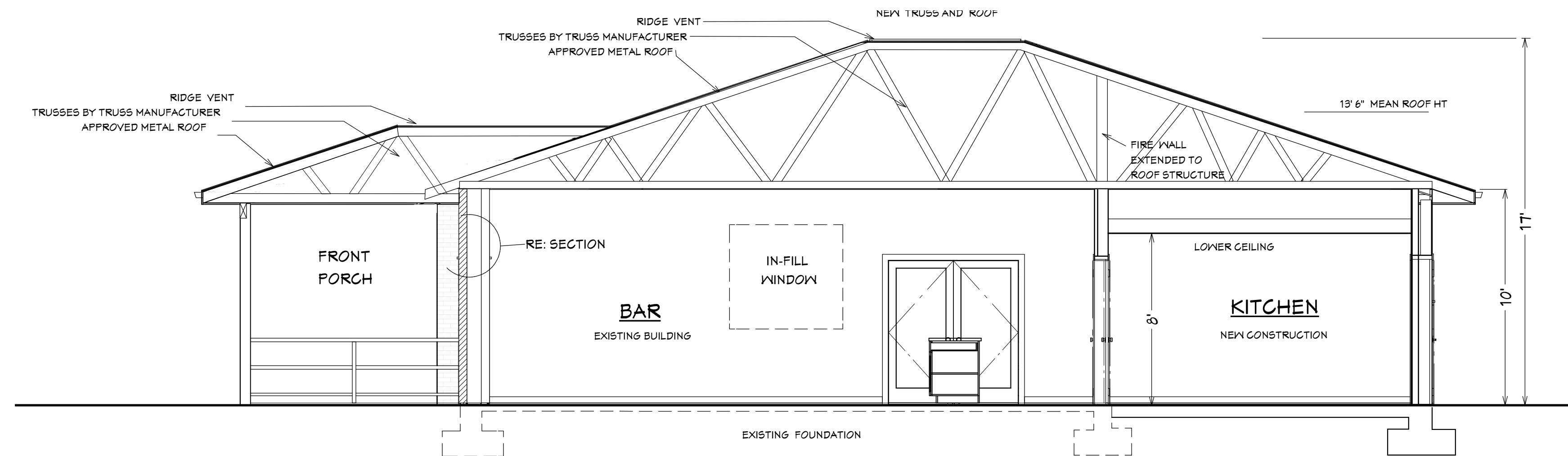

**SECTION**  
SCALE: 1'-0" = 1/4"

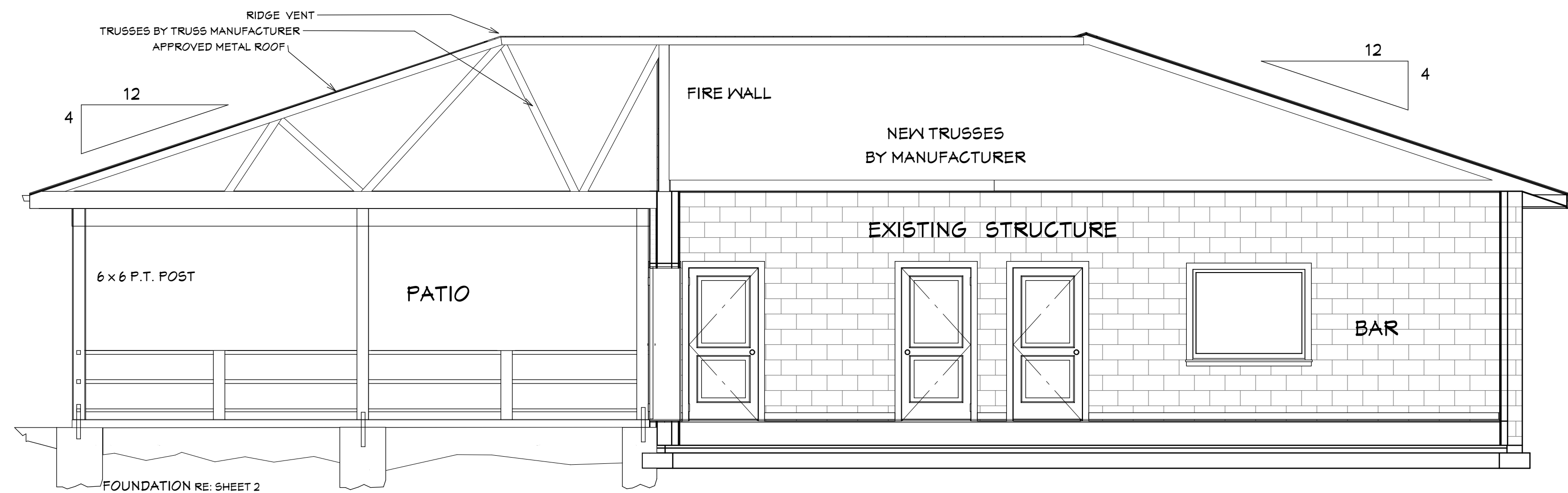

**SECTION**  
SCALE: 1'-0" = 1/4"

REVISION TABLE	NUMBER	DATE	REVISION BY	DESCRIPTION

**STRANGE COLT PUB**  
Tom Streeter  
1103 E. John Sims Pkwy, Niceville, FL 32578  
optom@gmail.com 850-758-5981

**Winfree Engineering**  
981 Hwy 98, Destin, FL 32541  
850-499-9999 bawinfree@gmail.com  
Certificate of Authorization #30227

11/20/2017

SCALE: 1/4" unless noted

TML



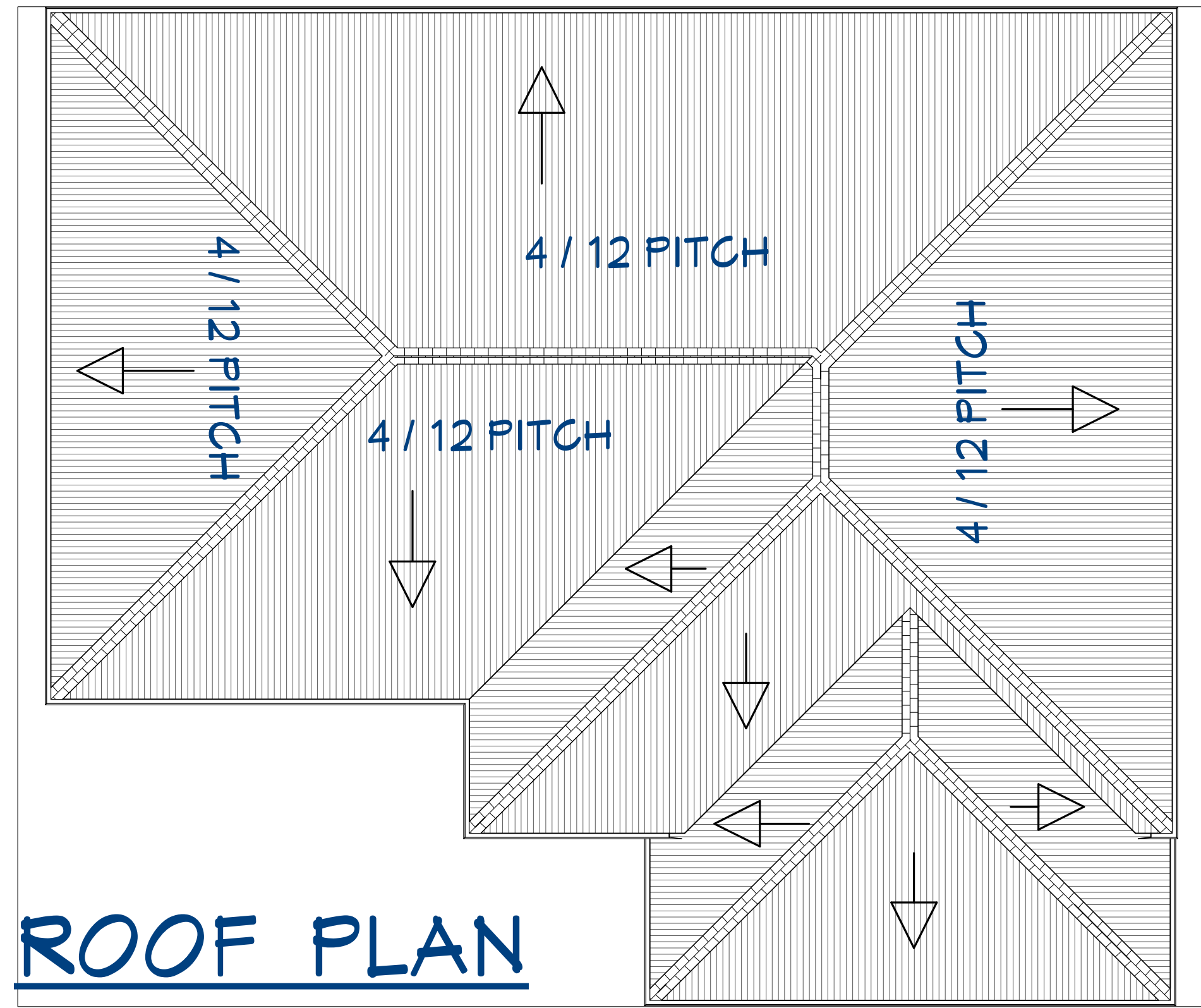

**ROOF PLAN**

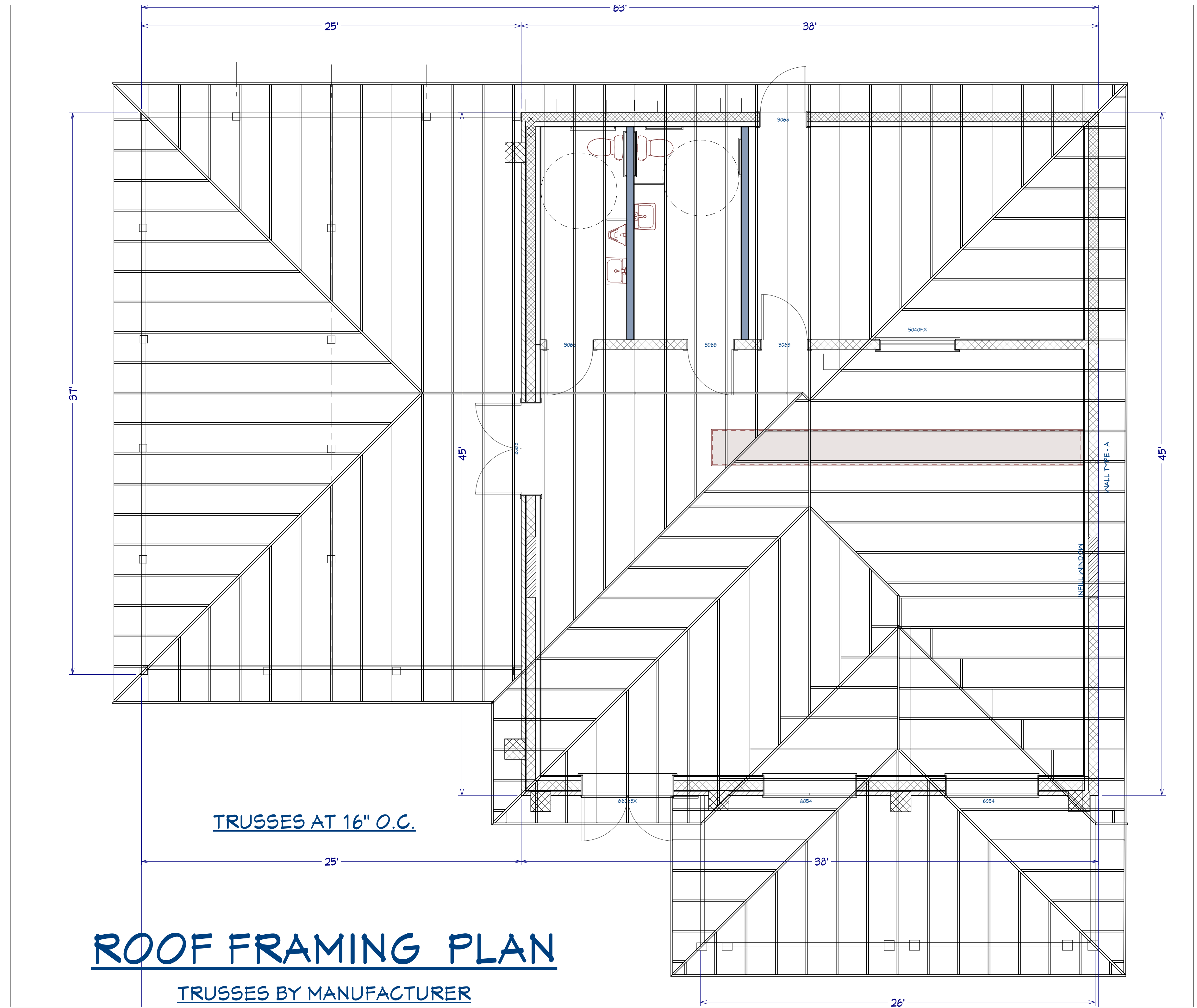

**ROOF FRAMING PLAN**

REVISION TABLE	
NUMBER	DATE

**STRANGE COLT PUB**  
 Tom Streeter  
 1103 E. John Sims Pkwy, Niceville, FL 32578  
 optom@gmail.com 850-758-5981

**Winfree Engineering**  
 981 Hwy 98, Destin, FL 32541  
 850-499-9999 bawinfree@gmail.com  
 Certificate of Authorization #30227

11/20/2017

SCALE: 1/4" unless noted

TML

**6**

ELECTRICAL - DATA - AUDIO LEGEND	
SYMBOL	DESCRIPTION
	Ceiling Fan
	Ventilation Fans: Ceiling Mounted, Wall Mounted
	Ceiling Mounted Light Fixtures: Surface/Pendant, Recessed, Heat Lamp, Low Voltage
	Wall Mounted Light Fixtures: Flush Mounted, Wall Sconce
	Chandelier Light Fixture
	Fluorescent Light Fixture
	240V Receptacle
	110V Receptacles: Duplex, Weather Proof, GFCI
	Switches: Single Pole, Weather Proof, 3-Way, 4-Way
	Switches: Dimmer, Timer
	Audio Video: Control Panel, Switch
	Speakers: Ceiling Mounted, Wall Mounted
	Wall Jacks: CAT5, CAT5 + TV, TV/Cable
	Telephone Jack
	Intercom
	Thermostat
	Door Chime, Door Bell Button
	Smoke Detectors: Ceiling Mounted, Wall Mounted
	Electrical Breaker Panel

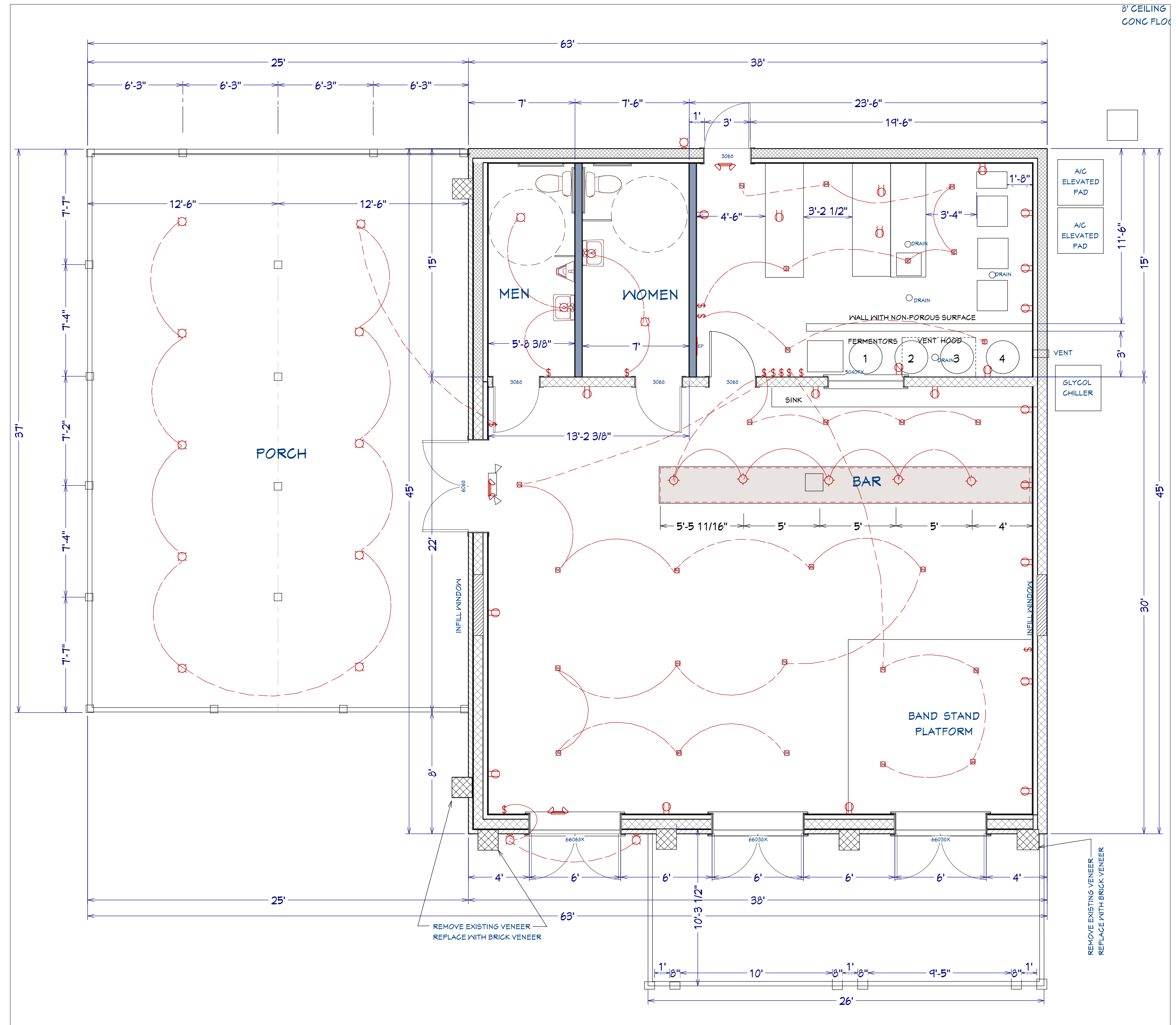

REVISION TABLE			
NUMBER	DATE	REVISION BY	DESCRIPTION

**STRANGE COLT PUB**  
 Tom Streeter  
 1103 E. John Sims Pkwy, Niceville, FL 32578  
 optom@gmail.com 850-758-5981

**Winfree Engineering**  
 981 Hwy 98, Destin, FL 32541  
 850-499-9999 bawinfree@gmail.com  
 Certificate of Authorization #30227

11/20/2017

SCALE: 1/4"  
 unless noted

TML

7