

STATE OF TENNESSEE
 COUNTY OF SHELBY
 We the undersigned Owners of the property shown hereon
 hereby adopt this as our plan of Subdivision and dedicate
 the Streets shown to the public use forever
 FRANK F. HILL & CO
 Incorporated
 By FRANK F. HILL
 Pres

STATE OF TENNESSEE
 COUNTY OF SHELBY
 Personally appeared before the undersigned Geo. L. Thomas a Notary Public within and for
 said State and County, duly commissioned, qualified and acting
 the within named bargainers with whom I am personally acquainted and who acknowledged they executed the
 foregoing instrument for the purposes therein contained.
 In witness whereof I have here to set my hand and Notarial seal at Memphis in the County and State aforesaid
 this 28th day of May 1926.

Approved by Board of Commissioners City of Memphis
 the 1st day of Oct 1926.
 Ronlett Paine Mayor
 C.C. Pashby City Clerk

Approved by City Planning Commission
 the 9th day of Aug 1926
 Geo. L. Thomas Notary Public
 My Commission Expires Oct 25, 1928.
 C.C. Pashby Secy

Handwritten notes and signatures on the right side of the page, including a signature that appears to be 'Geo. L. Thomas' and other illegible marks.

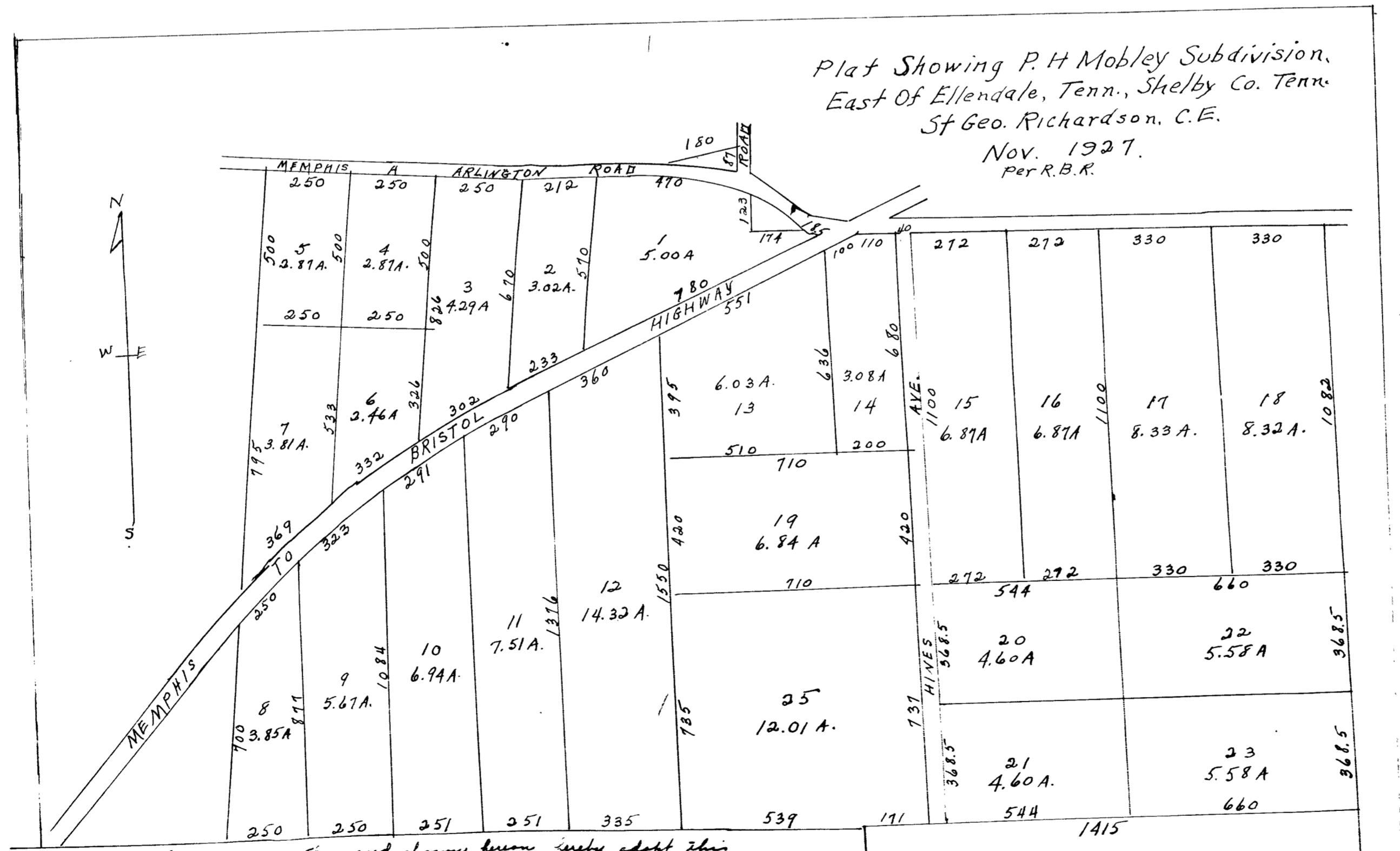

P. H. Mobley, owner of the land shown herein hereby adopt this
 as my plan of subdivision of lot No. 3 of a division of part of the Arlington Road
 estate made by Nancy Jones Paine, as shown in said plan her to Mary Paine
 Dec. 27, 1894 recorded in Book 229, page 303, Register Office of Shelby County, Tennessee,
 and I hereby dedicate the streets shown thereon to the public use forever.
 P. H. Mobley Owner.

State of Tennessee,
 Shelby County,
 Personally appeared before me, A. N. Phillips a Notary Public in and for said
 State & County and City of Memphis, duly commissioned and qualified P. H. Mobley
 the within named bargainer with whom I am personally acquainted and who
 acknowledged that he executed the within instrument for the purposes therein
 contained.
 Witness my hand and Notarial seal at Memphis Tenn. this 26th day of March 1928
 A. N. Phillips
 Notary Public

Handwritten notes and signatures at the bottom right of the page, including a signature that appears to be 'Geo. L. Thomas' and other illegible marks.