

RLE Designs, LLC
 Architect
 3330 Cobb Parkway, NW
 Suite 324-328
 Acworth, GA 30101
 (770) 315-4914
 www.rle designs.com

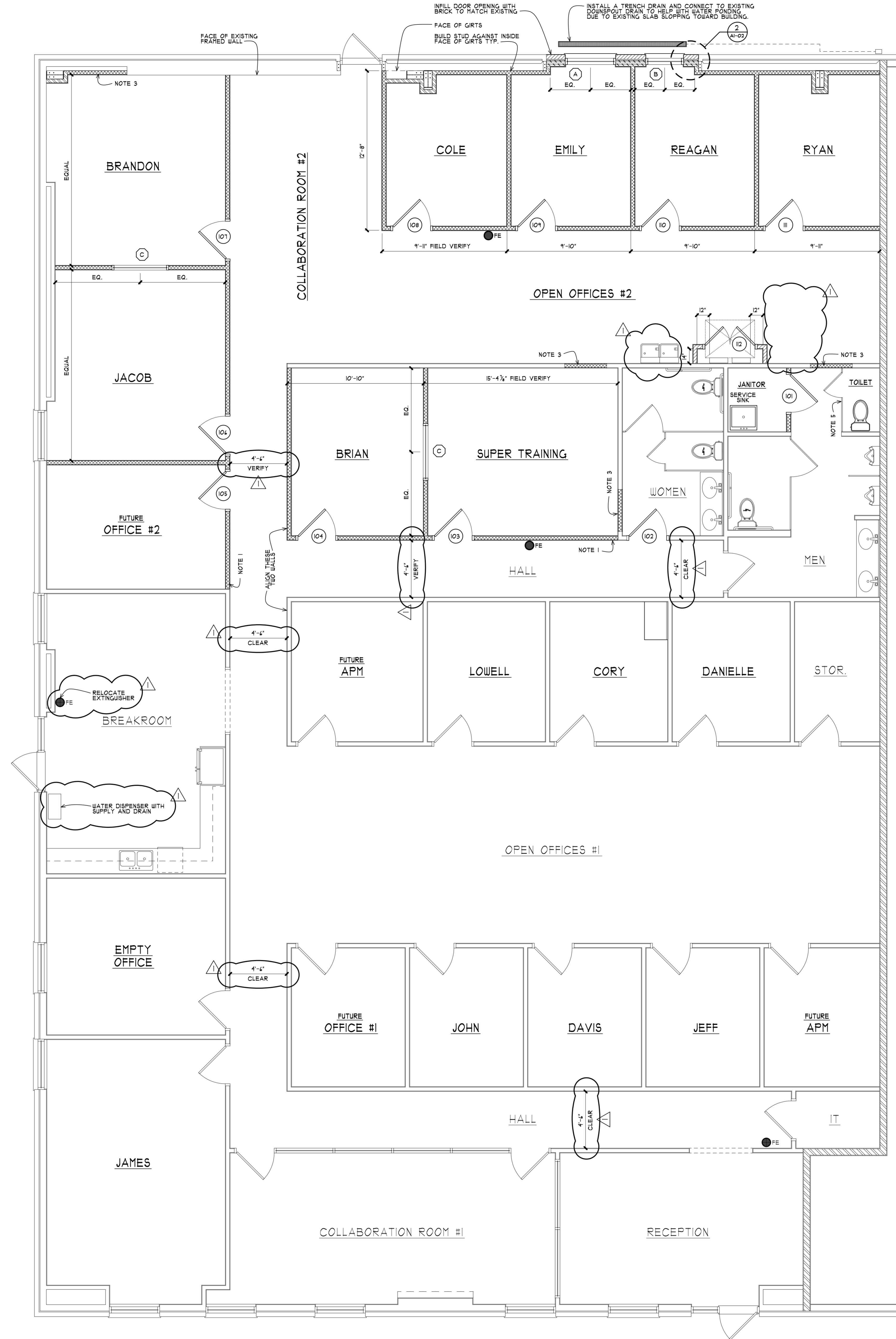

FMGi, Inc.
 - Interior Renovation -
 130 Arnold Mill Park, Woodstock, Georgia 30188

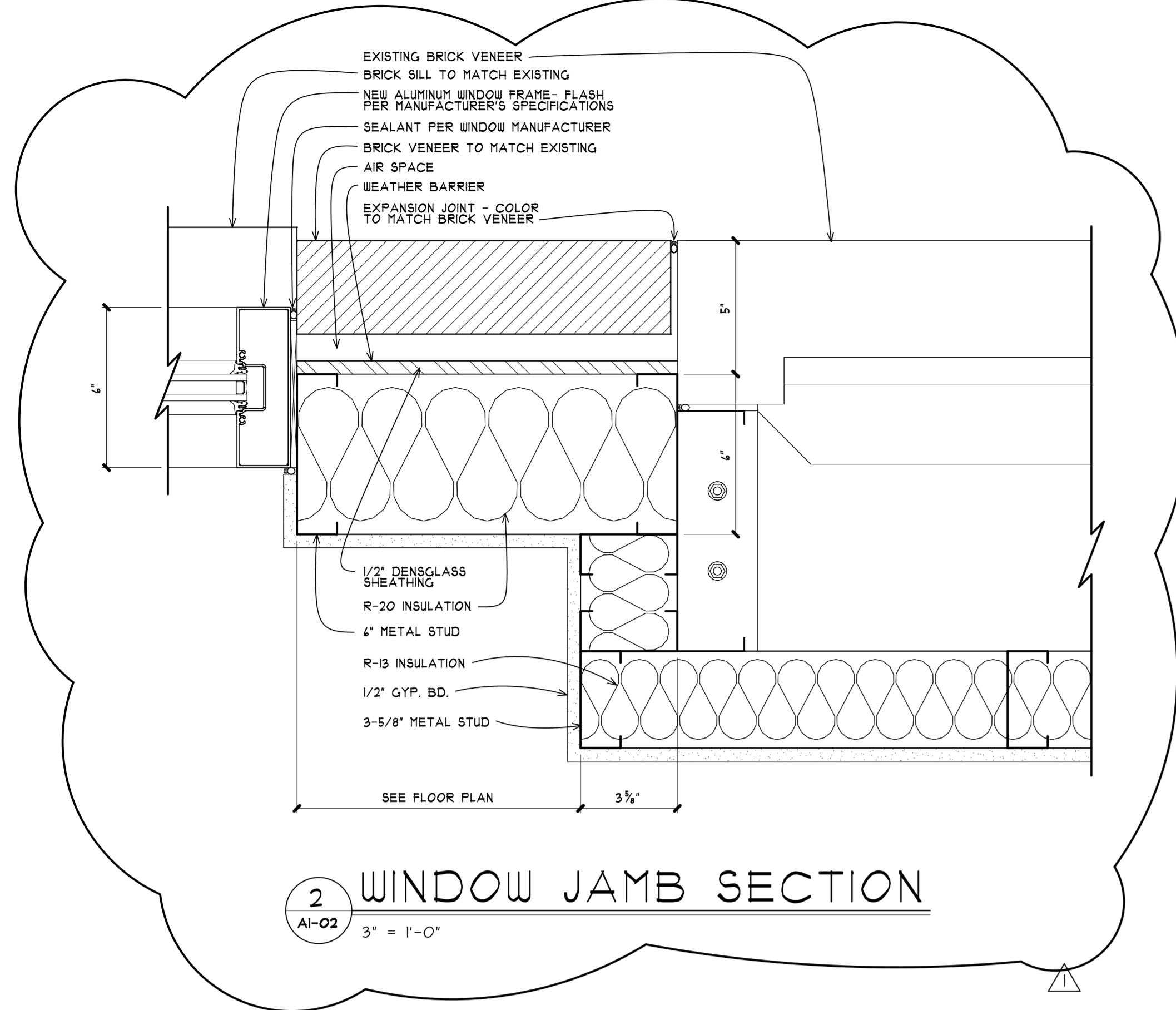

1 NEW CONSTRUCTION FLOOR PLAN
 1/4" = 1'-0"

INTERIOR FINISH NOTES - LSC CHAPTER 39, EXISTING BUSINESS

- COLORS AND FLOORING TO BE SELECTED BY OWNER.
- LIFE SAFETY CODE 313.31 - GENERAL INTERIOR FINISH SHALL BE IN ACCORDANCE WITH SECTION 10.2.
- LIFE SAFETY CODE 313.3.2 - INTERIOR WALL AND CEILING FINISH
 313.3.2.1 INTERIOR WALL AND CEILING FINISH MATERIALS COMPLYING WITH SECTION 10.2 SHALL BE CLASS A OR CLASS B IN EXITS AND IN EXIT ACCESS CORRIDORS.
 313.3.2.2 INTERIOR WALL AND CEILING FINISH SHALL BE CLASS A, CLASS B OR CLASS C IN AREAS OTHER THAN THOSE SPECIFIED IN 313.3.2.1.
- LIFE SAFETY CODE 313.3.3 - INTERIOR FLOOR FINISH (NO REQUIREMENTS).

SEE NOTES UNDER TABLE A102.2 IN THE LSC FOR AN EXPLANATION OF CLASS I, A, B & C FINISHES.

FLOOR PLAN NOTES

- ALIGN NEW WALL WITH EXISTING.
- ALIGN NEW WALL WITH EXISTING WINDOW JAMB.
- INFILL WITH CONSTRUCTION TO MATCH EXISTING.
- ALL NEW INTERIOR WALLS TO HAVE ROCKWOOL INSULATION.
- NEW RESTROOM PARTITION WITH DOOR.
- THERE IS AN EXISTING KNOX BOX NEAR THE CHURCH ENTRANCE.

WALL SCHEDULE

MARK	LEGEND	LOCATION	MATERIAL	INSULATION	STUD SIZE	VENEER(S)	HEIGHT	COMMENTS
1	[Symbol]	INTERIOR CONSTRUCTION	METAL STUD	ROCKWOOL	3 1/2"	1/2" GYP. BD. EA. SIDE(S)	12'-0" A.F.F.	
2	[Symbol]	INTERIOR	METAL STUD	R-13	3 1/2"	1/2" GYP. BD. EA. SIDE(S)	12'-0" A.F.F.	BUILD TIGHT TO EXISTING STEEL.
3	[Symbol]	INTERIOR	METAL STUD	ROCKWOOL	3 1/2"	1/2" GYP. BD. EA. SIDE(S)	UNDERSIDE OF CLG. TILES	
4	[Symbol]	INTERIOR	METAL STUD	R-20	4"	1/2" GYP. BD. EA. SIDE(S)	UNDERSIDE OF EXIST. DOOR FRAME.	

© Copyright
 This drawing is the property of RLE Designs, LLC and cannot be reproduced without its permission.

IMPORTANT NOTES:

- RLE Designs, LLC assumes no liability for any structure constructed from these drawings. The architectural drawings convey aesthetic design.
- Please indicate locations only. Engineering aspect should incorporate actual site conditions.
- All framing member spacing and connections are to be determined by the contractor or designed by an engineer.

Execution of the Contract by the Contractor is a representation that the Contractor will perform the following:

- Contractor must verify ALL DIMENSIONS. Drawings are not to be scaled.
- Contractor is to report to RLE Designs, LLC any errors, omissions or inconsistencies discovered or made known to him/her in the drawings before proceeding.
- Contractor shall report to RLE Designs, LLC any nonconformity discovered or made known to him/her in the drawings and all APPLICABLE BUILDING CODES.
- Contractor is responsible for quality of material and workmanship.
- Contractor is responsible for means and methods of construction.

DATE: 07/31/24 PROJECT NUMBER: 2024-342

REVISIONS

DATE	DESCRIPTION
07/23/24	Δ CITY COMMENTS

SHEET
A1-02