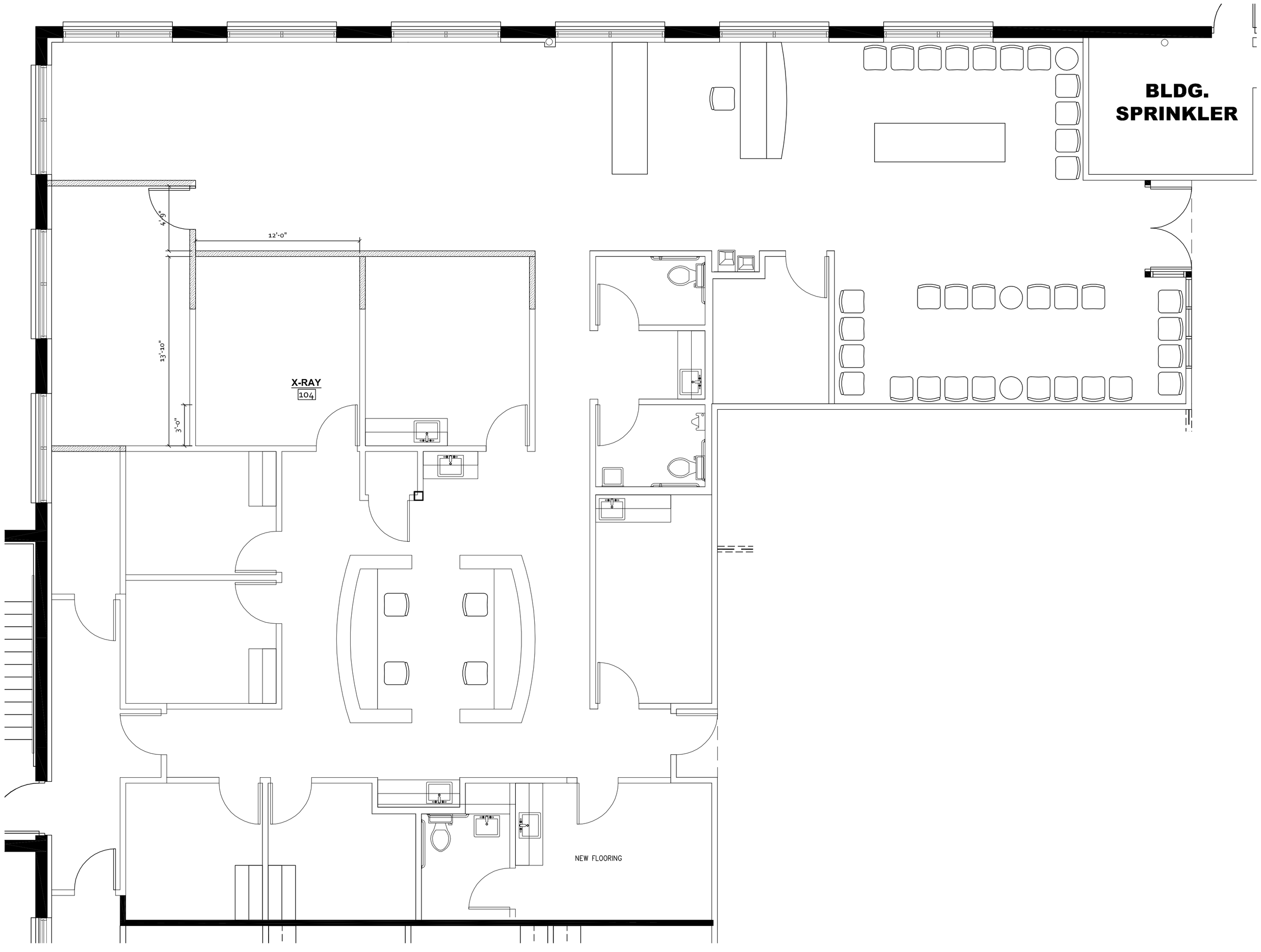


N

1 SUITE 104 - FLOOR PLAN
1/4" = 1'-0"

09/06/2023

ISSUES AND REVISIONS :

| NO: | BY: | DATE: | DESCRIPTION: |
|---|---|---|---|

NOTE TO BUILDING DEPARTMENT:
THESE DOCUMENTS (PLANS & SPECIFICATIONS) ARE VALID FOR PERMITS ONLY WHEN THE ARCHITECTS ORIGINAL SEAL AND SIGNATURE APPEARS AND IS AFFIXED, AND UNLESS OTHERWISE PROVIDED IN WRITING ARE INTENDED AS A PERMIT SUBMITTAL FOR ONE (1) BUILDING ONLY.

© BR Design & Architecture 2023

MIDWAY MEDICAL CAMPUS - SUITE 104
7456 S. STATE ROAD
BEDFORD PARK, IL
PROPOSED REMODEL

DESIGN & ARCHITECTURE
ONE TRANS AM PLAZA DRIVE SUITE #120
OAKBROOK TERRACE IL 60181
PHONE: 708-508-7281

DRAFTPERSON:
BG
APPROVED :
BG
PREPARED FOR :
MAGNA HEALTH SYSTEMS
-

JOB NUMBER :

SHEET NUMBER :
sk5b