

**FOR LEASE**

## **3100 BUILDING**

3100 S 176TH STREET, SEATAC, WA 98188



### **OFFERING SUMMARY**

Available SF:	1,375 – 4,792 SF
Lease Rate:	\$18.50 SF/yr (Full Service)
Lot Size:	66,211 SF
Year Built:	1967
Building Size:	24,211 SF
Renovated:	1985
Zoning:	CB-C
Market:	South Seattle
Submarket:	SeaTac

### **PROPERTY OVERVIEW**

Great office space in well located building. Ample parking and easy access. Well maintained property.

### **PROPERTY HIGHLIGHTS**

- READY FOR IMMEDIATE OCCUPANCY
- FREE PARKING – 4:1,000
- CLOSE TO MAJOR TRANSIT LINES & SEATAC AIRPORT
- EXCELLENT FREEWAY ACCESS



**DAVID HALL, CCIM, CPM CANDIDATE**

206.381.3883 x107

david@corecommercialproperties.com

CORE Commercial Properties, Inc. | 10 East Allison Street | Seattle, WA 98102 | 206.707.9000 | corecommercialproperties.com

The information herein comes from sources deemed reliable but has not been independently verified by CORE Commercial Properties, Inc.. No warranty or representation, expressed or implied is made as to the accuracy of the information herein, and it is submitted subject to errors, omissions, change of price, rental, or other conditions, withdrawal without notice, and to any special listing conditions, imposed by our principals.

## 3100 BUILDING

3100 S 176TH STREET, SEATAC, WA 98188

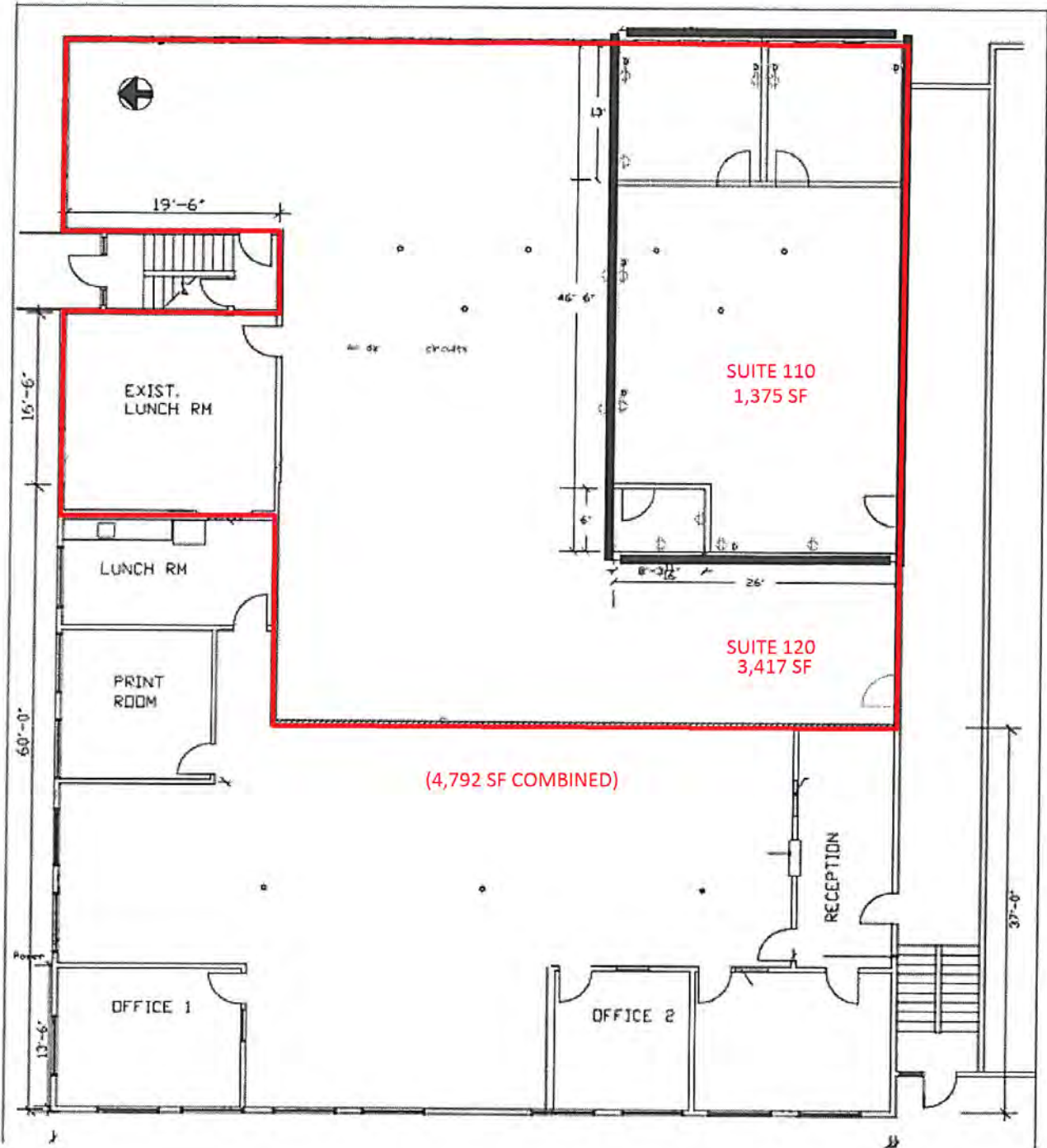

**DAVID HALL, CCIM, CPM CANDIDATE**  
206.381.3883 x107  
david@corecommercialproperties.com

## 3100 BUILDING

3100 S 176TH STREET, SEATAC, WA 98188

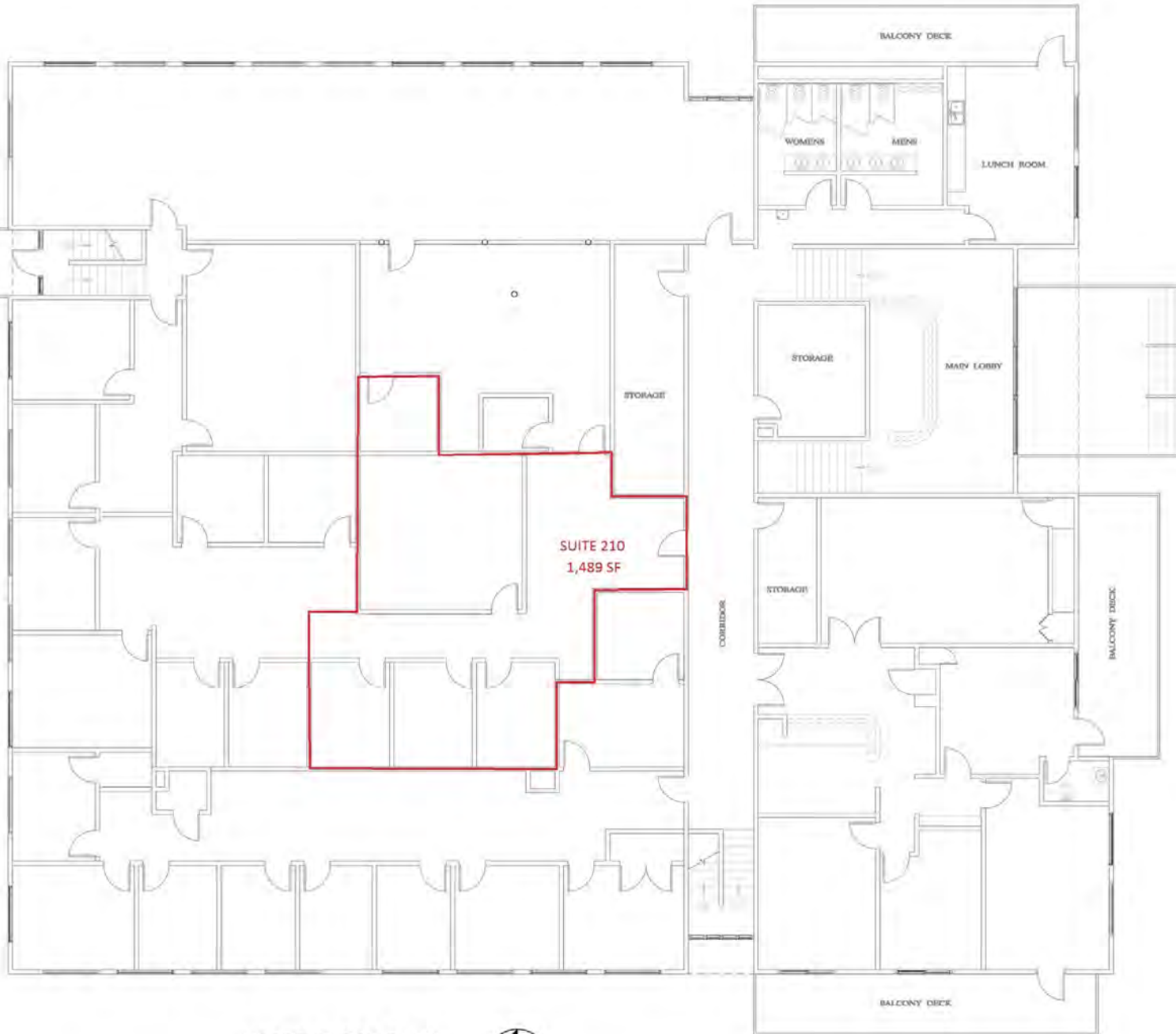

UPPER FLOOR PLAN

Scale: 1/8"=1'-0"



DAVID HALL, CCIM, CPM CANDIDATE

206.381.3883 x107

david@corecommercialproperties.com

## 3100 BUILDING

3100 S 176TH STREET, SEATAC, WA 98188

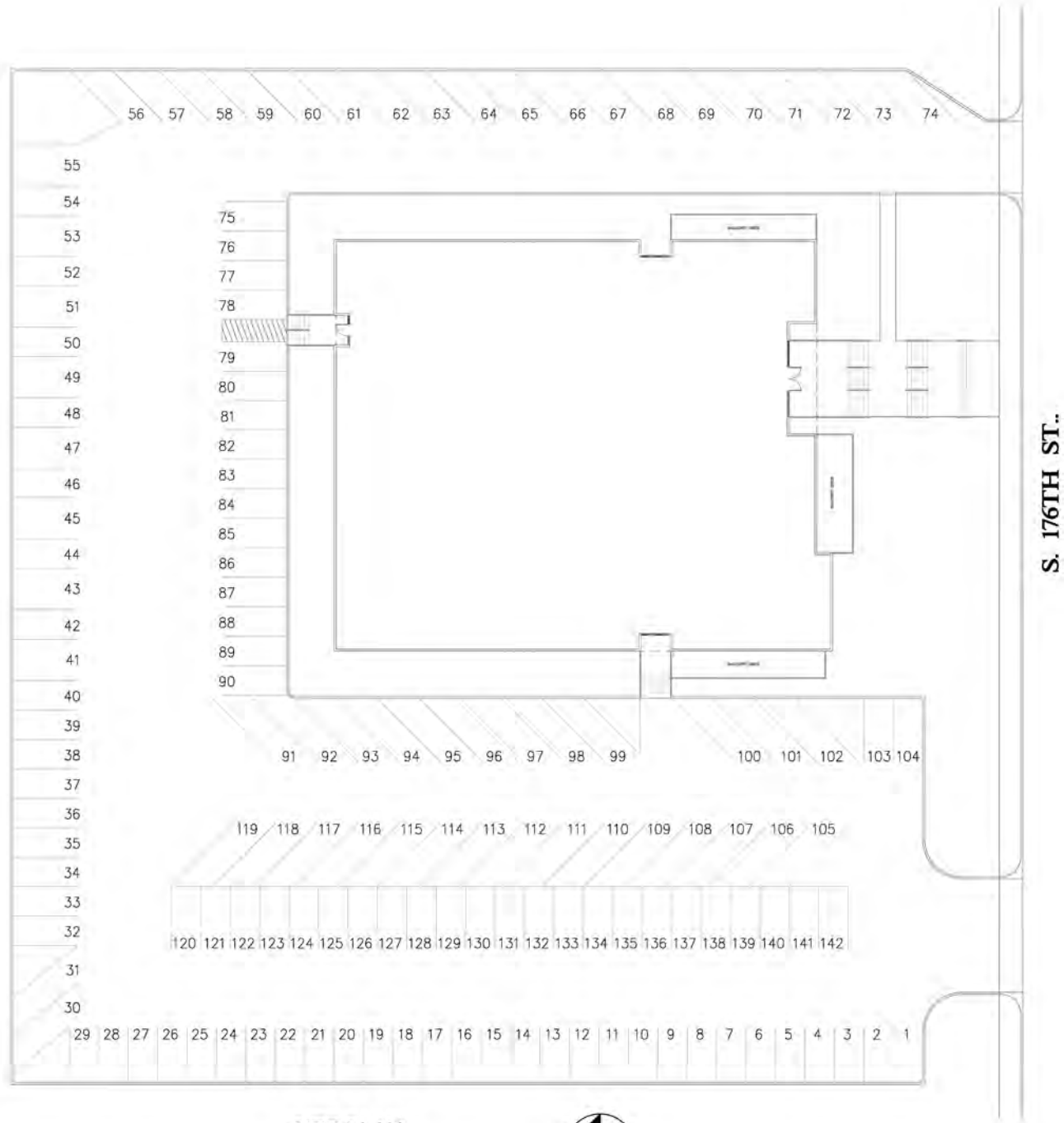

### SITE PLAN

Scale: 1" = 20'-0"



DAVID HALL, CCIM, CPM CANDIDATE

206.381.3883 x107

david@corecommercialproperties.com

## 3100 BUILDING

3100 S 176TH STREET, SEATAC, WA 98188



**HILTON  
CONFERENCE  
CENTER**

**SEATAC OFFICE  
CENTER**



Sky Bridge with direct access to Link Light Rail, Rapid Ride bus line and SeaTac Airport.



**DAVID HALL, CCIM, CPM CANDIDATE**  
206.381.3883 x107  
david@corecommercialproperties.com

**3100 BUILDING**

3100 S 176TH STREET, SEATAC, WA 98188



**DAVID HALL, CCIM, CPM CANDIDATE**  
206.381.3883 x107  
david@corecommercialproperties.com

**3100 BUILDING**

3100 S 176TH STREET, SEATAC, WA 98188

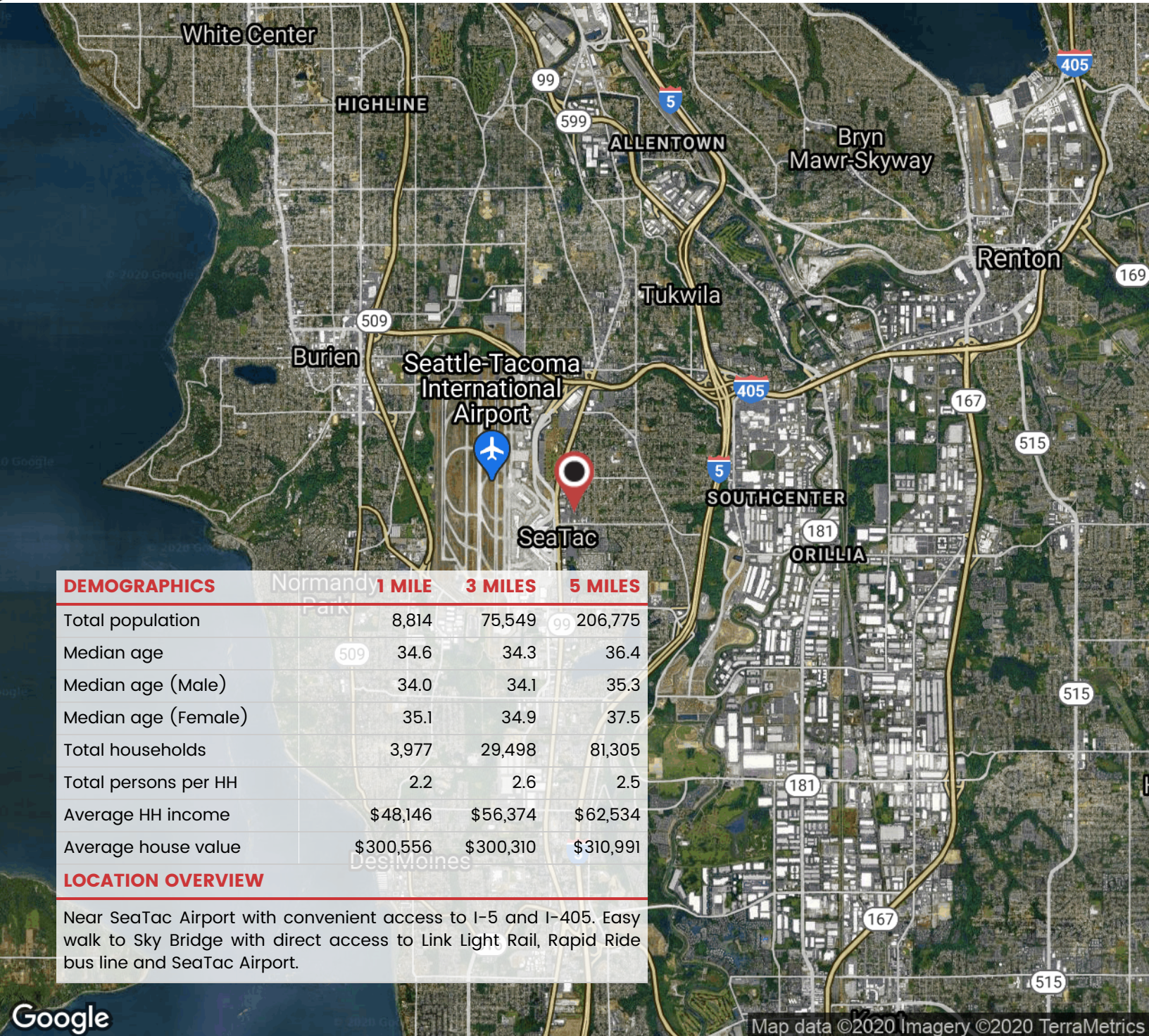

DEMOGRAPHICS	1 MILE	3 MILES	5 MILES
Total population	8,814	75,549	206,775
Median age	34.6	34.3	36.4
Median age (Male)	34.0	34.1	35.3
Median age (Female)	35.1	34.9	37.5
Total households	3,977	29,498	81,305
Total persons per HH	2.2	2.6	2.5
Average HH income	\$48,146	\$56,374	\$62,534
Average house value	\$300,556	\$300,310	\$310,991

**LOCATION OVERVIEW**

Near SeaTac Airport with convenient access to I-5 and I-405. Easy walk to Sky Bridge with direct access to Link Light Rail, Rapid Ride bus line and SeaTac Airport.



**DAVID HALL, CCIM, CPM CANDIDATE**  
 206.381.3883 x107  
 david@corecommercialproperties.com

The information herein comes from sources deemed reliable but has not been independently verified by CORE Commercial Properties, Inc. No warranty or representation, expressed or implied is made as to the accuracy of the information herein, and it is submitted subject to errors, omissions, change of price, rental, or other conditions, withdrawal without notice, and to any special listing conditions, imposed by our principals.