

Valley Place One

Commercial Property for Lease

9601-9611 Reisterstown Road | Owings Mills | MD 21117

1,750-10,500 SF Available for Lease

5,250 SF Max Contiguous Per Floor

or

Long-Term Ground Lease

.51 Acre Site | 24 Parking Spaces | As-Is



Property Overview

- **Lease Type:** Triple Net Lease or Absolute Net Ground Lease - TBD
- **Building Lease:** 1,750 SF to 10,500 SF
- **Ground Lease:** .51 Acres with 10,500 SF Building in As-Is, Where-Is Condition
- **Ingress & Egress:** Harden Ave and Greenspring Valley Rd
- **Average Daily Traffic:** Reisterstown Rd (30,000 ADT) & Greenspring Valley Rd (9,500 ADT)
- **Signalized intersection:** Reisterstown Rd & Greenspring Valley Rd
- **Signage:** Direct exposure on Reisterstown Road
- **Nearby Arteries:** I-695, I-795, I-83 / Falls Road and Greenspring Valley Rd; 2 miles from I-695, 3.1 miles from I-795, 7.5 miles from I-83 S / Falls Rd



Details

Address	Tenant	Size (SF)	Current Buildout	Description
9601 Reisterstown Road	Occupied	1,750	Chiropractic Office	Chiropractor has been a model tenant at the property since 2007 and intends to vacate by end of term, or 9/30/26, if not sooner subject to a potential sale and transfer of his extensive client book to an incoming replacement practice.
9603-05 Reisterstown Road	Available	1,750-3,500	Church/Meeting Space	Ideal for Church Use
9607 Reisterstown Road	Available	1,750	Multi-Purpose	Open Plan, Ideal for Personal Training Studio Use
9609 Reisterstown Road	Available	1,000	Multi-Purpose	Ideal for Bodywork/Skincare Studio Use
9609-A Reisterstown Road	Available	750	Professional Office	Recently Remodeled Studio Office
9611 Reisterstown Road	Available	1,750	Professional Office	2 Restrooms & Kitchenette

Property Views



Floor Plan - Upper Level

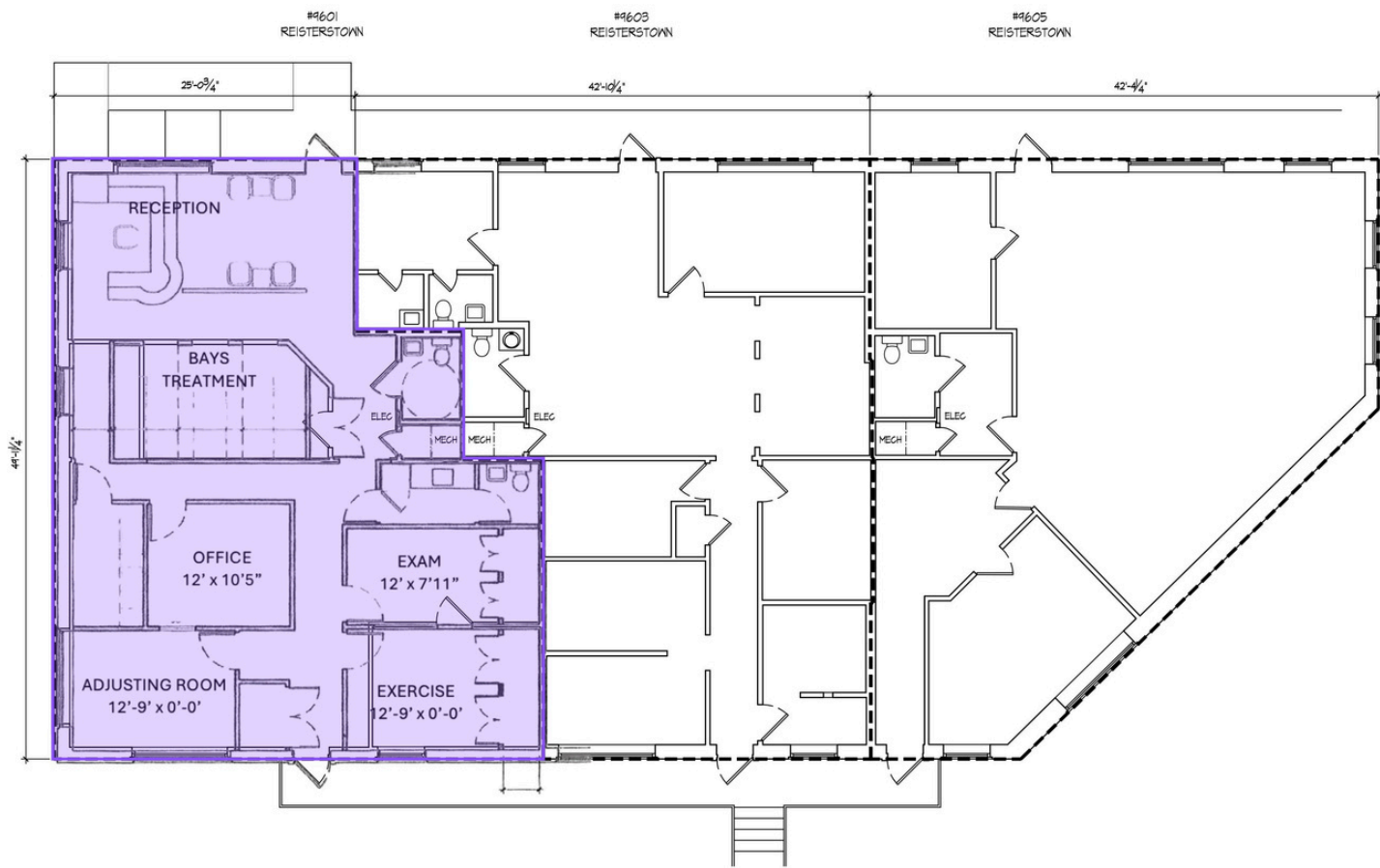

 Short -Term Lease



Valley Place One
Owings Mills, MD 21117

DATE: 2.19.20
DRAWING: 20004
SCALE: 1/8" = 1'-0"
SHT SIZE: 11x17

EXISTING UPPER LEVEL FLOOR PLAN
EX2

Floor Plan - Lower Level

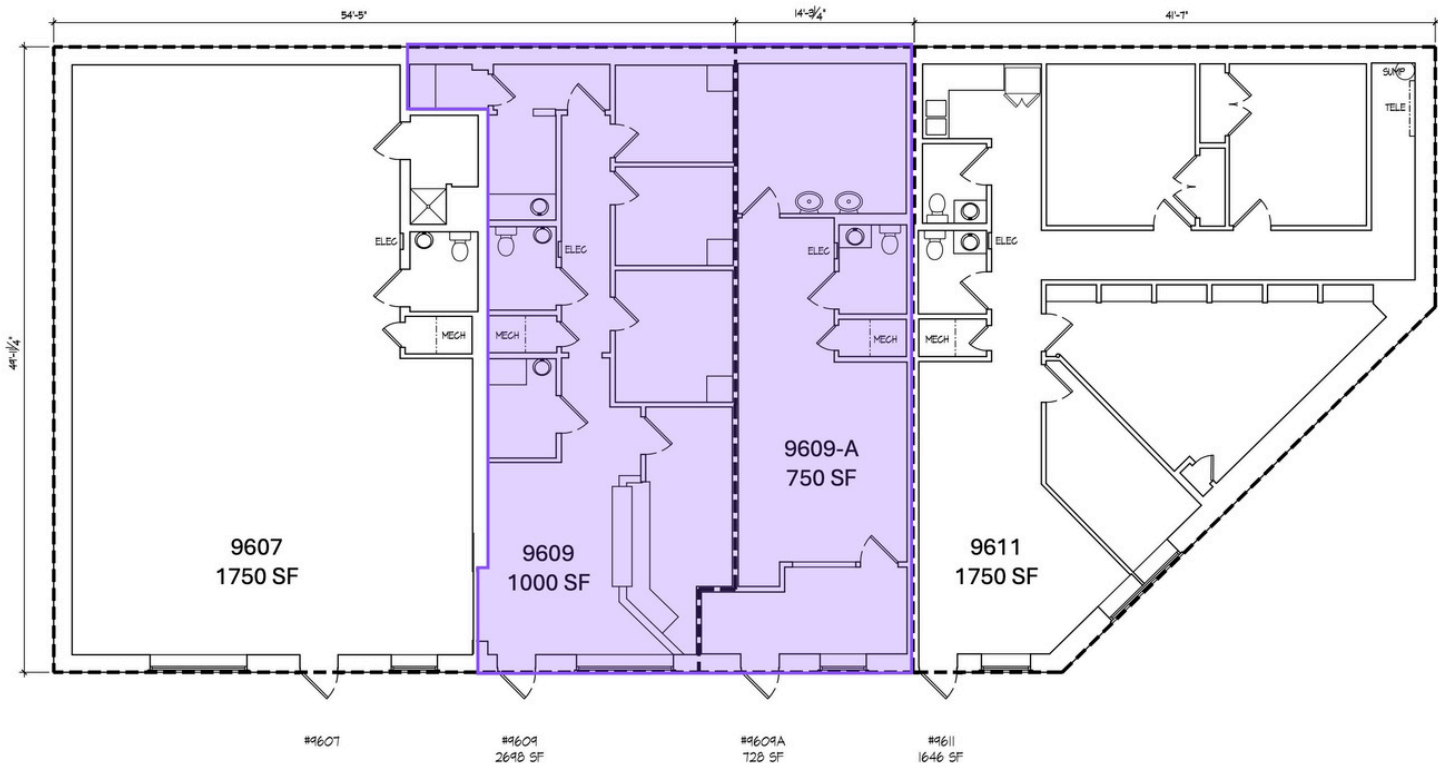

Short -Term Lease

Retail Aerial





TROUT DANIEL & ASSOCIATES

BUY. SELL. LEASE. ADVISE.

VALLEY PLACE
ONE

THE CHURCH OF
JESUS CHRIST OF
LATTER-DAY
SAINTS

CHIROPRACTOR
A.S. HEALTHCARE
SCOTT SOBEL, D.C.

A WILD PHYSIQUE

WELLNESS CLUB

ST. PAUL
MANAGEMENT CO.

Jake Max

Associate

 O: 443.921.9344

 jmax@troutdaniel.com

Steven L. Cornblatt

Principal

 O: 443.921.9331

 scornblatt@troutdaniel.com

Contact Us



30 E. Padonia Road, Suite 504

Timonium, MD 21093



Visit Us

troutdaniel.com



Call Us

410.435 .4004

The information contained in this marketing brochure has been obtained from sources we believe to be reliable; however, Trout Daniel & Associates LLC has not verified, and will not verify any of the information contained herein, nor has Trout Daniel & Associates LLC conducted any investigation regarding these matters and makes no warranty or representation whatsoever regarding the accuracy or completeness of the information provided. An agent indicated by an asterisk (*) has a direct or indirect ownership interest in this property.