

Tax Map No. 904-06-05-08
 Area = 10,953 s.f.
 Zone V.B.

Refer to Documents Recorded in
 Suffolk County Clerk's Office
 Filed Map 726 (Apr. 12, 1917)

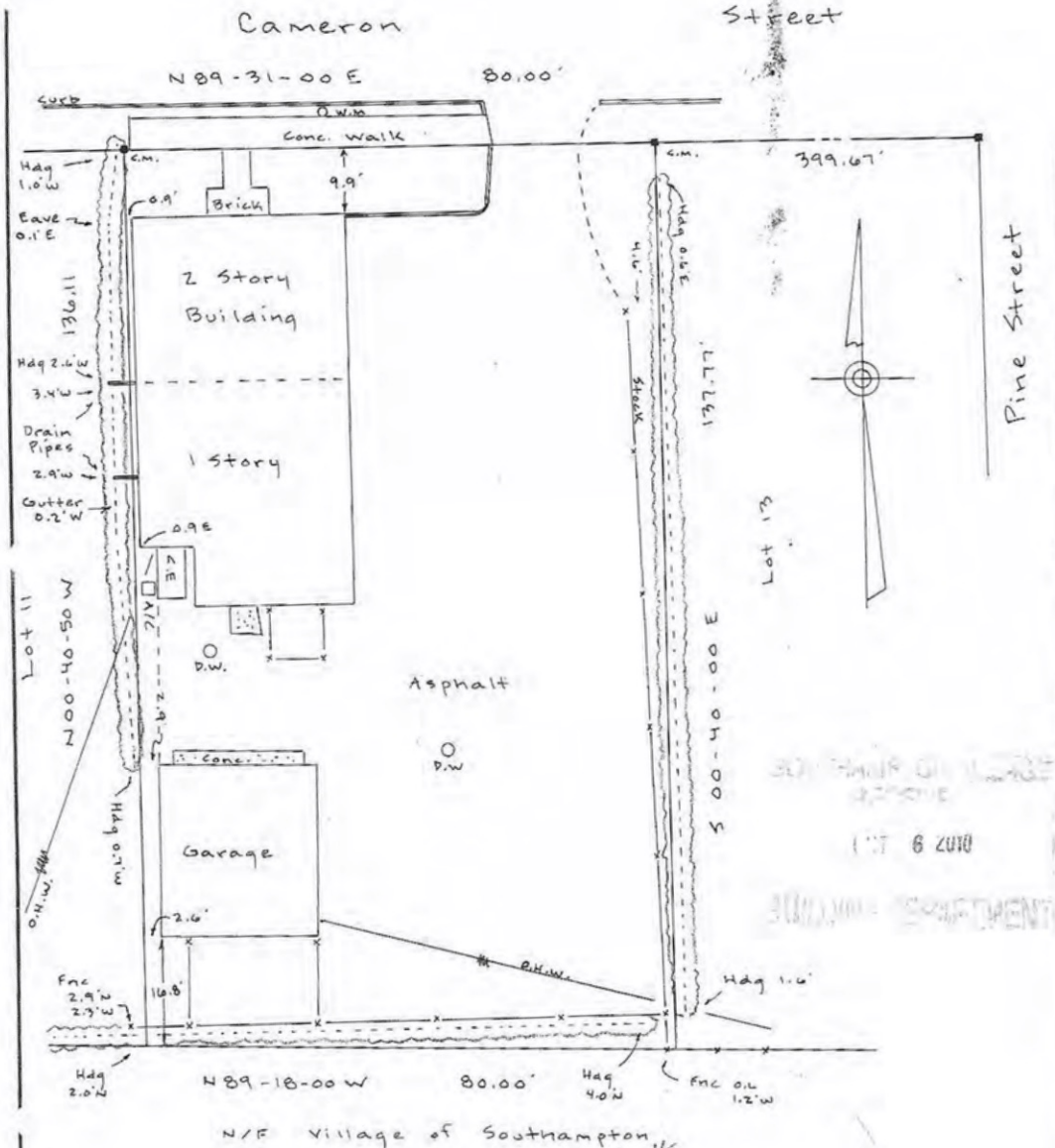

SURVEY OF PROPERTY
 SITUATE

Lot 12
 "Alex Cameron Map"
 Village of Southampton

TOWN OF SOUTHAMPTON
 SUFFOLK COUNTY, NEW YORK

CERTIFIED TO:
 James J. Harmon
 Chicago Title Ins. Co.

JACOB M. BUCHHEIT
 LICENSE NO. 47400

WILLIAM G. LOWE
 LICENSE NO. 89476

UNAUTHORIZED ALTERATION OR ADDITION TO
 THIS SURVEY IS A VIOLATION OF SECTION
 3208 OF THE NEW YORK STATE EDUCATION
 LAW.

COPIES OF THIS SURVEY MAP NOT BEARING
 THIS LAND SURVEYOR'S INKED SEAL OR EM-
 BOSSSED SEAL SHALL NOT BE CONSIDERED TO
 BE A VALID TRUE COPY.

GUARANTEES INDICATED HEREON SHALL RUN
 ONLY TO THE PERSON FOR WHOM THE SURVEY
 IS PREPARED AND ON HIS BEHALF TO THE
 TITLE COMPANY, GOVERNMENTAL AGENCY AND
 LENDING INSTITUTION LISTED HEREON AND
 TO THE ASSIGNEES OF THE LENDING INSTITU-
 TION. GUARANTEES ARE NOT TRANSFERABLE
 TO ADDITIONAL INSTITUTIONS OR SUBSEQUENT
 OWNERS.

R.O.W. EASEMENTS AND UNDERGROUND UTIL-
 ITIES WHETHER ABANDONED OR IN USE UNLESS
 OTHERWISE NOTED ARE NOT SHOWN ON THIS
 SURVEY.

DOLLIVER LAND SURVEYING, PC
 LAND SURVEYORS AND PLANNERS
 HAMPTON BAYS, NEW YORK.

PREPARED 9-30-10 SURVEYED Sept. 28, 2010
 SCALE 1" = 20' ■ DENOTES MONUMENTS ▲ DENOTES STAKES

BK 234 PG 12



HAMPTONS COMMERCIAL
 REAL ESTATE TEAM

Apprx Acreage:
 0.25