

DOOR SCHEDULE				
#	SIZE	DESCRIPTION	NOTES	HARDWARE (AS NOTED OR EQUIVALENT)
①			EXISTING TO REMAIN	
②	1-3/8\"	HC	PASSAGE SET	SCHLAGE AL105 ANSI F 75
③	1-3/8\"	HC	PASSAGE SET	SCHLAGE AL105 ANSI F 75
④	1-3/8\"	HC	PRIVACY SET W/ CLOSER	SCHLAGE AL105 ANSI F 75 NORTON 8501 DELAY ACTION CLOSER

WATER HEATERS TO BE LOCATED AS REQ'D

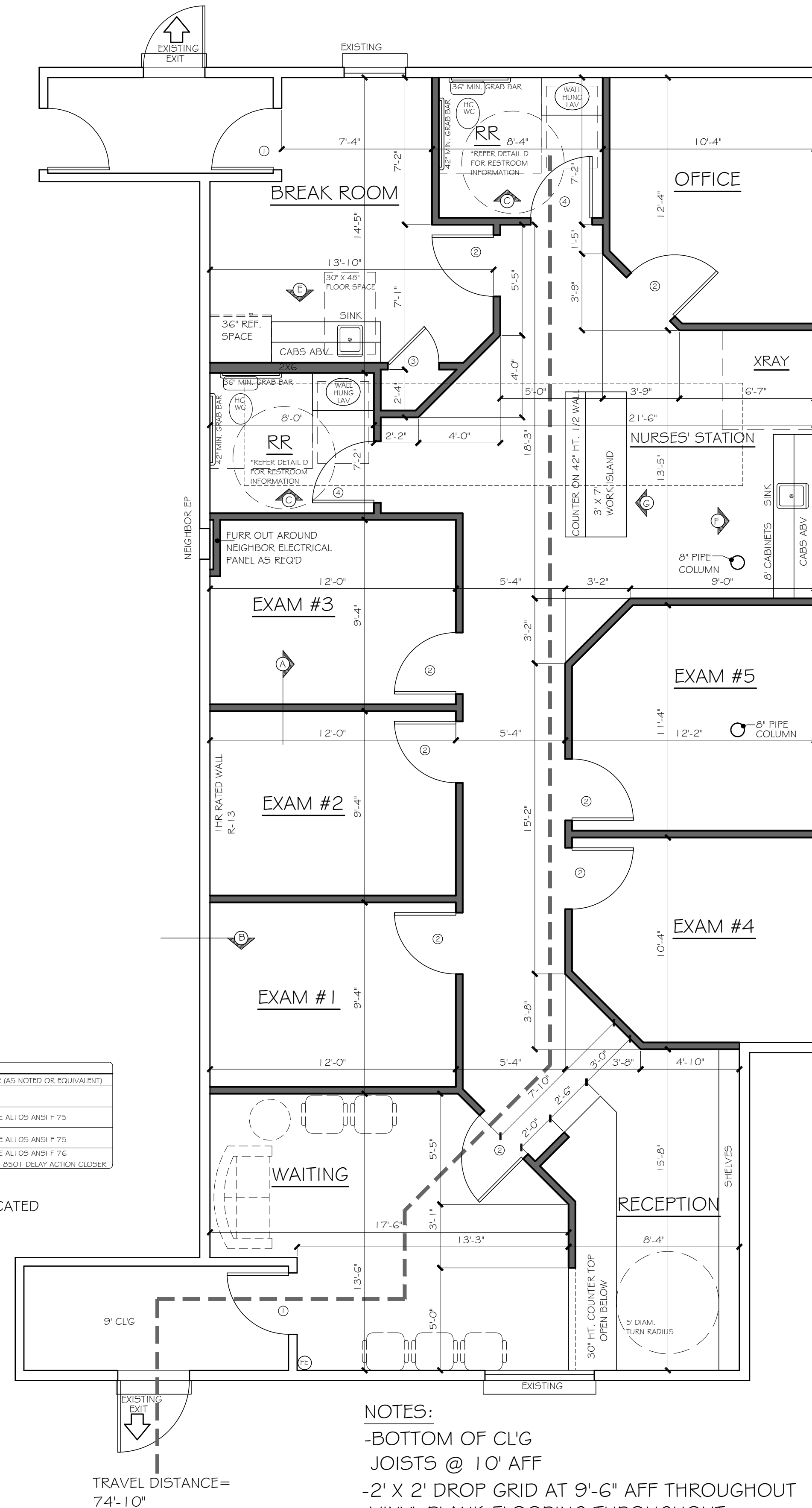

NOTES:
 -BOTTOM OF CL'G
 JOISTS @ 10' AFF
 -2' X 2' DROP GRID AT 9'-6" AFF THROUGHOUT
 -VINYL PLANK FLOORING THROUGHOUT

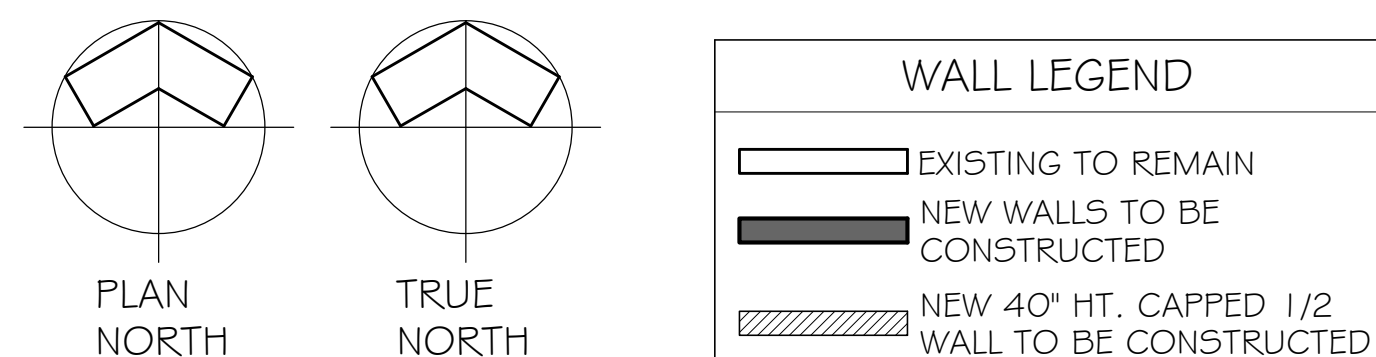

CLAUSE
 Cross Timbers Architects assumes no liability for any structure built from these plans. Before construction, the purchaser, builder, or contractor must verify dimensions, compliance incorporate site conditions. Only a qualified designer, architect, or structural engineer is permitted to alter these plans. These plans shall remain the property of Cross Timbers Architects and shall not be reproduced without written permission.

DATE: MAY 18, 2017
 DRAWN BY: J. ALFORD
 REVISIONS:

CROSS TIMBERS ARCHITECTS
 4315 WINDSOR CENTRE TRAIL #200
 FLOWER MOUND, TEXAS 75028
 PHONE: (972) 355-7754

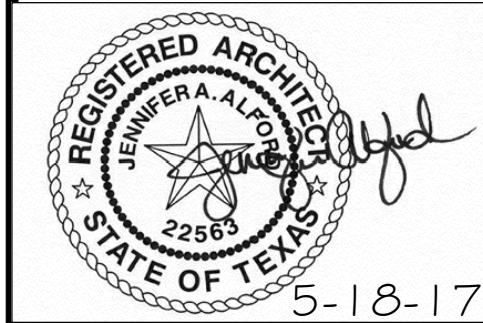

AN INTERIOR FINISH OUT TO AN EXISTING SPACE FOR:
KRL FOOT AND ANKLE
 1428 W. HEBRON PARKWAY, ST. 130
 CARROLLTON, TEXAS 75010

JOB #
 17-027

SHEET
 A1