



LEGEND

-  NEW INTERIOR FULL HEIGHT WALL
-  EXISTING WALL



THIS DRAWING IS FOR REFERENCE ONLY AND IS NOT INTENDED FOR CONSTRUCTION

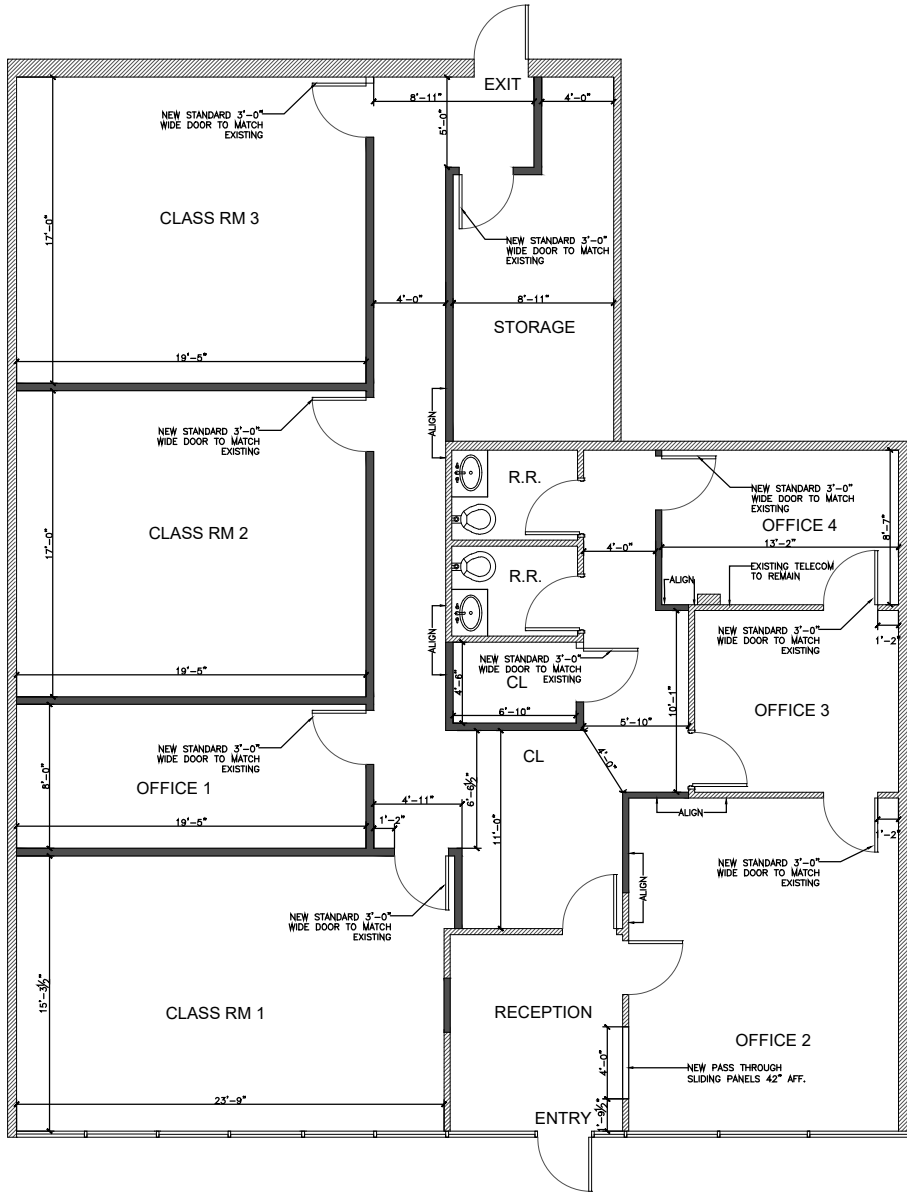
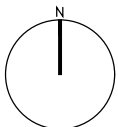

SUITE 160
FLOOR PLAN
 SCALE: 3/32" = 1'-0"

DATE: 03.18.19

HEATHER RIDGE

2045 NORTH HIGHWAY 360 GRAND PRAIRIE, TX 75050

OFFICE AREA: 2,624 SQFT

STORAGE AREA: n/a

TOTAL AREA: 2,624 SQFT

**DIMENSION
 PLAN**