

FOR SALE: ±48.60 ACRES IN 2 PARCELS

3466 PONDEROSA ROAD & 3851 MEDER ROAD, SHINGLE SPRINGS,
SACRAMENTO REGION, CA



3851 Meder Road
±20.03 Acres
APN: 070-072-056

3466 Ponderosa Road
±28.57 Acres
APN: 070-072-057

Cell Tower

PONDEROSA
HIGH SCHOOL

NEWMARK

980 Ninth Street, Suite 2500, Sacramento, Ca. 95814

KEN NOACK, JR.

T 916-747-6442

ken.noack@nrmk.com

CA RE License #00777705

DEVON ATLEE

T 916-812-3942

devon.atlee@nrmk.com

CA RE License #00944128

PROPERTY HIGHLIGHTS

- APN#'s: 070-072-056 (±20.03 Acres)
APN#'s: 070-072-057 (±28.57 Acres)
- Potential single family/retirement community/mixed use/commercial/retail/data center development opportunities/education/bitcoin mining/etc.
- Easy access to US Highway 50 Ponderosa exit
- Facility Improvement Letter report completed
- 2 parcels totaling ±48.60 acres
- Zoned RE-10 (within the Community Regions District land use designation)
- Proximity to Ponderosa High School and well established estate lot single family homes
- Close to shopping, parks, schools
- Cell tower income included in sale
- Black Wire Available On-site

INTERESTED BUYERS

Offers due July 31, 2026
@ 5:00 P.M. (PST)

CONTACT EXCLUSIVE AGENTS:

KEN NOACK, JR.
T 916-747-6442
ken.noack@nrmk.com
CA RE License #00777705

DEVON ATLEE
T 916-812-3942
devon.atlee@nrmk.com
CA RE License #00944128

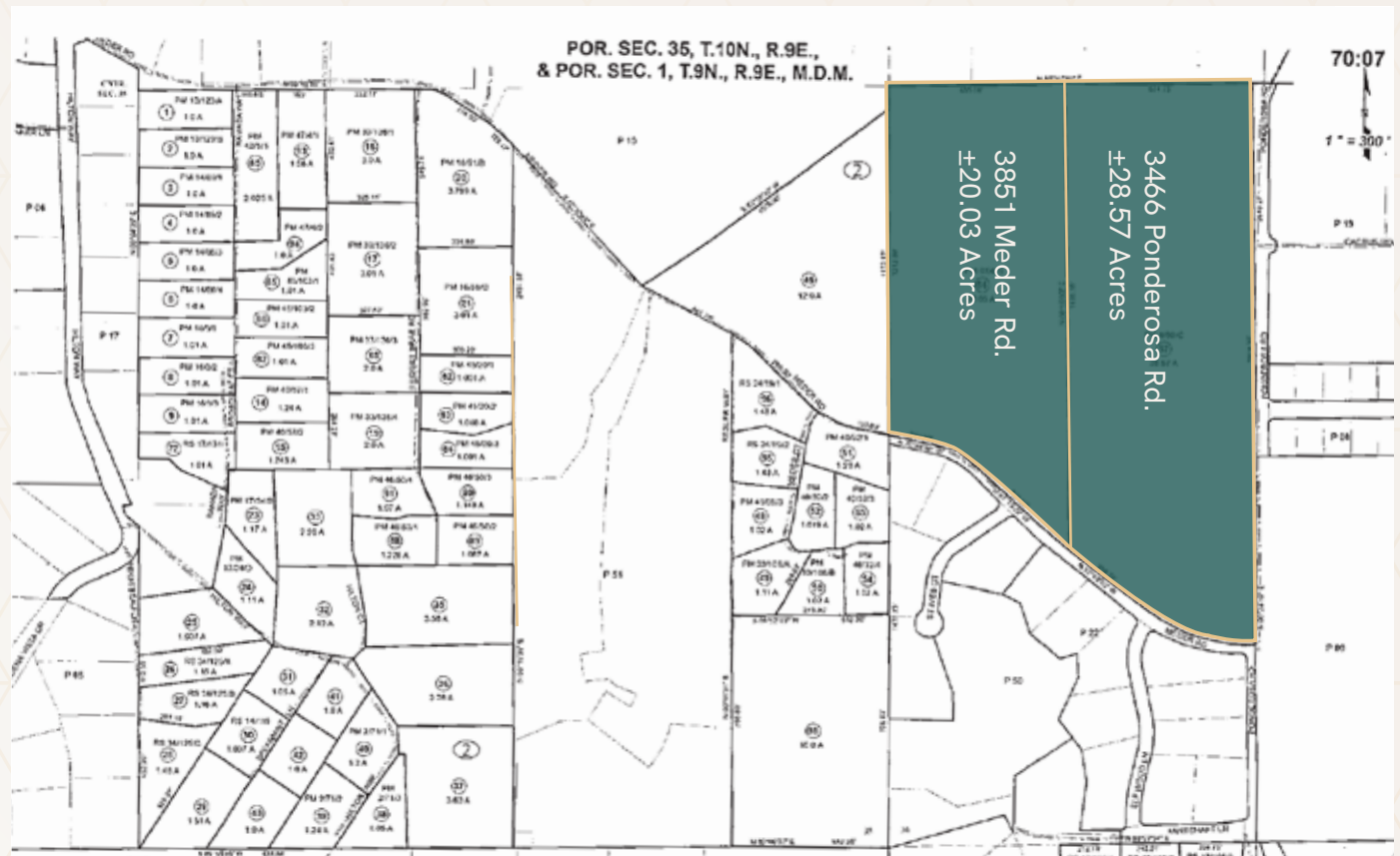

AMENITIES AERIAL

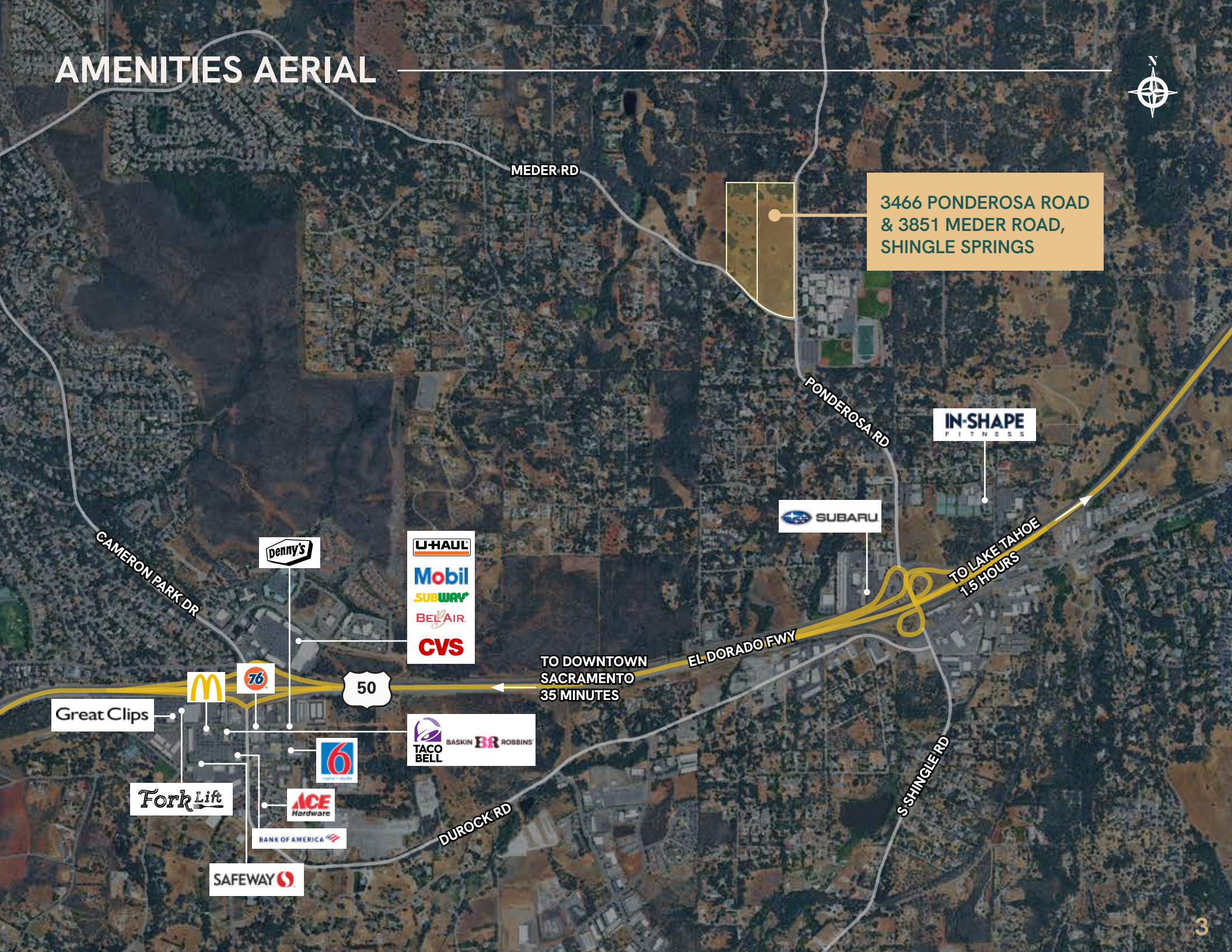

MEDER RD

3466 PONDEROSA ROAD
& 3851 MEDER ROAD,
SHINGLE SPRINGS

PONDEROSA RD

IN-SHAPE
FITNESS

SUBARU

TO LAKE TAHOE
1.5 HOURS

CAMERON PARK DR

Denny's

U-HAUL
Mobil
SUBWAY
BEL AIR
CVS

TO DOWNTOWN
SACRAMENTO
35 MINUTES

EL DORADO FWY

50

76
McDonald's

Great Clips

TACO BELL
BASKIN ROBBINS

6

ForkLift

ACE
Hardware

BANK OF AMERICA

DUROCK RD

SAFEWAY

S SHINGLE RD

DEMOGRAPHICS



HomeGoods, Marshalls, Kirklands Home Party City, BEL AIR, JOANN, BED BATH & BEYOND, Total Wine & More, WHOLE FOODS MARKET, Walmart, TRADER JOE'S, Lowe's, Pier 1 Imports, NORDSTROM rack, KOHL'S, DICK'S Sporting Goods, OLD NAVY, ROSS DRESS FOR LESS, BARNES & NOBLE, CINEMARK, Michaels, Target, REI CO-OP, sam's club, BEST BUY, SAFEWAY, Stater Mart, WORLD MARKET, PETSMART

RITE AID PHARMACY, Save Mart, T.J. MAXX, THE HOME DEPOT, CVS, Walmart, BIG LOTS!, Raley's, ROSS DRESS FOR LESS

10 MILE

5 MILE

3 MILE

SITE

FOLSOM

EL DORADO HILLS

CAMERON PARK

SHINGLE SPRINGS

DIAMOND SPRINGS



Target, CVS, Walgreens, REGAL, Nugget, Raley's

SAFEWAY, CVS, BEL AIR, Walgreens, ForkLift, petco

Commuter Drive Times

- 5-Minute Drive
- 10-Minute Drive
- 15-Minute Drive

★
3466 Ponderosa Road & 3851 Meder Road,

DEMOGRAPHICS

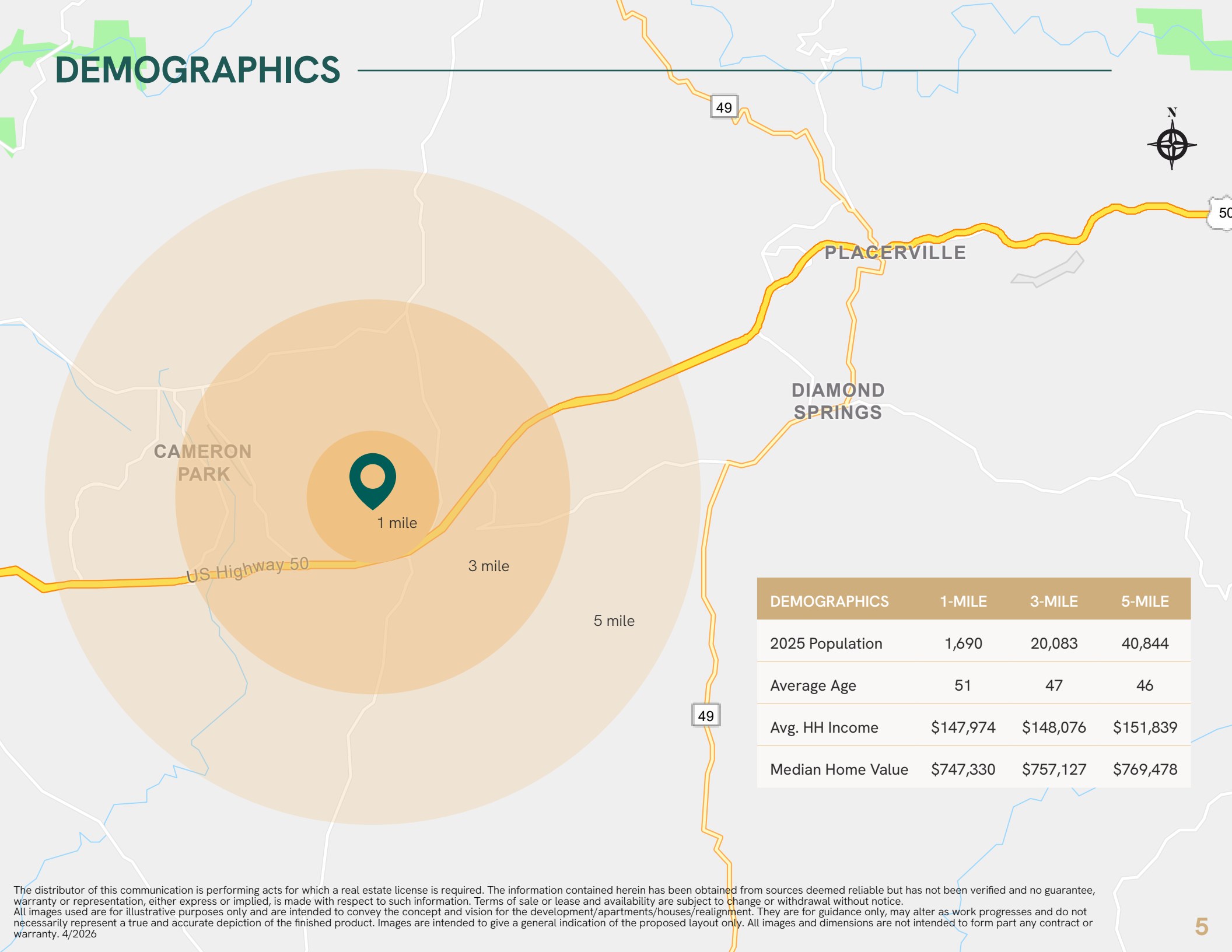

DEMOGRAPHICS	1-MILE	3-MILE	5-MILE
2025 Population	1,690	20,083	40,844
Average Age	51	47	46
Avg. HH Income	\$147,974	\$148,076	\$151,839
Median Home Value	\$747,330	\$757,127	\$769,478

The distributor of this communication is performing acts for which a real estate license is required. The information contained herein has been obtained from sources deemed reliable but has not been verified and no guarantee, warranty or representation, either express or implied, is made with respect to such information. Terms of sale or lease and availability are subject to change or withdrawal without notice. All images used are for illustrative purposes only and are intended to convey the concept and vision for the development/apartments/houses/realignment. They are for guidance only, may alter as work progresses and do not necessarily represent a true and accurate depiction of the finished product. Images are intended to give a general indication of the proposed layout only. All images and dimensions are not intended to form part any contract or warranty. 4/2026