

# THE MALTA ROAD FARM

155± ACRES, DEKALB COUNTY, ILLINOIS



- *Productive cropland*
- *High percentage tillable*
- *1/2 mile north of IL-64*



MARTIN, GOODRICH & WADDELL, INC.  
REAL ESTATE SERVICES

MGW.us.com  
info@mgw.us.com  
(815) 756-3606

Real Estate • Farm Management • Appraisals • Consulting

# THE MALTA ROAD FARM

AERIAL MAP



McQueen Road

West Clare Road

Malta Road

ILLINOIS  
64

# THE MALTA ROAD FARM

## HIGHWAY MAP

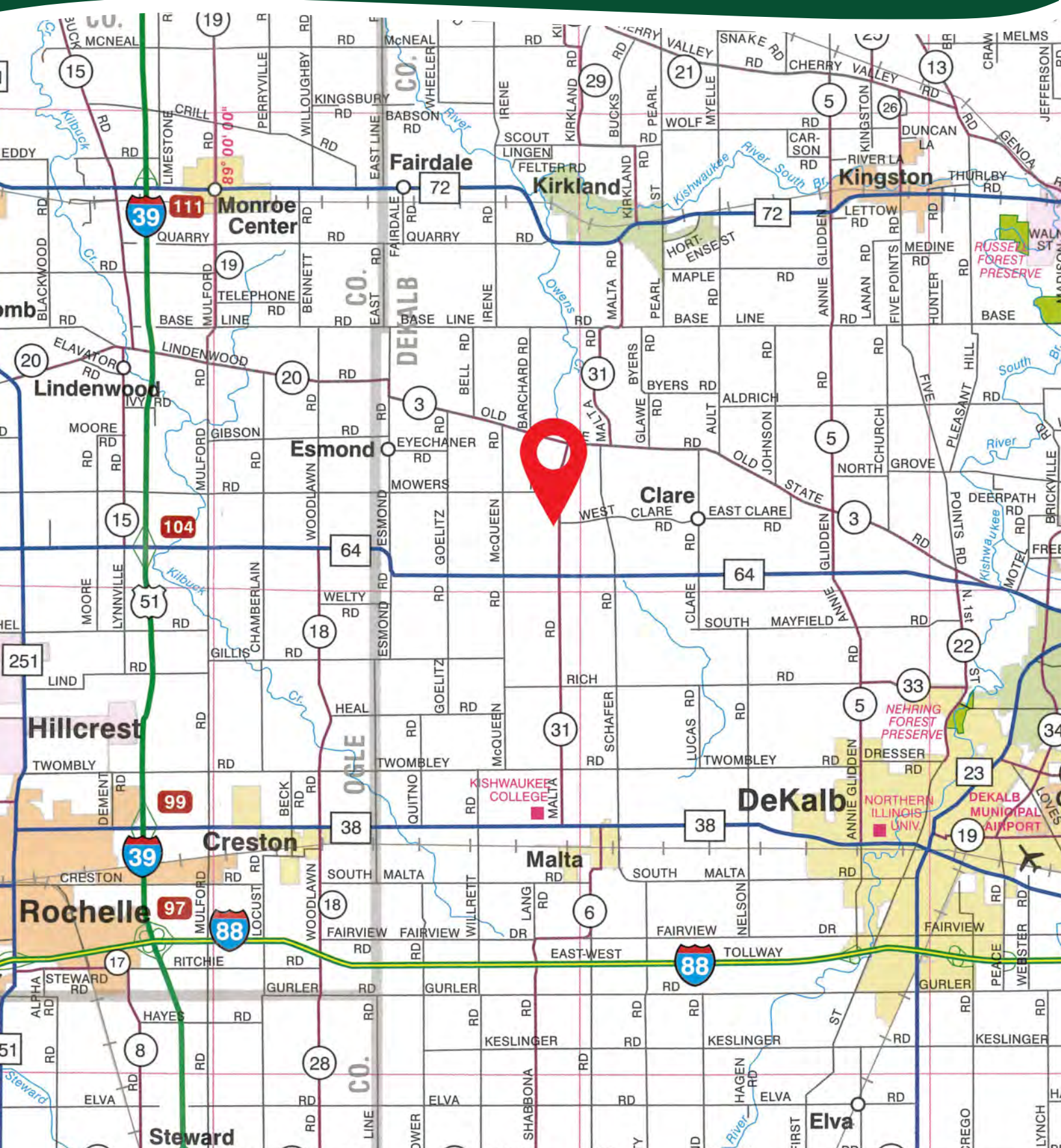

# THE MALTA ROAD FARM

## PROPERTY DETAILS

<b>LOCATION</b>	The subject farm is located approximately 49 miles west of Chicago O'Hare International Airport. Nearby cities include: Kirkland (5 miles north), DeKalb (6 miles southeast), and Rochelle (8 miles southwest).
<b>FRONTAGE</b>	There is approximately 3/8 mile of road frontage Malta Road.
<b>MAJOR HIGHWAYS</b>	Illinois Route 64 is 1/2 mile south, Illinois Route 72 is 5 miles north, and Interstate 39/ U.S. Route 51 is 6 7/8 miles west of the property.
<b>LEGAL DESCRIPTION</b>	A brief legal description indicates The Malta Road Farm is located in Part of the Southwest Quarter of Section 22, Township 41 North – Range 3 East (South Grove Township), DeKalb County, Illinois.
<b>TOTAL ACRES</b>	There are a total of 155.02 acres, more or less, according to the DeKalb County Assessor.
<b>CROPLAND ACRES</b>	There are approximately 144.75 cropland acres according to the DeKalb County FSA. There are 144 acres leased for the 2026 crop year.
<b>SOIL TYPES</b>	Major soil types found on this farm include Catlin silt loam and Danabrook silt loam. The weighted average Productivity Index (PI) is 130.4.
<b>TOPOGRAPHY</b>	The topography of the subject farm is level to gently rolling.
<b>MINERAL RIGHTS</b>	All mineral rights owned by the seller will be transferred in their entirety to the new owner.
<b>POSSESSION</b>	Possession will be given at closing, subject to the terms and conditions set forth in a purchase contract.
<b>PRICE &amp; TERMS</b>	The asking price is \$14,350 per acre. A 10% earnest money deposit should accompany any offer to purchase.
<b>FINANCING</b>	Mortgage financing is available from several sources. Names and addresses will be provided upon request.
<b>GRAIN MARKETS</b>	There are a number of grain markets located within 15 miles of The Malta Road Farm.

# THE MALTA ROAD FARM

## PROPERTY DETAILS

<b>TAXES</b>	The 2024 real estate taxes totaled \$6,781.48. The tax parcel number is #04-22-300-002.
<b>ZONING</b>	The property is zoned A-1, Agricultural.
<b>COMMENTS</b>	The information in this brochure is considered accurate, but not guaranteed. For inquiries, inspection appointments, and offers, please contact Mark Mommsen at Martin, Goodrich & Waddell, Inc. at 815-901-4269.

# THE MALTA ROAD FARM

## PROPERTY PHOTOS



# THE MALTA ROAD FARM

## PROPERTY PHOTOS



# THE MALTA ROAD FARM

## SOILS INFORMATION

### SOILS DESCRIPTIONS & PRODUCTIVITY DATA\*

SOIL #	SOIL NAME	APPROX. ACRES	PRODUCTIVITY INDEX (PI)
171B	Catlin silt loam	47.33	137
512B	Danabrook silt loam	40.58	137
221B2	Parr silt loam	15.16	113
60C2	La Rose loam	12.41	109
221C2	Parr silt loam	7.89	111
59A	Lisbon silt loam	6.15	136
3076A	Otter silt loam	5.61	125
356A	Elpaso silty clay loam	4.28	144
154A	Flanagan silt loam	3.10	144
512C2	Danabrook silt loam	1.86	128
330A	Peotone silty clay loam	0.38	123
WEIGHTED AVERAGE:			130.4

\*Figures taken from the University of Illinois Bulletin 811, Optimum Crop Productivity Ratings for Illinois Soils.

# THE MALTA ROAD FARM

## SOILS MAP

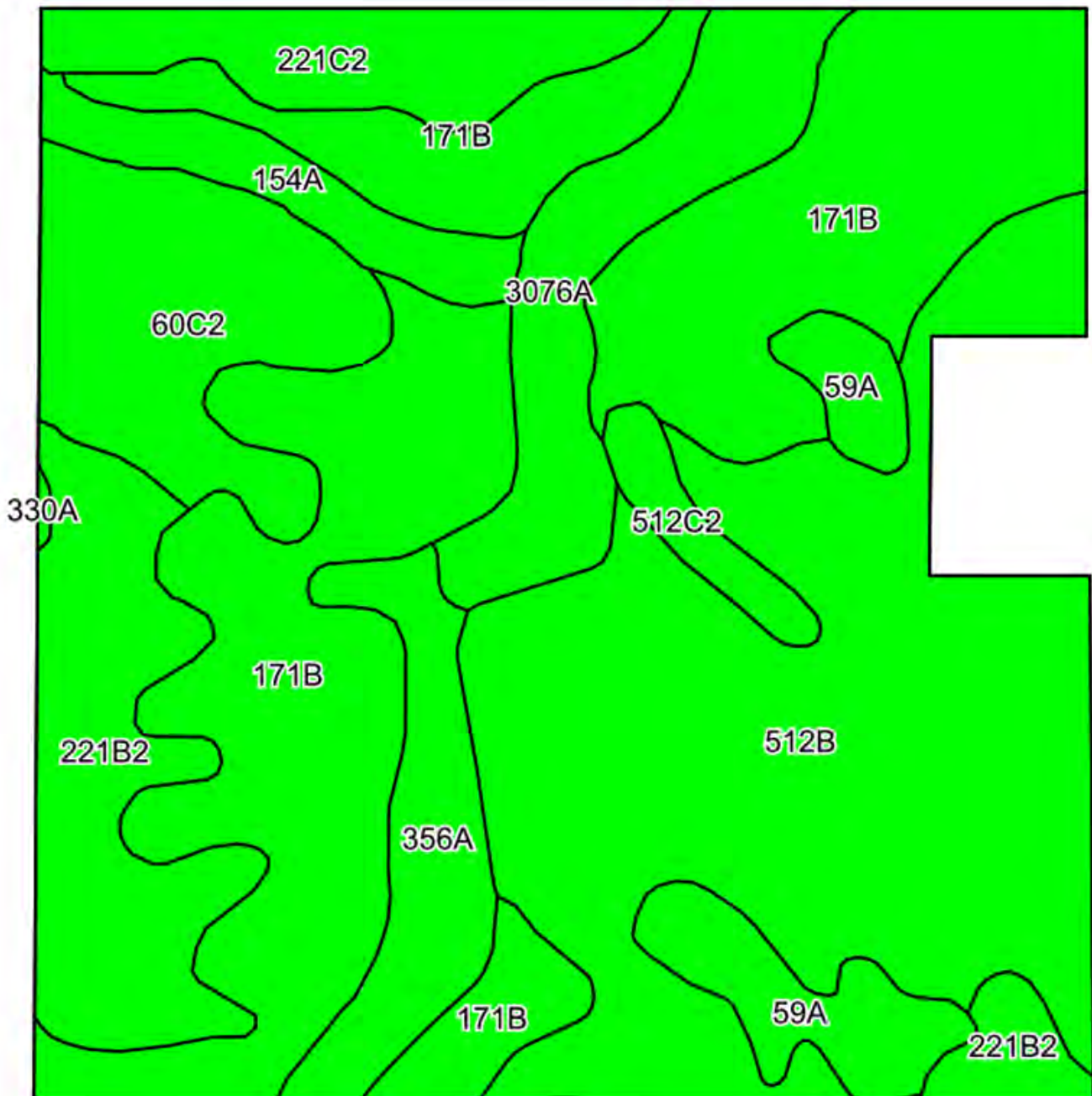

# THE MALTA ROAD FARM

## PLAT MAP

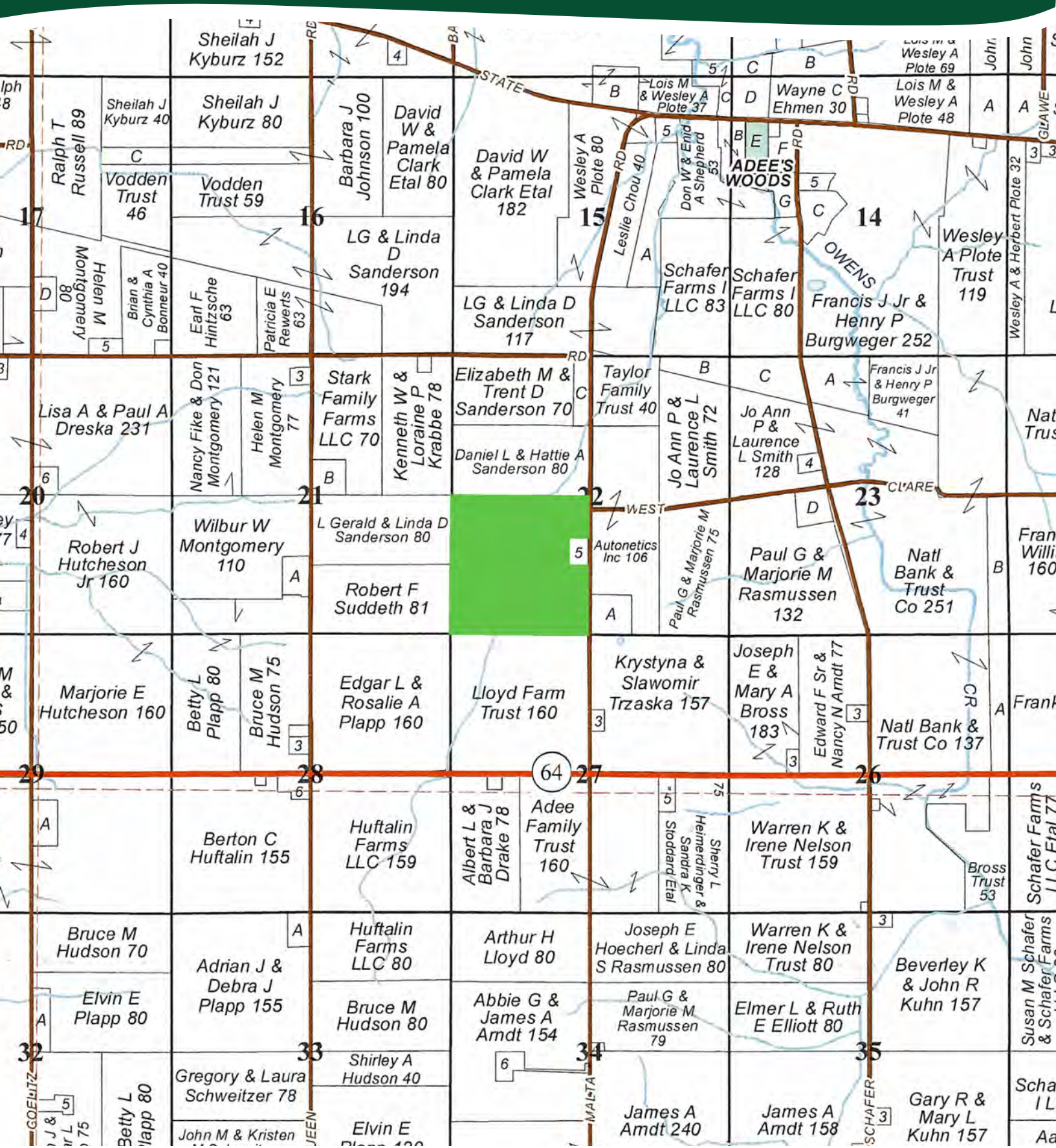

# THE MALTA ROAD FARM

## APPENDIX

### THE FOLLOWING PAGES CONTAIN THESE DOCUMENTS:

1. FSA AERIAL MAP
2. FSA-156EZ
3. TOPOGRAPHY MAP

For more information, please visit [MGW.us.com](http://MGW.us.com)

or contact:

Mark Mommsen (815) 901-4269 | [Mark.Mommsen@mgw.us.com](mailto:Mark.Mommsen@mgw.us.com)



MARTIN, GOODRICH & WADDELL, INC.  
REAL ESTATE SERVICES



Legend	
	Tract Boundary
	Non-Cropland
	Cropland
	CRP

Wetland Determination Identifiers	
	Restricted Use
	Limited Restrictions
	Exempt from Conservation
	Compliance Provisions

2026 Program Year  
Map Created January 08, 2026

**Farm 8299**  
**Tract 549**

Tract Cropland Total: 144.75 acres

United States Department of Agriculture (USDA) Farm Service Agency (FSA) maps are for FSA Program administration only. This map does not represent a legal survey or reflect actual ownership; rather it depicts the information provided directly from the producer and/or National Agricultural Imagery Program (NAIP) imagery. The producer accepts the data 'as is' and assumes all risks associated with its use. USDA-FSA assumes no responsibility for actual or consequential damage incurred as a result of any user's reliance on this data outside FSA Programs. Wetland Identifiers do not represent the size, shape, or specific determination of the area. Refer to your original determination (CPA-026 and attached maps) for exact boundaries and determinations or contact USDA Natural Resources Conservation Service (NRCS).

ILLINOIS

DEKALB

Form: FSA-156EZ

See Page 3 for non-discriminatory Statements.



United States Department of Agriculture  
Farm Service Agency

Abbreviated 156 Farm Record

FARM : 8299

Prepared : 3/9/26 8:02 AM CST

Crop Year : 2026

Operator Name :  
CRP Contract Number(s) : None  
Recon ID : 17-037-2022-28  
Transferred From : None  
ARCPLC G//F Eligibility : Eligible

**Tract Number : 549**

Description : F2/2 SEC 22 SOUTH GROVE  
FSA Physical Location : ILLINOIS/DEKALB  
ANSI Physical Location : ILLINOIS/DEKALB  
BIA Unit Range Number :  
CRP Contract Number(s) : None  
HEL Status : HEL field on tract Conservation system being actively applied  
Wetland Status : Tract does not contain a wetland  
WL Violations : None  
Owners :  
Other Producers :  
Recon ID : None

**Tract Land Data**

Farm Land	Cropland	DCP Cropland	WBP	EWP	WRP	GRP	Sugarcane
159.73	144.75	144.75	0.00	0.00	0.00	0.00	0.0

ILLINOIS  
 DEKALB  
 Form: FSA-156EZ



United States Department of Agriculture  
 Farm Service Agency

Abbreviated 156 Farm Record

FARM : 8299  
 Prepared : 3/9/26 8:02 AM CST  
 Crop Year : 2026

Tract 549 Continued ...

State Conservation	Other Conservation	Effective DCP Cropland	Double Cropped	CRP	MPL	DCP Ag. Rel Activity	SOD
0.00	0.00	144.75	0.00	0.00	0.00	0.00	0.00

DCP Crop Data

Crop Name	Base Acres	CCC-505 CRP Reduction Acres	PLC Yield
Corn	119.76	0.00	154
Soybeans	22.71	0.00	37
<b>TOTAL</b>	<b>142.47</b>	<b>0.00</b>	

NOTES

--

# TOPOGRAPHY MAP



©2026 AgriData, Inc.



Source: USGS 1 meter dem  
 Interval(ft): 3.0  
 Min: 853.9  
 Max: 912.6  
 Range: 58.7  
 Average: 883.4  
 Standard Deviation: 12.17 ft

0ft 489ft 939ft



3/6/2028

22-41N-3E  
 DeKalb County  
 Illinois

Boundary Center: 42.011930, -88.883080



MARTIN, GOODRICH & WADDELL, INC.  
REAL ESTATE SERVICES

Real Estate

Farm Management

Appraisals

Consulting



MGW.us.com

Mark Mommsen

Sycamore, IL 815-756-3606 • DeWitt, IA 563-659-6565

info@mgw.us.com