



20

70

FULTON INDUSTRIAL BLVD

MENDEL DR

BARKERS FERRY RD

BOULDER PARK DR

**39.4± ACRES ON BOULDER PARK DRIVE
FULTON COUNTY | GEORGIA**

EXCLUSIVE OFFERING

Ackerman & Co.



Disclosure / Confidentiality Statement

The material contained in this Offering Memorandum is confidential, furnished solely for the purpose of considering the acquisition of **39.4 acres on Boulder Park Drive in Fulton County, Georgia** ("Property"), and is not to be used for any other purpose or made available to any other person without the express written consent of Ackerman & Co. and Pioneer Land Group. ("Broker") and the Owner ("Owner"). This Offering Memorandum was prepared by Broker, and the information contained herein has been obtained from sources that Broker deems to be reliable, and Broker has no reason to doubt its accuracy. However, neither Owner, its affiliates, officers, directors or employees, nor the Broker, nor any other party, make any warranty or representation, expressed or implied, as to the accuracy or completeness of the information contained herein, including but not limited to financial information and projections, and any engineering and environmental information and any downloadable files. Prospective purchasers should make their own investigations, projections, and conclusions. It is expected that prospective purchasers will conduct their own independent due diligence concerning the Property, including such engineering inspections as they deem necessary to determine the condition of the Property. Ackerman & Co. and Pioneer Land Group represent the Owner in this transaction and makes no representations, expressed or implied, as to the foregoing matters.

This Offering Memorandum is exclusively presented by the Broker. For additional information or to schedule a property tour, please contact:



JOHN SPEROS
Senior Vice President
Ackerman & Co.

Direct: 770.913.3910
Mobile: 404.578.7033
Email: jsperos@ackermanco.net



KYLE GABLE
Broker
Pioneer Land Group

Direct: 770.225.0718
Mobile: 404.867.3332
Email: kgable@pioneerlandga.com



J.T. SPEROS
Vice President
Ackerman & Co.

Direct: 770.913.3949
Mobile: 404.775.3919
Email: jtsperos@ackermanco.net



IMAGE IS NOT REPRESENTATIVE



Table of Contents

- 1 THE OPPORTUNITY
- 2 THE PROPERTY
- 3 THE MARKET
- 4 PROPOSAL REQUIREMENTS
- 5 SUPPORT INFORMATION

The Opportunity

Ackerman & Co. and **Pioneer Land Group** are pleased to present for sale **39.4 acres located on Boulder Park Drive** in Fulton County.

The Property offers the following attributes:

- Excellent location with convenient access to I-285, I-85 and Downtown Atlanta.
- Located approximately 15 miles from Hartsfield-Jackson International Airport, the world's busiest airport that employs more than 63,000 people.
- Herbert Green Nature Preserve is located across the street from the Property. The nature preserve is 56 acres with nature trails and the Utoy Creek.
- 523 feet of paved road frontage on Boulder Park Road and 367 feet on Bakers Ferry Road.
- Served by county water and sewer. Subject to independent verification.
- Creek on the property with a possible lake site.

The balance of this Offering Memorandum provides detailed information on the Property, the market and a proposed development plan. Interested parties should submit a term sheet pursuant to the terms outlined in the Process section of this Offering Memorandum.

HERBERT GREENE NATURE PRESERVE



The Property

The Property is located approximately 1/4 mile west of the Dollar Mill Road and Boulder Park Drive intersection on the north side of Highway 70 with additional frontage on Bakers Ferry Road. Approximate address is 4399 Boulder Park Drive, Atlanta GA 30331.

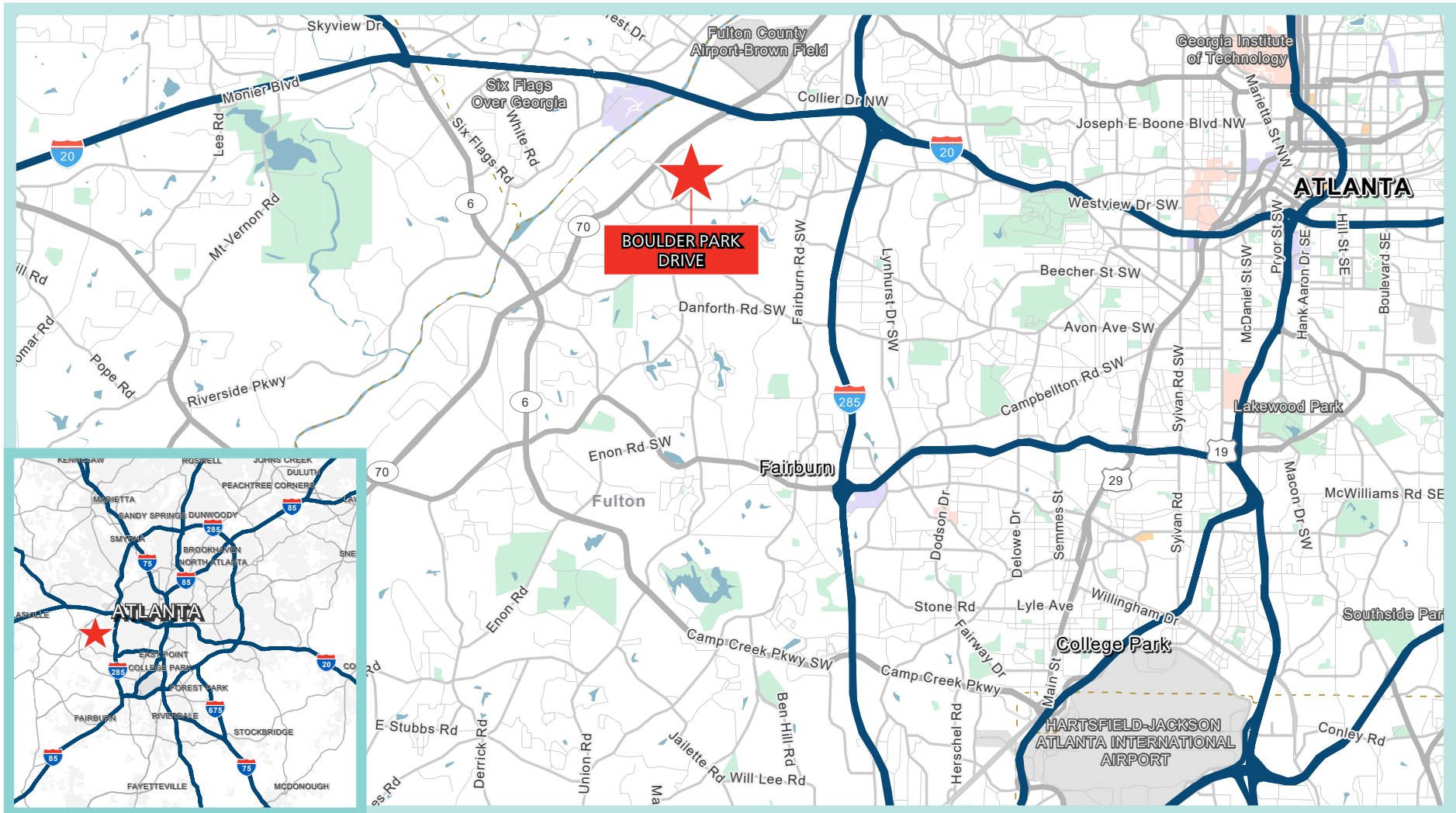

HIGH ALTITUDE AERIAL WITH NEARBY AMENITIES

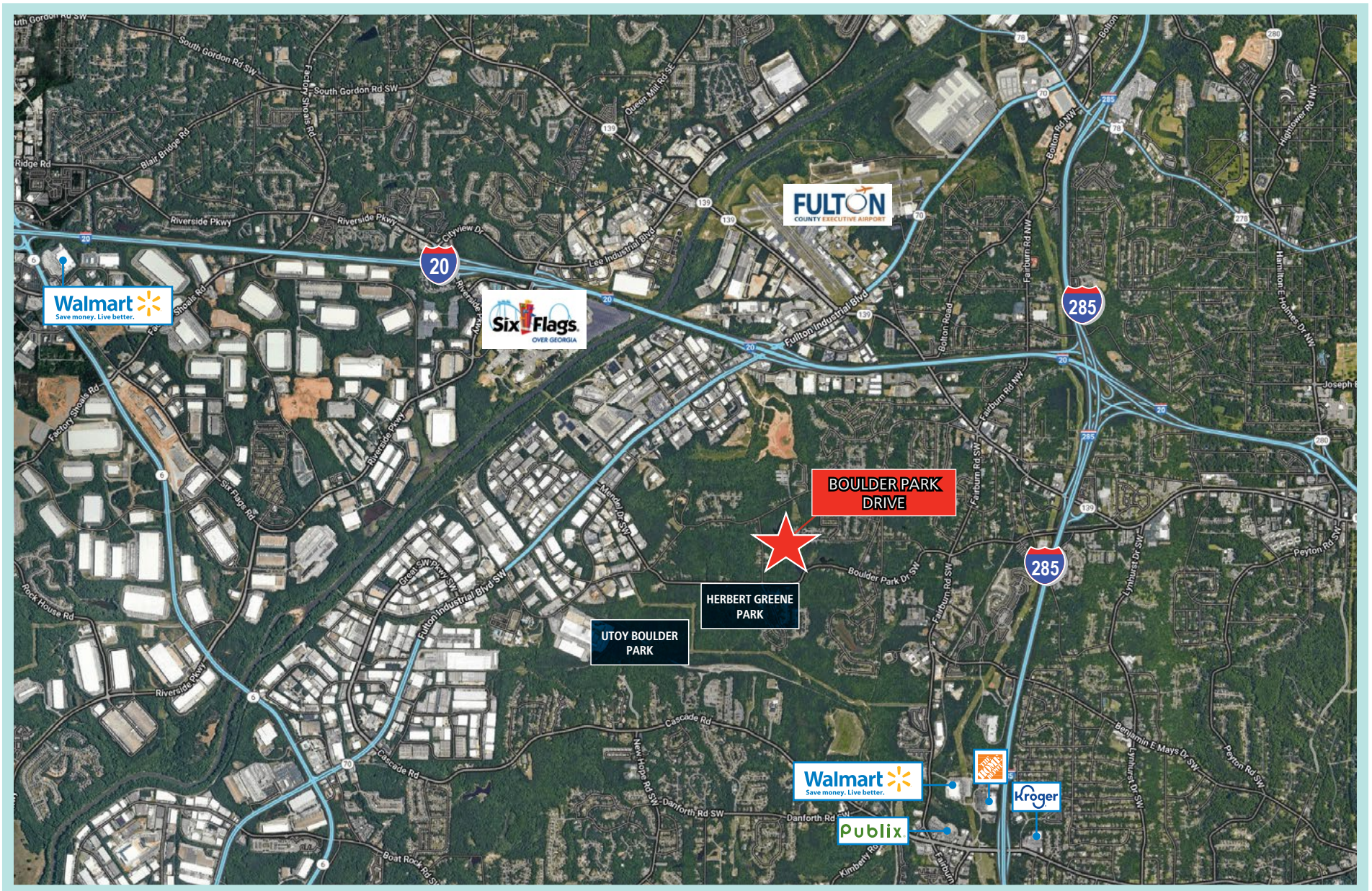

LOW ALTITUDE AERIAL

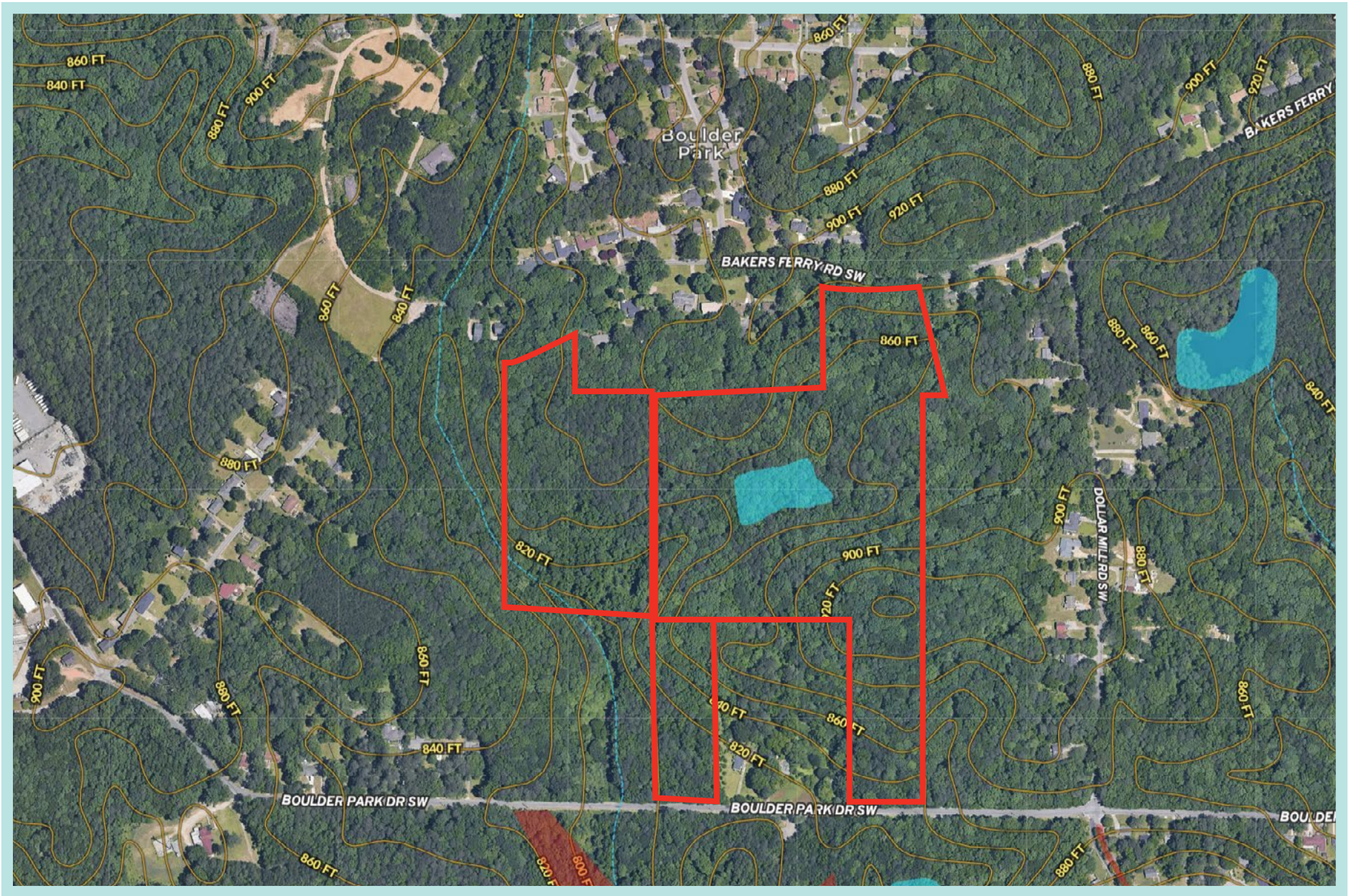

PROPOSED SITE PLAN

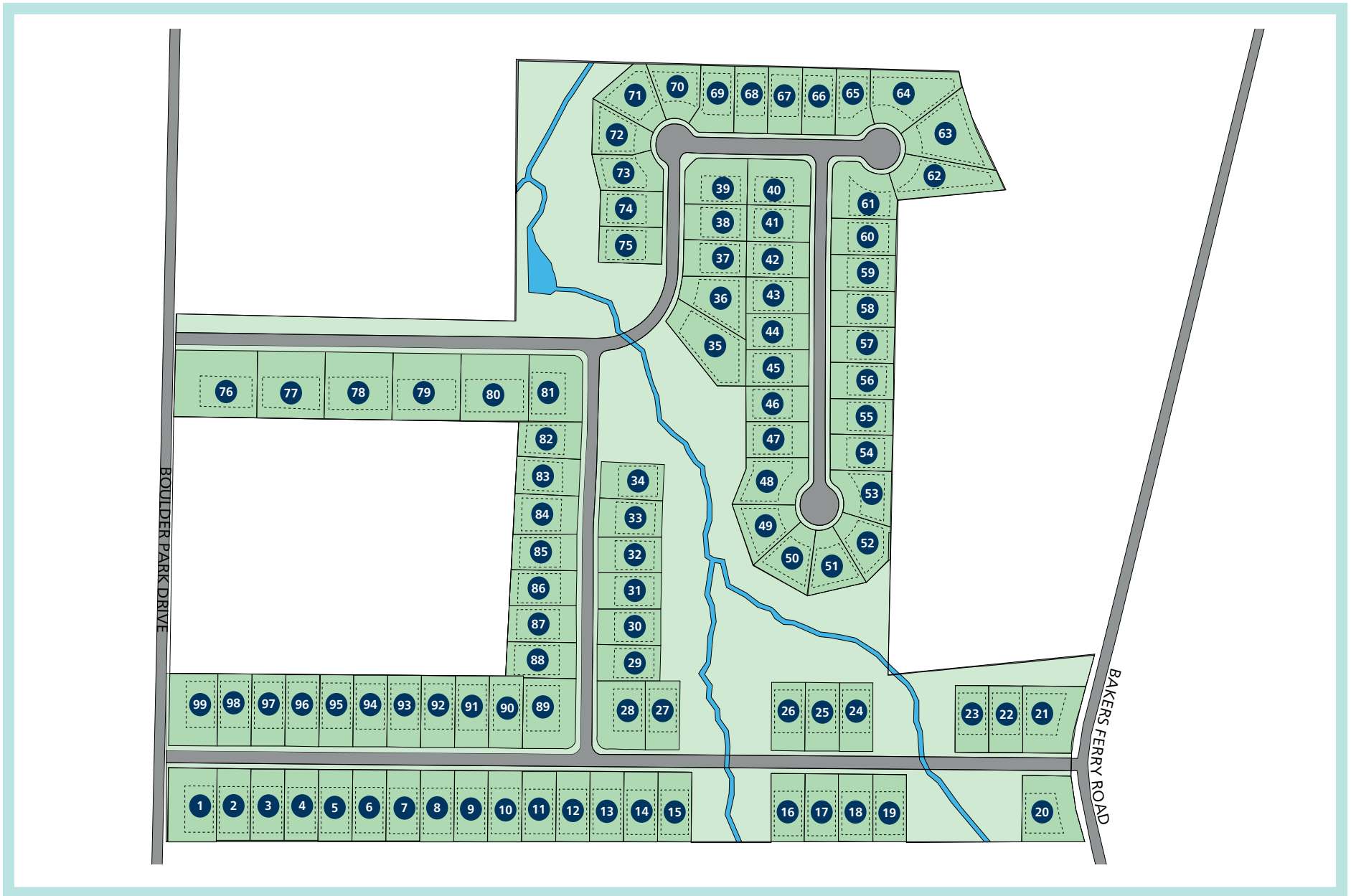

SURVEY - 29.465 ACRES

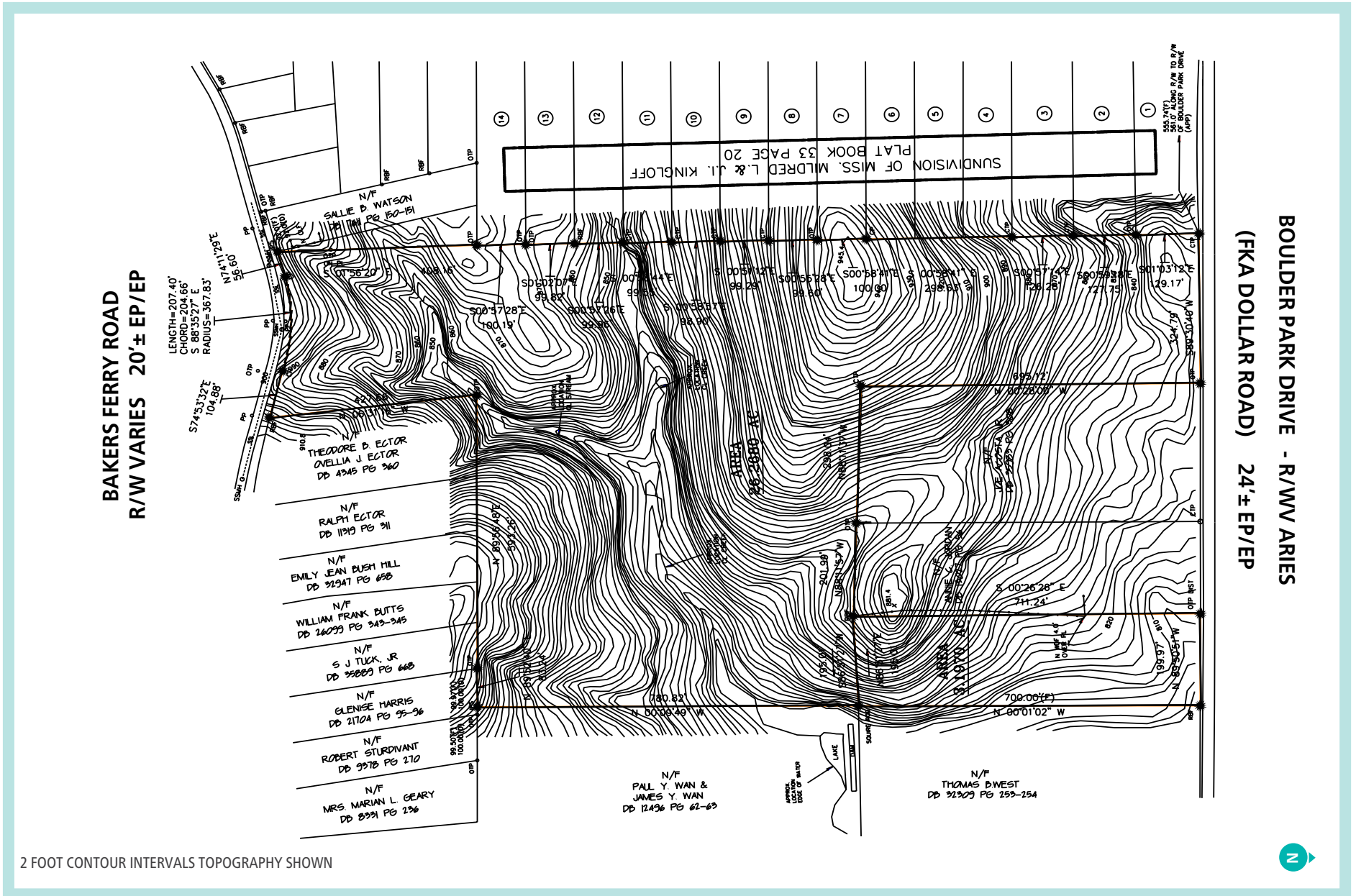

SURVEY - 10.03 ACRES

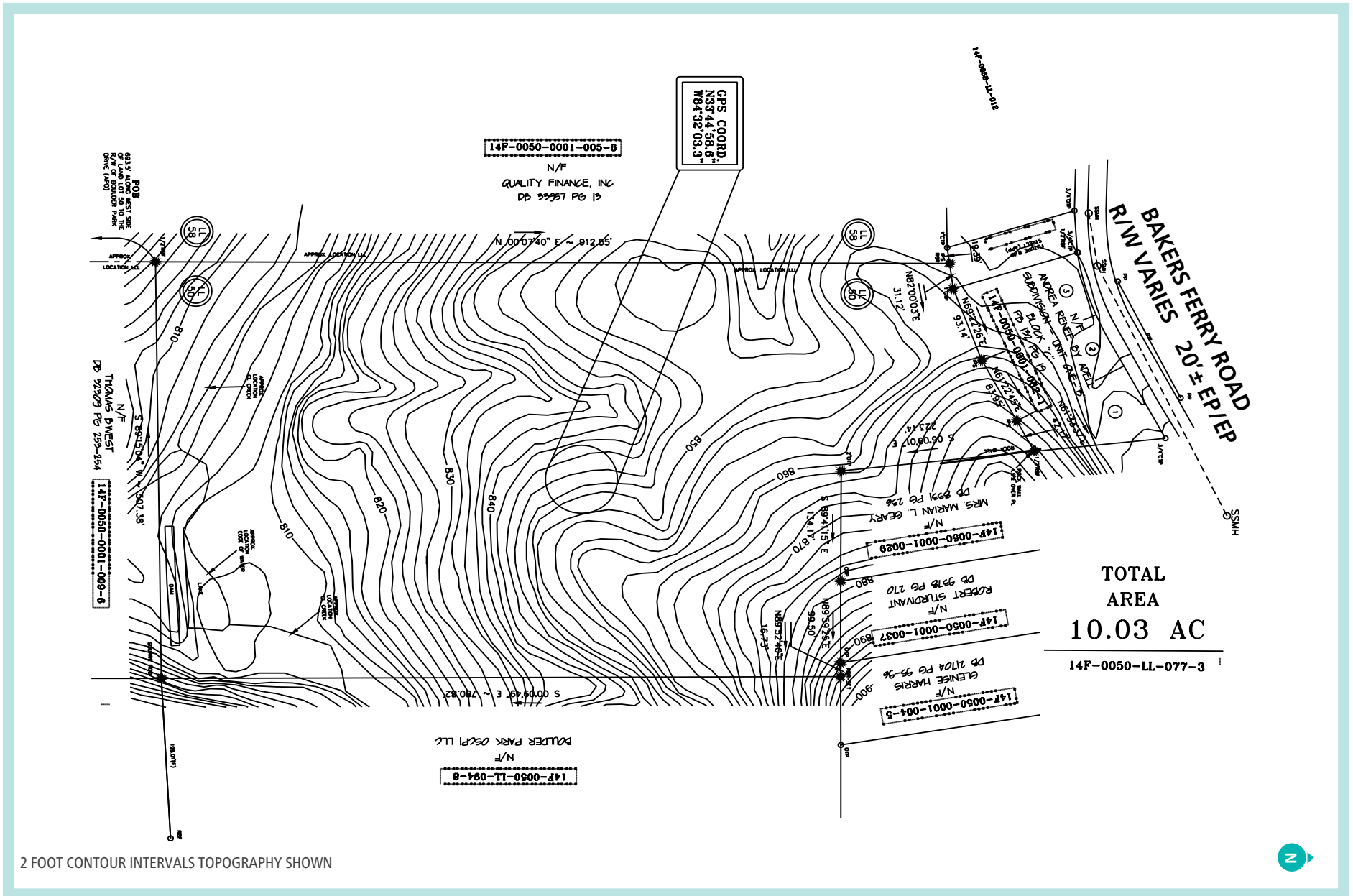





ADDITIONAL DETAILS:

ROAD FRONTAGE

BAKERS FERRY ROAD 367'
 BOULDER PARK DRIVE 523'

DISTANCE TO KEY LANDMARKS

DOWNTOWN ATLANTA	10 Miles	
HARTSFIELD-JACKSON AIRPORT	15 Miles	
BUCKHEAD	19 Miles	
SANDY SPRINGS	21 Miles	

UTILITIES

The property is served by water and sewer. Subject to independent verification.

LANDMARK DISTANCES MAP



The Market

The Property is located in South Fulton County (South of Interstate 20), a submarket which continues to improve and now leads the intown Atlanta submarkets due to a bounty of dated, affordable stock. An affordable submarket with access to Hartsfield-Jackson Atlanta International Airport and downtown Atlanta, it is likely to be a major beneficiary of massive redevelopment plans in the area.

Below are some of the highlights of this submarket:

- **Camp Creek Marketplace II**, part of a large regional retail node that includes more than 800,000 SF of space with national retailers such as Target, Publix, Lowe's, Ross, Marshalls and TJ Maxx.
- **Cellairis Amphitheatre at Lakewood**, one of Atlanta's premier music venues spanning 75 beautiful, wooded acres.
- **Six Flags Over Georgia**, one of the largest regional theme parks in the Southeast, is located just off I-20 west of Atlanta and less than 5 miles from the property.
- **Hartsfield-Jackson Atlanta International Airport**, the busiest and most efficient airport in the world.
- **Sweetwater Creek State Park**, a 2,549-acre state park that features walking and hiking trails, a lake, a visitor center, a bait shop and the ruins of the New Manchester Manufacturing Company. Additionally, activities such as fishing, camping, boating, picnicking and sightseeing are all offered at Sweetwater.

With all of the established and pending projects in this submarket, the location is becoming an increasingly desirable destination.



SIX FLAGS OVER GEORGIA



SWEETWATER CREEK STATE PARK

SOUTH FULTON COUNTY (SOUTH OF INTERSTATE 20) DETACHED HOUSING AND LOT ANALYSIS

The South Fulton County housing market continues to experience strong growth for both new and resale SFD houses. The new construction SFD housing sales data from 2021-2024 is as shown below:

YEAR	% TOTAL METRO ATLANTA SFD NEW SALES	# OF SALES	AVERAGE SALES PRICE	% GROWTH IN AVERAGE PRICE
2021	4%	880	\$336,000	-
2022	4%	816	\$419,000	+24.7%
2023	6%	1,045	\$396,000	-5.5%
2024	6%	946	\$423,000	+6.8%

Below are the highlights for the market through 4Q24:

- Annual starts of 792.
- Annual closings of 919.
- Currently, there is a 49.8 months supply of VDLs.
- There is only a 47months supply of houses in this market.

Proposal Requirements

The **39.4± acres in Fulton County** are offered at a price of \$453,100 or \$11,500 per acre.

Interested parties should submit proposals in the form of a proposed term sheet that includes the following information:

- Price
- Earnest money
- Due diligence period
- Closing period
- Contingencies
- Overview of purchaser including financial capabilities

We are available to discuss the project and address any questions at your convenience.

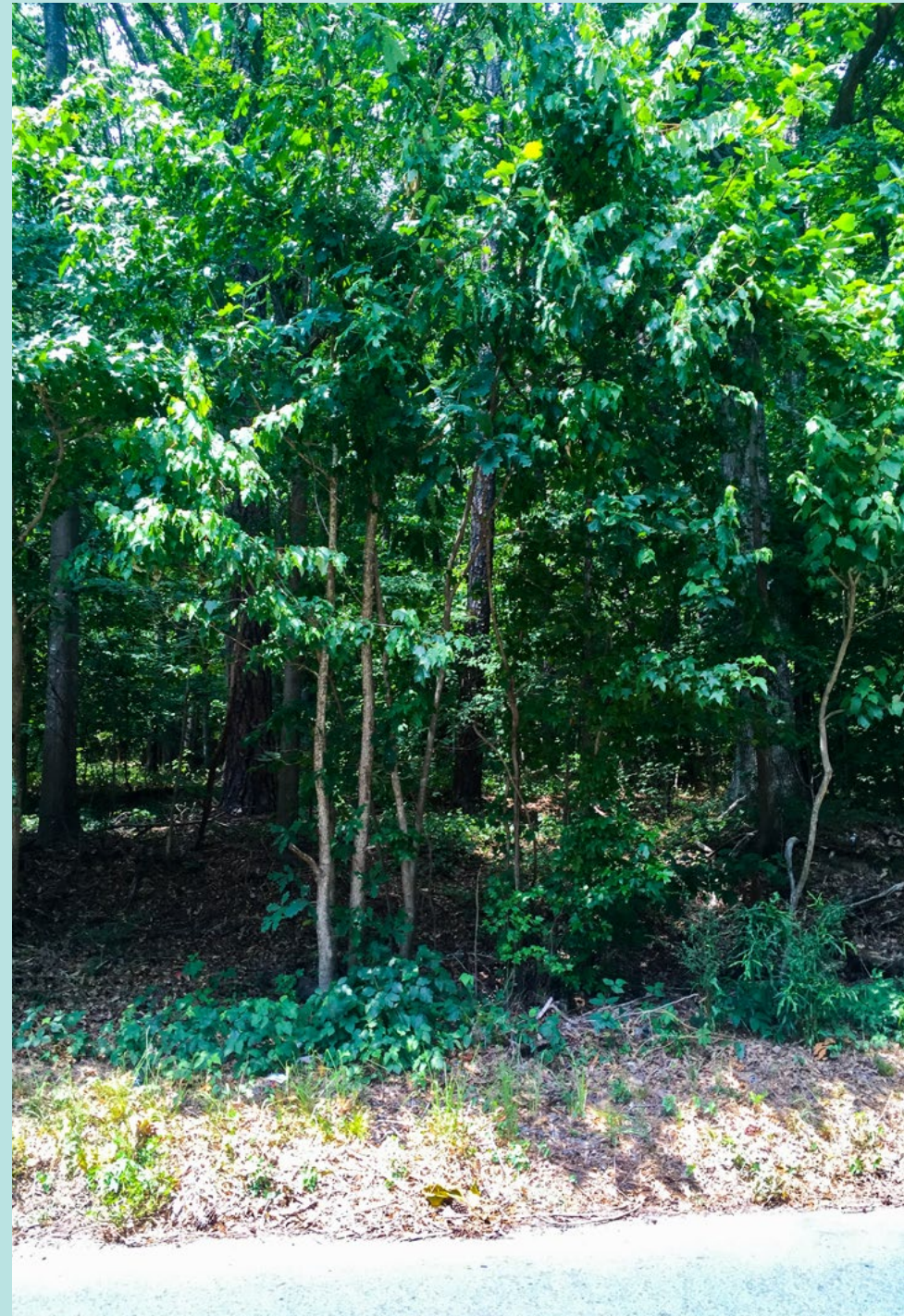

Support Information

Below are files that are related to **Boulder Park Drive** and may be downloaded.* Click the link to open the files.



*We advise that these files be downloaded to a desktop computer and not on a mobile device as they may not be compatible.



MEET OUR TEAM

The **Ackerman/Pioneer Land Advisory Group (APLG)** has represented owners in land sales that have paved the way for many noteworthy housing and commercial real estate developments across the Southeast.

The team has brokered **\$600+ million** in transactions.

FOR MORE INFORMATION, CONTACT:



JOHN SPEROS

Senior Vice President
Ackerman & Co.

Direct: 770.913.3910

Mobile: 404.578.7033

Email: jsperos@ackermanco.net



KYLE GABLE

Broker
Pioneer Land Group

Direct: 770.225.0718

Mobile: 404.867.3332

Email: kgable@pioneerlandga.com



J.T. SPEROS

Vice President
Ackerman & Co.

Direct: 770.913.3949

Mobile: 404.775.3919

Email: jtsperos@ackermanco.net