

SKETCH OF SURVEY

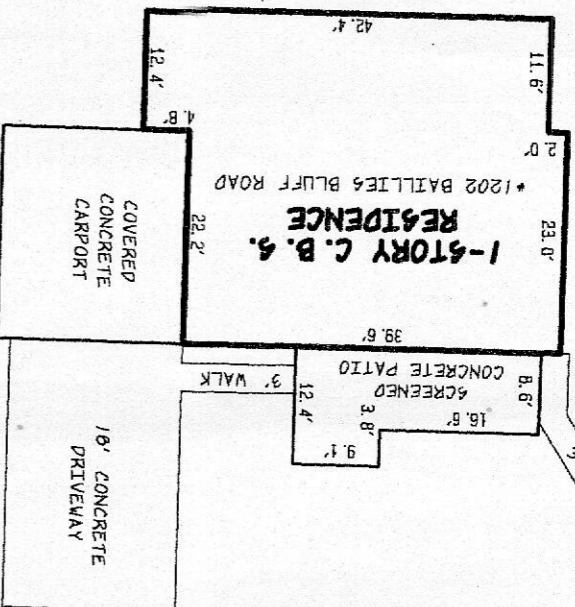
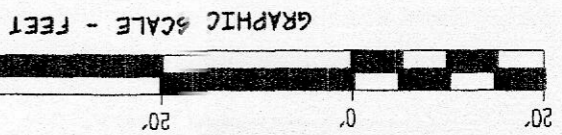

NORTH

- SURVEYOR'S REPORT/NOTES:**
1. THIS SURVEY WAS PERFORMED WITHOUT THE BENEFIT OF A CURRENT TITLE POLICY. THERE MAY BE SETBACKS, EASEMENTS, RESTRICTIONS, AND/OR OTHER MATTERS OF RECORD WHICH COULD AFFECT THE PROPERTY AND/OR BOUNDARIES.
 2. THE BEARINGS SHOWN HEREON ARE BASED ON THE WEST LINE OF THE NW 1/4 OF THE SE 1/4 OF THE SE 1/4 OF SECTION 34-26-15 BEARING - N00°16'16"E.
 3. ELEVATIONS SHOWN HEREON ARE BASED ON N.G.V.D.
 4. CALCULATED INFORMATION IS BASED ON THE FIELD MEASUREMENTS OF THE NW 1/4 OF THE SE 1/4 OF THE SE 1/4 OF SECTION 34-26-15.
 5. ALL PROPERTY CORNERS CHECK THE RECORDED DATA UNLESS NOTED OTHERWISE.

CERTIFIED TO:

MICHAEL SCHREIBER
GERT BENDT

LEGEND:

- ☉ CENTRAL ANGLE
- A ARC LENGTH
- A/C AIR CONDITIONER
- (G) CALCULATED
- C.B.S. CONCRETE BLOCK STRUCTURE
- CHD CHORD
- CHN CHAIN LINK FENCE
- CONG. CONCRETE
- CHD/BH CHORD BEARING/CHORD ELEVATION
- FCM FOUND CONCRETE MONUMENT
- FDH FOUND DRILL HOLE
- FCR FOUND CAPPED IRON ROD
- FLR FOUND 1/2" IRON ROD
- FND FOUND NAIL & TIN
- FNT FOUND 1" OPEN END PIPE
- FEPP FOUND PUNCHED PIPE
- FPP FOUND PUNCHED PIPE
- L.L.F. LOWEST LIVING FLOOR
- (M) MEASURED
- (NA) NOT APPLICABLE
- (P) PLAT
- Pg. PAGE
- Pg. POINT OF BEGINNING
- PgC POINT OF COMMENCEMENT
- R (R) RADIUS
- (R) RECORD
- SOH SET DRILL HOLE
- SNT SET NAIL & TIN
- SPR SET IRON ROD
- STR SET IRON ROD
- UTL UTILITY EASEMENT
- FENCE LINE

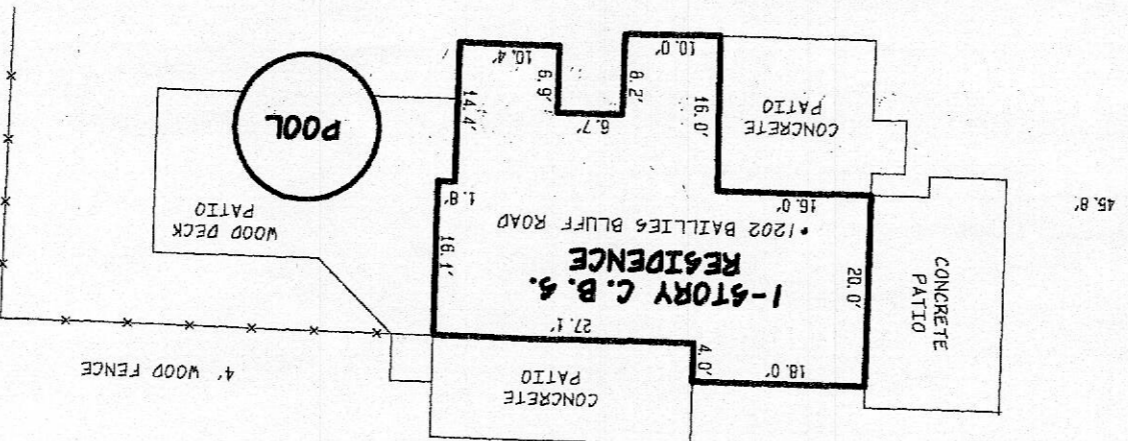

FLOOD INSURANCE RATE MAP INFORMATION:

COMMUNITY PANEL NUMBER: 120230-0345-G DATED: 03/15/1984
THE PROPERTY APPEARS TO BE IN FLOOD ZONE: A-13
THE BASE 100 YEAR FLOOD ELEVATION IS 11.0 & 12.0 MEAN SEA LEVEL.

LEGAL DESCRIPTION:

SEE SHEET 1 OF 2

REVISIONS

NO.	BY:	DATE:	DESCRIPTION:
1:	DRANN BY: WGM		
2:	CHECKED BY: MBF		
3:	SCALE: 1" = 20'		
4:			

CREW CHIEF: WGM

F.B. FILE

FIELD WORK: 06/19/01

DATA FILE: 010623

SHEET 2 OF 2

MOHAMMAD B. FAR

8131 Meadowview Place, New Port Richey, Florida, 34655
Phone: (727) 375-1740 Fax: (727) 375-1741

CERTIFICATION:

I HEREBY CERTIFY THAT A SURVEY OF THE PROPERTY DESCRIBED HEREON WAS MADE UNDER MY DIRECT SUPERVISION AND THAT THE SURVEY COMPLIES WITH THE MINIMUM TECHNICAL STANDARDS SET FORTH BY THE FLORIDA BOARD OF PROFESSIONAL LAND SURVEYORS AND MAPPERS IN CHAPTER 61G-17 F.A.C. PURSUANT TO SECTION 472.027, FLORIDA STATUTES. ALSO, THE SKETCH SHOWN HEREON IS A TRUE AND ACCURATE REPRESENTATION OF SAID PROPERTY TO THE BEST OF MY KNOWLEDGE AND BELIEF.

SUBJECT TO NOTES AND NOTATIONS SHOWN HEREON.

Mohammad B. Far
MOHAMMAD B. FAR, P.L.S. • 5545

DATE 06/19/2001

NOT VALID UNLESS SIGNED, DATED, AND STAMPED WITH A RAISED EMBOSSED SEAL.