

03/0683/CH



NOTES

- The main contractor, sub-contractor or sub-shield:
- Verify all dimensions at site and immediately report to the designer any discrepancies on drawings or divergence between drawings before putting the work concerned in hand, fabricating the work or preparing shop drawings.
- Work to figured dimensions only (except where full size details are provided).
- Not vary any work shown on the drawings without obtaining prior approval from the designer.
- Be responsible for requesting from the designer any additional information required.
- Supply to the designer all shop drawings, illustrations, specifications, etc. of all special work to be incorporated in the main contract works.
- Immediately inform the designer if any work shown on this drawing is not in accordance with relevant codes of practice, recognised good practice throughout the industry and does not comply with the relevant local authority By-laws or Building Regulations.
- Immediately advise the designer/Q.S. of the effect on the programme and cost of any alterations to the proposed works shown on drawing.
- This drawing supersedes all previous issues of the same drawing No. with earlier revision no.
- This drawing is copyright to Kirsop & Co Ltd and the contents must not be disclosed to anyone without prior agreement.
- The works indicated on this drawing have been designed to meet the requirements of the Construction Design & Management regulations, consequently the designer is responsible for the construction of the works also ensure that the requirements of these regulations are met before putting the work in hand.

SUPERSEDED

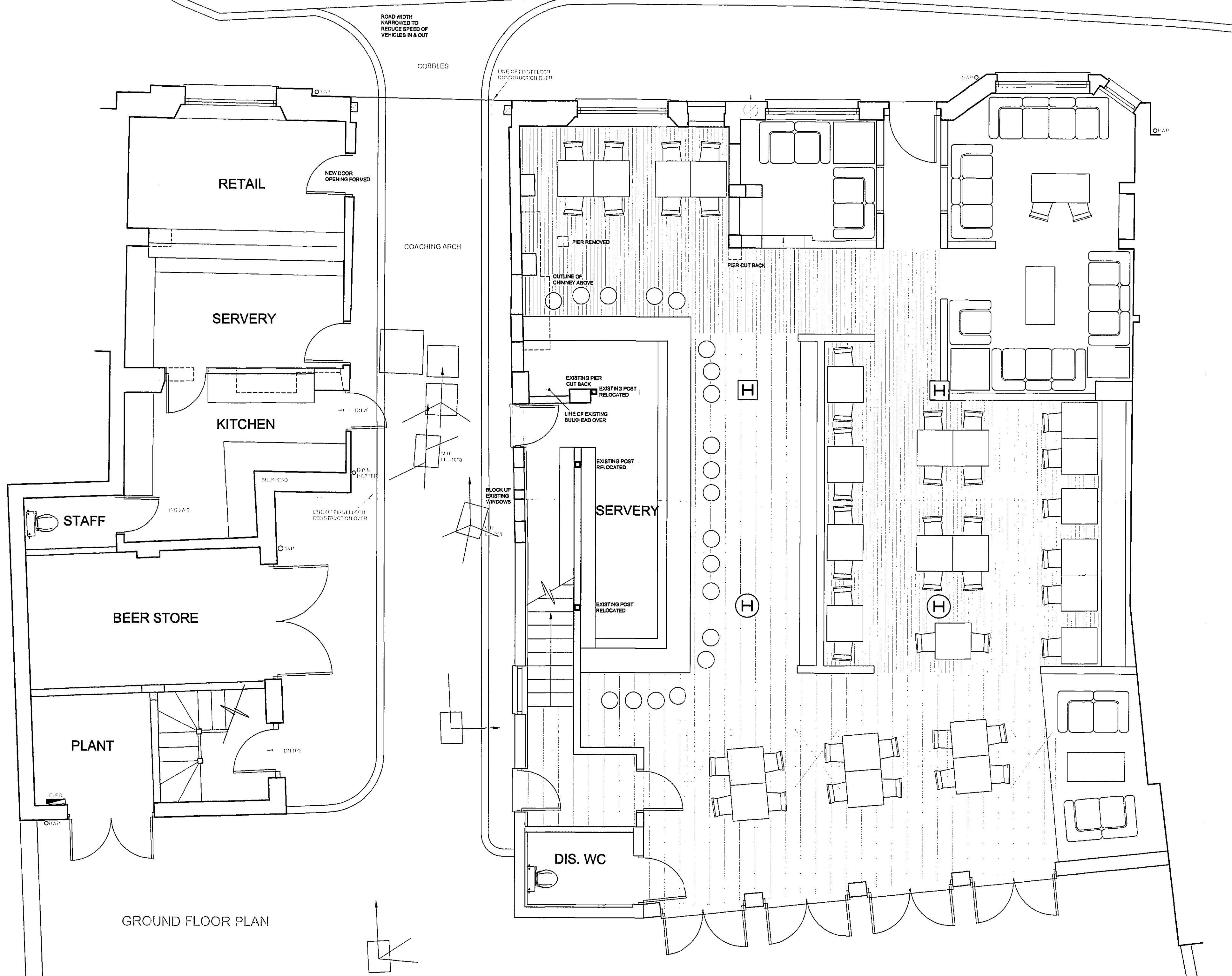

GROUND FLOOR PLAN

CAR PARK / GARDEN AREA SUBJECT TO MEASURED AND LEVELLED SURVEY

Date	Revision	Description
Client: BRAVO GROUP LTD		
Project: ALTERATIONS TO: THE GEORGE PUBLIC HOUSE CHALFONT ST. PETER BUCKS		
Drawing Title: GROUND FLOOR PLAN AS PROPOSED		
Date:	04/04/03	Drawn by: P BAGNALL
Status:	APPROVALS	Scale: 1:50
Dwg No.	9674/004	Rev:



Kirsop & Company Ltd
 11 Sandridge Park
 Porters Wood
 St Albans
 Hertfordshire AL3 6PH
 Tel: 01727 845411
 Fax: 01727 843469
 www.kirsop.co.uk
 e-mail: (name)@kirsop.co.uk

03/0683/CH

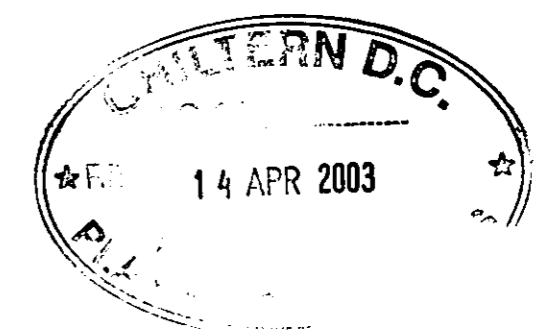

FRONT ELEVATION



L.H. COACHING ARCH ELEVATION



REAR ELEVATION



R.H. COACHING ARCH ELEVATION

NOTES

- The main contractor, sub-contractor shall:
 - Verify all dimensions at site and in report to the designer any discrepancies drawings or divergence between drawing putting the work concerned in hand, for the work or preparing shop drawings.
 - Work to figured dimensions only (see full size details are provided).
 - Not vary any work shown on the drawing without obtaining prior approval from the designer.
 - Be responsible for requesting from designer any additional information required.
 - Supply to the designer all shop drawings, illustrations, specifications, etc. of all work to be incorporated in the main works.
 - Immediately inform the designer if shown on this drawing is not in accordance with relevant codes of practice, recognised practice throughout the industry and do comply with the relevant local authority or Building Regulations.
 - Immediately advise the designer of any effect on the programme and cost of alterations to the proposed works shown on this drawing.
- This drawing supersedes all previous drawings of the same drawing No. with earlier revision.
- This drawing is copyright to Kirsop & Company Ltd and the contents must not be disclosed or reproduced without prior agreement.
- The works indicated on this drawing for as reasonably practicable, been designed to meet the requirements of the Construction Management Regulations, consequent upon the construction of the works, the designer also ensure that the requirements of the regulations are met before putting the hand.

Date	Revision	Description
Client: BRAVO GROUP LTD		
Project: ALTERATIONS TO: THE GEORGE PUBLIC HOUSE CHALFONT ST. PETER BUCKS		
Drawing Title: FRONT, REAR & COACHING ARCH ELEVATIONS AS EXISTING		
Date: 14/05/02	Drawn by: A FORD	
Status: EXISTING	Scale: 1:100	
Dwg No. 9674/003	Rev:	

Kirsop Chartered Building Surveyors

Kirsop & Company Ltd
11 Sandridge Park
Porters Wood
St Albans
Hertfordshire AL3 6PH

Tel: 01727 845411
Fax: 01727 843469
www.kirsop.co.uk
e-mail: (name)@kirsop.co.uk

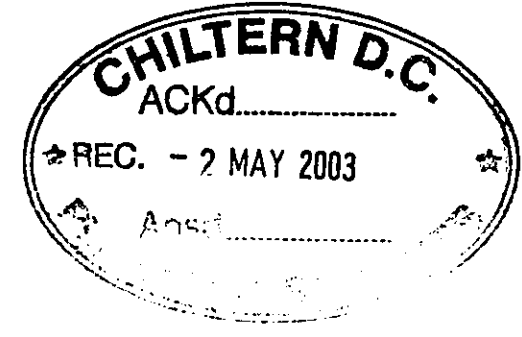

AMENDED PLAN

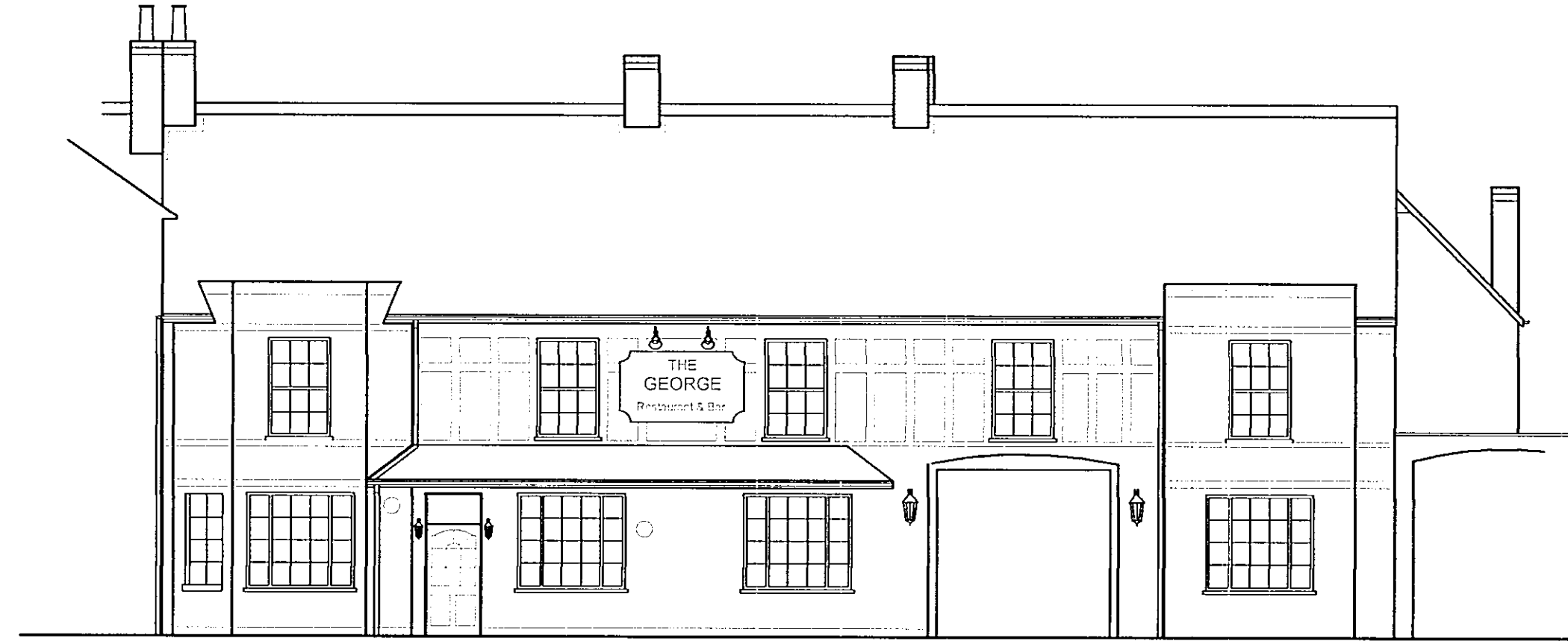

FRONT ELEVATION

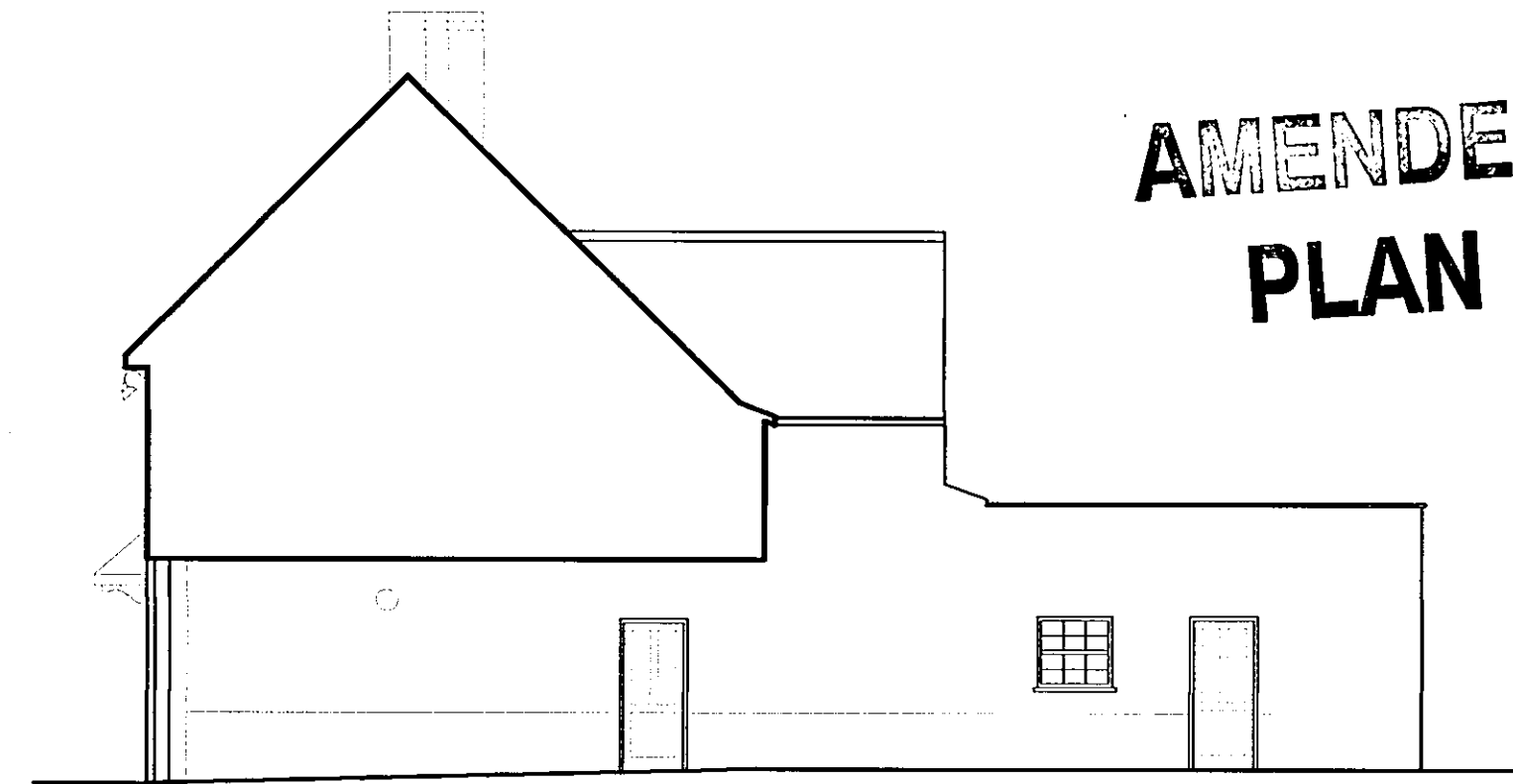

L.H. COACHING ARCH ELEVATION



REAR ELEVATION



R.H. COACHING ARCH ELEVATION

NOTES

1. The main contractor, sub-contractor or supplier shall:
 - A. Verify all dimensions at site and immediately report to the designer any discrepancies on the drawings or divergence between drawings before putting the work concerned in hand, fabricating the work or preparing shop drawings.
 - B. Work to figured dimensions only (except where full size details are provided).
 - C. Not vary any work shown on the drawings without obtaining prior approval from the designer.
 - D. Be responsible for requesting from the designer any additional information required.
 - E. Supply to the designer all shop drawings, calculations, specifications, etc. of all specialist work to be incorporated in the main contract works.
 - F. Immediately inform the designer if any work shown on this drawing is not in accordance with relevant codes of practice, recognised good practice throughout the industry and does not comply with the relevant local authority Bye-Laws or Building Regulations.
 - G. Immediately advise the designer/Q.S. of the effect on the programme and cost of any alterations to the proposed works shown on this drawing.
2. This drawing supersedes all previous issues of the same drawing No. with earlier revision suffix.
3. This drawing is copyright to Kirsop & Company Ltd and the contents must not be disclosed to anyone without prior agreement.
4. The works indicated on this drawing have as far as reasonably practicable, been designed to meet the requirements of the Construction Design & Management regulations, consequently those responsible for the construction of the works must also ensure that the requirements of these regulations are met before putting the work in hand.

01/06/03	A	PLANNING AMENDMENTS
Date	Revision	Description
Client: BRAVO GROUP LTD		
Project: ALTERATIONS TO: THE GEORGE PUBLIC HOUSE CHALFONT ST. PETER BUCKS		
Drawing Title: FRONT, REAR & COACHING ARCH ELEVATIONS AS PROPOSED		
Date: 10/04/03	Drawn by: A FORD	
Status: APPROVALS	Scale: 1:100 @ A1	
Dwg No. 9674/006	Rev: A	

Kirsop Chartered Building Surveyors

Kirsop & Company Ltd
11 Sandringham Park
Porters Wood
St Albans
Herts SG8 5PH

Tel: 01727 845411
Fax: 01727 845469
www.kirsop.co.uk
e-mail: name@kirsop.co.uk

03/683/CH
CHILTERN D.C.
 ACKd
 REC. - 2 MAY 2003
 Ansd
PLANNING SERVICES

**AMENDED
 PLAN**

NOTES

- The main contractor, sub-contractor or supplier shall:
 - Verify all dimensions at site and immediately report to the designer any discrepancies on the drawings or divergence between drawings before putting the work concerned in hand, fabricating the work or preparing shop drawings.
 - Work to figured dimensions only (except where full size details are provided).
 - Not vary any work shown on the drawings without obtaining prior approval from the designer.
 - Be responsible for requesting from the designer any additional information required.
 - Supply to the designer at shop drawings, illustrations, specifications, etc. of all specialist work to be incorporated in the main contract works.
 - Immediately inform the designer if any work shown on this drawing is not in accordance with relevant codes of practice, recognised good practice throughout the industry and does not comply with the relevant local authority Bye-Laws or Building Regulations.
 - Immediately advise the designer/O.S. of the effect on the programme and cost of any alterations to the proposed works shown on this drawing.
- This drawing supersedes all previous issues of the same drawing No. with earlier revision suffix.
- This drawing is copyright to Kirsop & Company Ltd and the contents must not be disclosed to anyone without prior agreement.
- The works indicated on this drawing have as far as reasonably practicable, been designed to meet the requirements of the Construction Design & Management regulations, consequently those responsible for the construction of the works must also ensure that the requirements of these regulations are met before putting the work in hand.

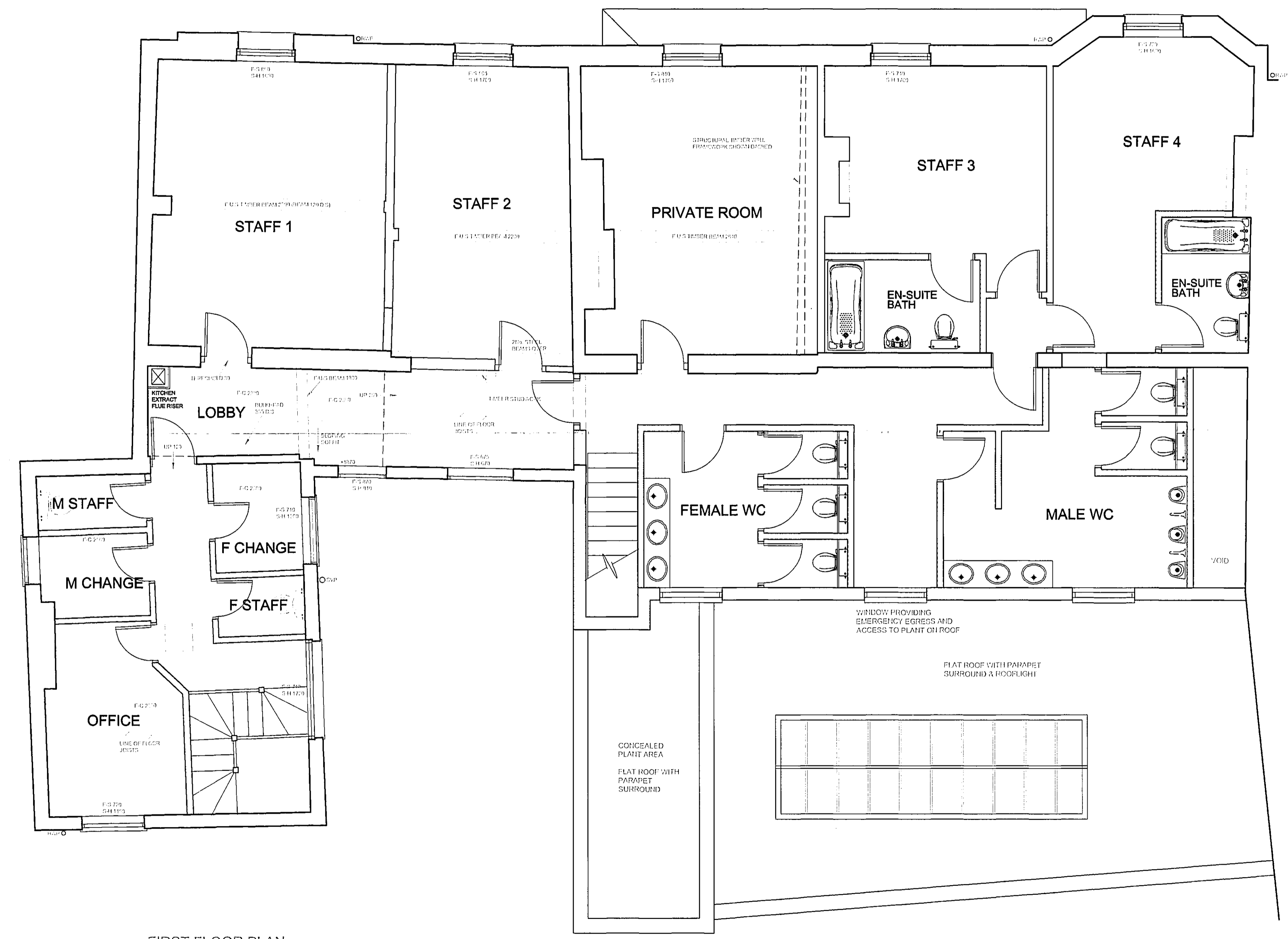

FIRST FLOOR PLAN

01/05/03	A	PLANNING AMENDMENTS
Date	Revision	Description
Client: BRAVO GROUP LTD		
Project: ALTERATIONS TO: THE GEORGE PUBLIC HOUSE CHALFONT ST. PETER BUCKS		
Drawing Title FIRST FLOOR PLAN AS PROPOSED		
Date:	04/04/03	Drawn by: P BAGNALL
Status:	APPROVALS	Scale: 1:50 @ A1
Dwg No.	9674/005	Rev: A

Kirsop Chartered Building Surveyors

Kirsop & Company Ltd
 11 Sandridge Park
 Porters Wood
 St Albans
 Hertfordshire AL3 6PH

Tel: 01727 845411
 Fax: 01727 845469
 www.kirsop.co.uk
 e-mail (name)@kirsop.co.uk