

**Blanco Rd & Huebner Rd**  
Land & Pad Sites For Sale

Offered by:  
Kimberly S. Gatley



SilverHorn

# Table of Contents

Benefits .....	5
Aerials .....	6
Availability & Rates .....	10
Demographics .....	12
Market Overview.....	15
TREC Agency Disclosure.....	16



© Apr 2026 REOC San Antonio. REOC San Antonio is a licensed Real Estate broker in the State of Texas operating under REOC General Partner, LLC. The information contained herein is deemed accurate as it has been reported to us by sources which we understand, upon no investigation, to be reliable. As such, we can make no warranty, guarantee or representation as to the accuracy or completeness thereof nor can we accept any liability or responsibility for the accuracy or completeness of the information contained herein. Any reliance on this information is solely at the readers own risk. Photos herein are the property of their respective owners. Use of these images without the express written consent of the owner is prohibited. Further, the property is submitted subject to the possibility of errors, omissions, change of price, rental or other conditions, prior sale, lease or financing, or withdrawal without notice.



# Benefits

## Property Highlights

<b>Address</b>	19615 Blanco Rd, San Antonio, TX 78258
<b>Location</b>	SEC Huebner Rd & Blanco Rd
<b>Property Details</b>	13.715 Acres
<b>Legal Description</b>	NCB 16334 P-23 (.711) P-26A (9.9116), P-37 (4.986) P-38 (.1474)"GREYSTONE" ANNEXATN
<b>Zoning</b>	C-3
<b>Utilities</b>	Water & sewer provided by SAWS; electrical and gas service by CPS
<b>Road Frontage</b>	832' along Huebner Road; 744' along Blanco Road
<b>Traffic Counts</b>	Blanco Rd at Loop 1604; 33,915 AADT (2023) Loop 1604, west of Huebner Rd; 115,410 AADT (2023) Source: TxDOT Statewide Planning Map Annual Average Daily Traffic

## Comments

- Corner tract with great access and visibility from adjacent thoroughfares
- Corner location offers easy and convenient ingress and egress
- At the "west gate" entry to the master planned development community of Stone Oak
- Accessible to Stone Oak without the related congestion
- High residential demand area in San Antonio with residential community prices range from \$300,000 to several million dollars
- Surrounded by numerous well established subdivisions including many prestigious executive residential areas
- Great shopping with all major retailers, recreation, and fitness centers located in close proximity
- Surrounding retailers include Target, HEB Plus, and Whole Foods within 1 mile
- Conveniently located between the South Texas and Stone Oak Medical Centers
- Quick accessibility to the Stone Oak Medical Center area
- Accessible to the South Texas Medical Center via Huebner Road
- Easy access back to Loop 1604 by either Blanco Rd or Huebner Rd
- Shortcut access back to US Hwy 281 via Blanco Rd/Bitters Rd
- Huebner Road sites highest and best uses include medical and office
- Potential office sites would provide potential hill country and cityscape views
- Blanco Road sites highest and best uses include retail, banking, and restaurants

REOC San Antonio believes this information to be accurate but makes no representations or warranties as to the accuracy of this information.

- SITE
- Hospitals
- Major Employer Campus
- Public Park
- Golf Course
- Military Base



0 0.5 1 Miles

## Camp Bullis

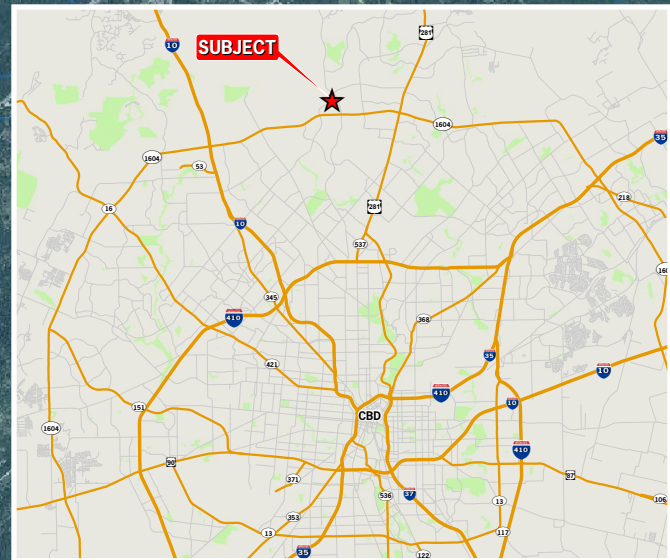

**SUBJECT**

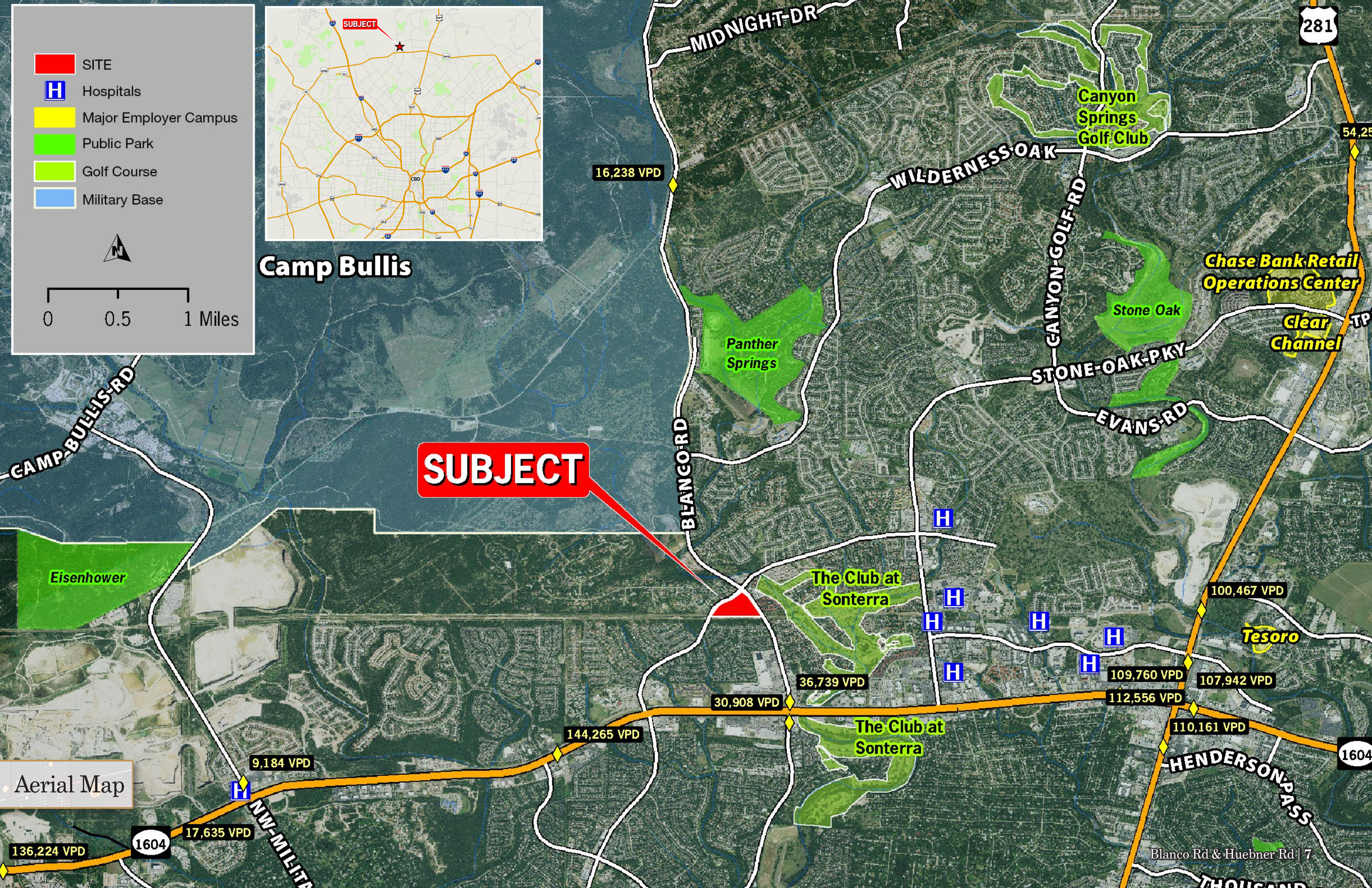

Aerial Map

Blanco Rd & Huebner Rd | 7

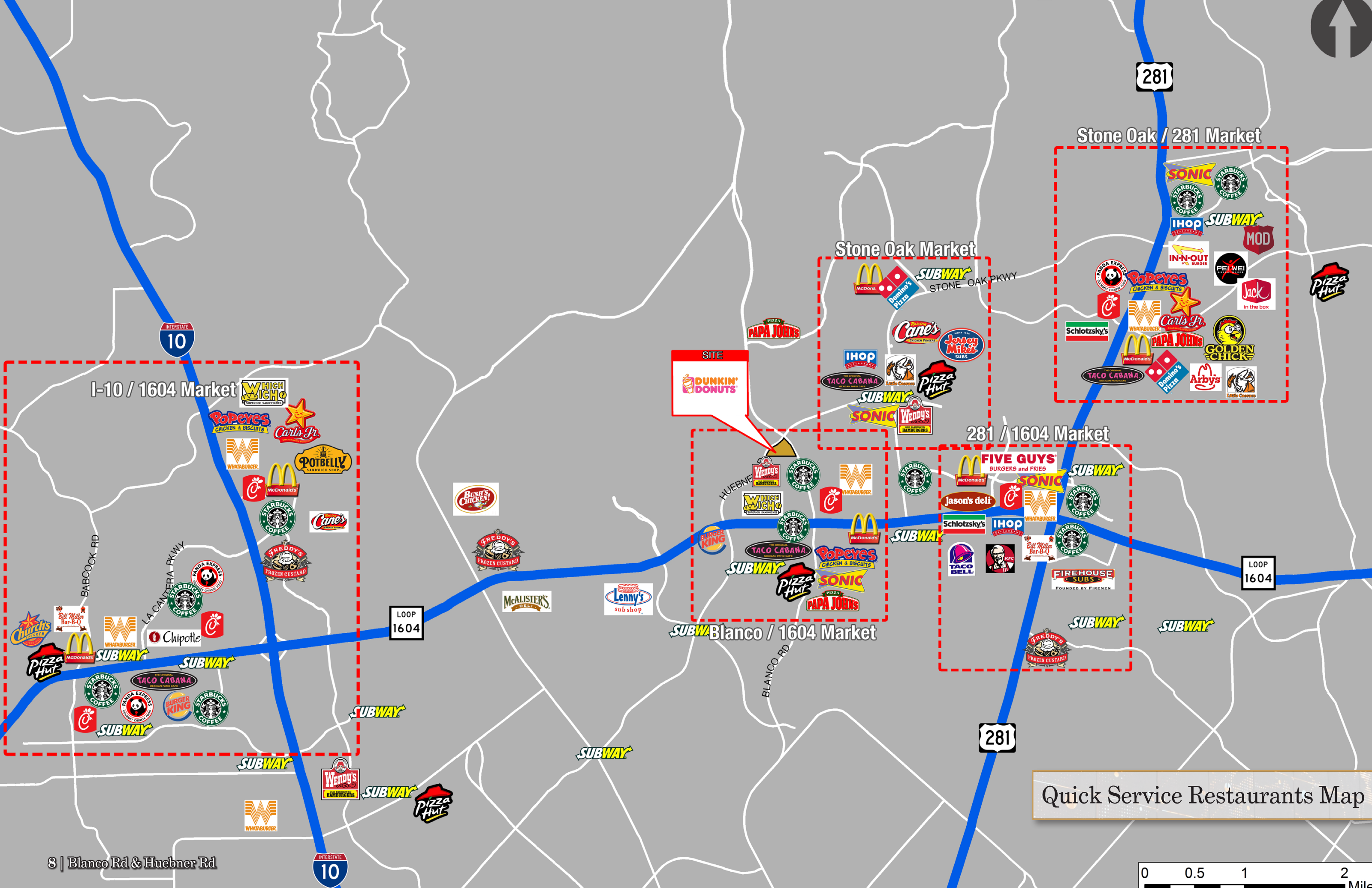

Quick Service Restaurants Map

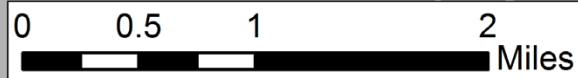



# Demographics: 1-mile

Summary	Census 2010	Census 2020	2022	2027				
Population	9,923	10,138	10,190	10,482				
Households	3,874	4,036	4,101	4,216				
Families	2,797	-	2,819	2,902				
Average Household Size	2.56	2.47	2.44	2.44				
Owner Occupied Housing Units	2,718	-	2,741	2,873				
Renter Occupied Housing Units	1,161	-	1,361	1,343				
Median Age	36.5	-	38.6	37.7				
Trends: 2022-2027 Annual Rate	Area	State	National					
Population	0.57%	0.88%	0.25%					
Households	0.55%	0.92%	0.31%					
Families	0.58%	0.96%	0.28%					
Owner HHs	0.95%	1.19%	0.53%					
Median Household Income	4.95%	2.93%	3.12%					
Households by Income	2022		2027					
	Number	Percent	Number	Percent				
<\$15,000	163	4.0%	119	2.8%				
\$15,000 - \$24,999	126	3.1%	94	2.2%				
\$25,000 - \$34,999	152	3.7%	129	3.1%				
\$35,000 - \$49,999	294	7.2%	308	7.3%				
\$50,000 - \$74,999	633	15.4%	482	11.4%				
\$75,000 - \$99,999	532	13.0%	362	8.6%				
\$100,000 - \$149,999	590	14.4%	726	17.2%				
\$150,000 - \$199,999	668	16.3%	952	22.6%				
\$200,000+	943	23.0%	1,043	24.7%				
Median Household Income	\$109,640		\$139,626					
Average Household Income	\$156,964		\$178,365					
Per Capita Income	\$60,076		\$68,310					
Population by Age	Census 2010		2022		2027			
	Number	Percent	Number	Percent	Number	Percent		
0 - 4	601	6.1%	530	5.2%	602	5.7%		
5 - 9	847	8.5%	584	5.7%	633	6.0%		
10 - 14	851	8.6%	662	6.5%	591	5.6%		
15 - 19	740	7.5%	702	6.9%	532	5.1%		
20 - 24	493	5.0%	583	5.7%	477	4.6%		
25 - 34	1,176	11.9%	1,524	15.0%	1,899	18.1%		
35 - 44	1,720	17.3%	1,417	13.9%	1,665	15.9%		
45 - 54	1,649	16.6%	1,480	14.5%	1,283	12.2%		
55 - 64	1,084	10.9%	1,304	12.8%	1,246	11.9%		
65 - 74	508	5.1%	866	8.5%	888	8.5%		
75 - 84	201	2.0%	395	3.9%	507	4.8%		
85+	52	0.5%	145	1.4%	158	1.5%		
Race and Ethnicity	Census 2010		Census 2020		2022		2027	
	Number	Percent	Number	Percent	Number	Percent	Number	Percent
White Alone	8,263	83.3%	5,862	57.8%	5,716	56.1%	5,468	52.2%
Black Alone	321	3.2%	397	3.9%	397	3.9%	408	3.9%
American Indian Alone	14	0.1%	45	0.4%	46	0.5%	48	0.5%
Asian Alone	770	7.8%	887	8.7%	889	8.7%	970	9.3%
Pacific Islander Alone	11	0.1%	15	0.1%	15	0.1%	15	0.1%
Some Other Race Alone	288	2.9%	625	6.2%	646	6.3%	694	6.6%
Two or More Races	255	2.6%	2,307	22.8%	2,481	24.3%	2,879	27.5%
Hispanic Origin (Any Race)	2,837	28.6%	3,424	33.8%	3,613	35.5%	3,932	37.5%

Data Note: Income is expressed in current dollars.

Source: Esri forecasts for 2022 and 2027. U.S. Census Bureau 2010 decennial Census data converted by Esri into 2020 geography.

# Demographics: 3-mile

Summary	Census 2010	Census 2020	2022	2027				
Population	57,375	65,638	67,562	69,374				
Households	21,527	25,001	25,786	26,608				
Families	15,423	-	17,569	18,123				
Average Household Size	2.65	2.60	2.59	2.58				
Owner Occupied Housing Units	15,241	-	17,176	17,867				
Renter Occupied Housing Units	6,283	-	8,611	8,741				
Median Age	37.7	-	38.5	38.1				
Trends: 2022-2027 Annual Rate	Area	State	National					
Population	0.53%	0.88%	0.25%					
Households	0.63%	0.92%	0.31%					
Families	0.62%	0.96%	0.28%					
Owner HHs	0.79%	1.19%	0.53%					
Median Household Income	2.27%	2.93%	3.12%					
Households by Income	2022		2027					
	Number	Percent	Number	Percent				
<\$15,000	980	3.8%	723	2.7%				
\$15,000 - \$24,999	761	3.0%	547	2.1%				
\$25,000 - \$34,999	1,233	4.8%	983	3.7%				
\$35,000 - \$49,999	1,986	7.7%	1,816	6.8%				
\$50,000 - \$74,999	3,648	14.1%	3,433	12.9%				
\$75,000 - \$99,999	3,122	12.1%	3,018	11.3%				
\$100,000 - \$149,999	5,426	21.0%	5,507	20.7%				
\$150,000 - \$199,999	3,844	14.9%	4,934	18.5%				
\$200,000+	4,785	18.6%	5,646	21.2%				
Median Household Income	\$107,439		\$120,181					
Average Household Income	\$147,055		\$166,167					
Per Capita Income	\$56,554		\$64,203					
Population by Age	Census 2010		2022		2027			
	Number	Percent	Number	Percent	Number	Percent		
0 - 4	3,362	5.9%	3,653	5.4%	3,975	5.7%		
5 - 9	4,504	7.9%	4,114	6.1%	4,246	6.1%		
10 - 14	4,903	8.5%	4,689	6.9%	4,215	6.1%		
15 - 19	4,180	7.3%	4,539	6.7%	3,908	5.6%		
20 - 24	2,941	5.1%	4,026	6.0%	3,511	5.1%		
25 - 34	6,381	11.1%	9,456	14.0%	11,250	16.2%		
35 - 44	9,315	16.2%	9,412	13.9%	10,633	15.3%		
45 - 54	9,294	16.2%	9,288	13.7%	8,598	12.4%		
55 - 64	6,631	11.6%	8,489	12.6%	7,986	11.5%		
65 - 74	3,227	5.6%	5,929	8.8%	6,346	9.1%		
75 - 84	1,764	3.1%	2,762	4.1%	3,452	5.0%		
85+	871	1.5%	1,205	1.8%	1,253	1.8%		
Race and Ethnicity	Census 2010		Census 2020		2022		2027	
	Number	Percent	Number	Percent	Number	Percent	Number	Percent
White Alone	48,503	84.5%	39,257	59.8%	39,272	58.1%	37,726	54.4%
Black Alone	1,862	3.2%	2,721	4.1%	2,814	4.2%	2,915	4.2%
American Indian Alone	188	0.3%	351	0.5%	365	0.5%	385	0.6%
Asian Alone	3,450	6.0%	4,596	7.0%	4,754	7.0%	5,171	7.5%
Pacific Islander Alone	55	0.1%	52	0.1%	53	0.1%	53	0.1%
Some Other Race Alone	1,795	3.1%	3,844	5.9%	4,043	6.0%	4,327	6.2%
Two or More Races	1,521	2.7%	14,816	22.6%	16,261	24.1%	18,797	27.1%
Hispanic Origin (Any Race)	15,989	27.9%	22,598	34.4%	24,275	35.9%	26,305	37.9%

Data Note: Income is expressed in current dollars.

Source: Esri forecasts for 2022 and 2027. U.S. Census Bureau 2010 decennial Census data converted by Esri into 2020 geography.

# Demographics: 5-mile

Summary	Census 2010	Census 2020	2022	2027				
Population	152,912	175,846	182,124	185,620				
Households	61,695	70,362	72,892	74,608				
Families	40,919	-	46,760	47,877				
Average Household Size	2.47	2.48	2.48	2.47				
Owner Occupied Housing Units	38,818	-	44,237	45,828				
Renter Occupied Housing Units	22,876	-	28,655	28,780				
Median Age	37.7	-	38.8	38.8				
Trends: 2022-2027 Annual Rate	Area	State	National					
Population	0.38%	0.88%	0.25%					
Households	0.47%	0.92%	0.31%					
Families	0.47%	0.96%	0.28%					
Owner HHS	0.71%	1.19%	0.53%					
Median Household Income	2.41%	2.93%	3.12%					
Households by Income	2022		2027					
	Number	Percent	Number	Percent				
<\$15,000	3,253	4.5%	2,347	3.1%				
\$15,000 - \$24,999	3,097	4.2%	2,166	2.9%				
\$25,000 - \$34,999	4,292	5.9%	3,296	4.4%				
\$35,000 - \$49,999	6,538	9.0%	6,019	8.1%				
\$50,000 - \$74,999	12,286	16.9%	12,438	16.7%				
\$75,000 - \$99,999	9,382	12.9%	9,318	12.5%				
\$100,000 - \$149,999	14,305	19.6%	14,759	19.8%				
\$150,000 - \$199,999	9,198	12.6%	11,773	15.8%				
\$200,000+	10,541	14.5%	12,492	16.7%				
Median Household Income	\$92,258		\$103,922					
Average Household Income	\$129,266		\$146,843					
Per Capita Income	\$52,020		\$59,337					
Population by Age	Census 2010		2022		2027			
	Number	Percent	Number	Percent	Number	Percent		
0 - 4	8,910	5.8%	9,705	5.3%	10,305	5.6%		
5 - 9	10,505	6.9%	10,669	5.9%	10,814	5.8%		
10 - 14	11,475	7.5%	11,697	6.4%	10,899	5.9%		
15 - 19	10,093	6.6%	11,138	6.1%	10,140	5.5%		
20 - 24	9,493	6.2%	11,452	6.3%	10,526	5.7%		
25 - 34	20,056	13.1%	26,175	14.4%	28,557	15.4%		
35 - 44	22,880	15.0%	26,083	14.3%	28,605	15.4%		
45 - 54	24,098	15.8%	23,918	13.1%	22,971	12.4%		
55 - 64	19,122	12.5%	23,289	12.8%	21,646	11.7%		
65 - 74	9,663	6.3%	17,119	9.4%	17,792	9.6%		
75 - 84	4,783	3.1%	8,066	4.4%	10,223	5.5%		
85+	1,834	1.2%	2,814	1.5%	3,141	1.7%		
Race and Ethnicity	Census 2010		Census 2020		2022		2027	
	Number	Percent	Number	Percent	Number	Percent	Number	Percent
White Alone	126,951	83.0%	102,895	58.5%	103,376	56.8%	98,377	53.0%
Black Alone	6,105	4.0%	8,820	5.0%	9,189	5.0%	9,437	5.1%
American Indian Alone	665	0.4%	1,222	0.7%	1,262	0.7%	1,330	0.7%
Asian Alone	7,053	4.6%	10,697	6.1%	11,235	6.2%	12,156	6.5%
Pacific Islander Alone	149	0.1%	248	0.1%	251	0.1%	254	0.1%
Some Other Race Alone	7,467	4.9%	12,054	6.9%	12,726	7.0%	13,500	7.3%
Two or More Races	4,522	3.0%	39,911	22.7%	44,086	24.2%	50,566	27.2%
Hispanic Origin (Any Race)	47,251	30.9%	64,690	36.8%	69,686	38.3%	74,564	40.2%

Data Note: Income is expressed in current dollars.

Source: Esri forecasts for 2022 and 2027. U.S. Census Bureau 2010 decennial Census data converted by Esri into 2020 geography.

# San Antonio Market Overview

## Largest U.S. Cities

- 1 New York
- 2 Los Angeles
- 3 Chicago
- 4 Houston
- 5 Phoenix
- 6 Philadelphia
- 7 San Antonio
- 8 San Diego
- 9 Dallas
- 10 San Jose



Located in South Central Texas within Bexar County, San Antonio occupies approximately 504 square miles. Situated about 140 miles north of the Gulf of Mexico where the Gulf Coastal Plain and Texas Hill Country meet.

## Ethnicity 2023 Forecast

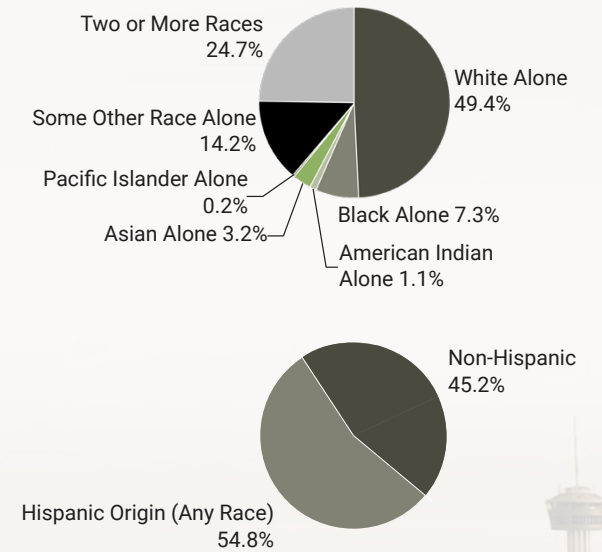

## Major Industries

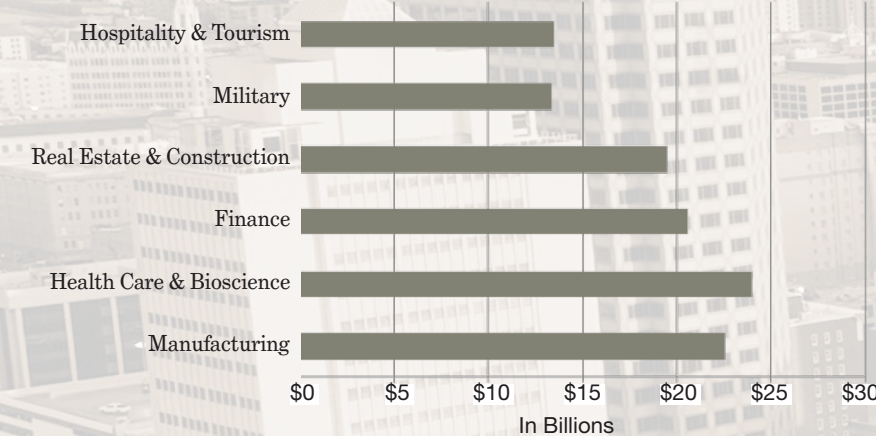

## Fortune 500 Companies

SAT	Rankings	US
1	Valero Energy	24
2	USAA	101
3	iHeartMedia	466
4	NuStar Energy	998

## San Antonio-New Braunfels Metro Area

Year	Population	Median Age	Total Households	Avg. Household Income	Median Household Income	Per Capita Income
2010 Census	2,142,508	34.1	763,022	-	-	-
2020 Census	2,558,143	36.0	925,609	-	-	-
2023 Estimate	2,698,487	36.5	984,040	\$98,647	\$68,549	\$86,100
2028 Projection	2,872,957	37.3	1,059,737	\$111,302	\$77,763	\$41,175

Sources: U.S. Census, U.S. Census Bureau 2010, ESRI forecasts for 2023 & 2028; Fortune



# Information About Brokerage Services

Texas law requires all real estate license holders to give the following information about brokerage services to prospective buyers, tenants, sellers and landlords.

2-10-2025



## TYPES OF REAL ESTATE LICENSE HOLDERS:

- A **BROKER** is responsible for all brokerage activities, including acts performed by sales agents sponsored by the broker.
- A **SALES AGENT** must be sponsored by a broker and works with clients on behalf of the broker.

## A BROKER'S MINIMUM DUTIES REQUIRED BY LAW (A client is the person or party that the broker represents):

- Put the interests of the client above all others, including the broker's own interests;
- Inform the client of any material information about the property or transaction received by the broker;
- Answer the client's questions and present any offer to or counter-offer from the client; and
- Treat all parties to a real estate transaction honestly and fairly.

## A LICENSE HOLDER CAN REPRESENT A PARTY IN A REAL ESTATE TRANSACTION:

**AS AGENT FOR OWNER (SELLER/LANDLORD):** The broker becomes the property owner's agent through an agreement with the owner, usually in a written listing to sell or property management agreement. An owner's agent must perform the broker's minimum duties above and must inform the owner of any material information about the property or transaction known by the agent, including information disclosed to the agent or subagent by the buyer or buyer's agent. **An owner's agent fees are not set by law and are fully negotiable.**

**AS AGENT FOR BUYER/TENANT:** The broker becomes the buyer/tenant's agent by agreeing to represent the buyer, usually through a written representation agreement. A buyer's agent must perform the broker's minimum duties above and must inform the buyer of any material information about the property or transaction known by the agent, including information disclosed to the agent by the seller or seller's agent. **A buyer/tenant's agent fees are not set by law and are fully negotiable.**

**AS AGENT FOR BOTH - INTERMEDIARY:** To act as an intermediary between the parties the broker must first obtain the written agreement of *each party* to the transaction. The written agreement must state who will pay the broker and, in conspicuous bold or underlined print, set forth the broker's obligations as an intermediary. A broker who acts as an intermediary:

- Must treat all parties to the transaction impartially and fairly;
- May, with the parties' written consent, appoint a different license holder associated with the broker to each party (owner and buyer) to communicate with, provide opinions and advice to, and carry out the instructions of each party to the transaction.
- Must not, unless specifically authorized in writing to do so by the party, disclose:
  - that the owner will accept a price less than the written asking price;
  - that the buyer/tenant will pay a price greater than the price submitted in a written offer; and
  - any confidential information or any other information that a party specifically instructs the broker in writing not to disclose, unless required to do so by law.

**AS SUBAGENT:** A license holder acts as a subagent when aiding a buyer in a transaction without an agreement to represent the buyer. A subagent can assist the buyer but does not represent the buyer and must place the interests of the owner first.

## TO AVOID DISPUTES, ALL AGREEMENTS BETWEEN YOU AND A BROKER SHOULD BE IN WRITING AND CLEARLY ESTABLISH:

- The broker's duties and responsibilities to you, and your obligations under the representation agreement.
- Who will pay the broker for services provided to you, when payment will be made and how the payment will be calculated.

**LICENSE HOLDER CONTACT INFORMATION:** This notice is being provided for information purposes. It does not create an obligation for you to use the broker's services. Please acknowledge receipt of this notice below and retain a copy for your records.

REOC General Partner, LLC	493853	<a href="mailto:alyles@reocsanantonio.com">alyles@reocsanantonio.com</a>	(210) 524-4000
Licensed Broker /Broker Firm Name or Primary Assumed Business Name	License No.	Email	Phone
<b>Andrew J. Lyles</b>	<b>720555</b>	<a href="mailto:alyles@reocsanantonio.com">alyles@reocsanantonio.com</a>	<b>(210) 524-1306</b>
Designated Broker of Firm	License No.	Email	Phone
<b>Andrew J. Lyles</b>	<b>720555</b>	<a href="mailto:alyles@reocsanantonio.com">alyles@reocsanantonio.com</a>	<b>(210) 524-1306</b>
Licensed Supervisor of Sales Agent/ Associate	License No.	Email	Phone
<b>Kimberly Sue Gatley</b>	<b>652669</b>	<a href="mailto:kgatley@reocsanantonio.com">kgatley@reocsanantonio.com</a>	<b>(210) 524-1320</b>
Sales Agent/Associate's Name	License No.	Email	Phone

\_\_\_\_\_  
Buyer/Tenant/Seller/Landlord Initials

\_\_\_\_\_  
Date



8023 Vantage Dr.  
Suite 100  
San Antonio, Texas 78230

210 524 4000  
[reocsanantonio.com](http://reocsanantonio.com)