

BINDING AREA DO NOT PLACE CONTENT HERE

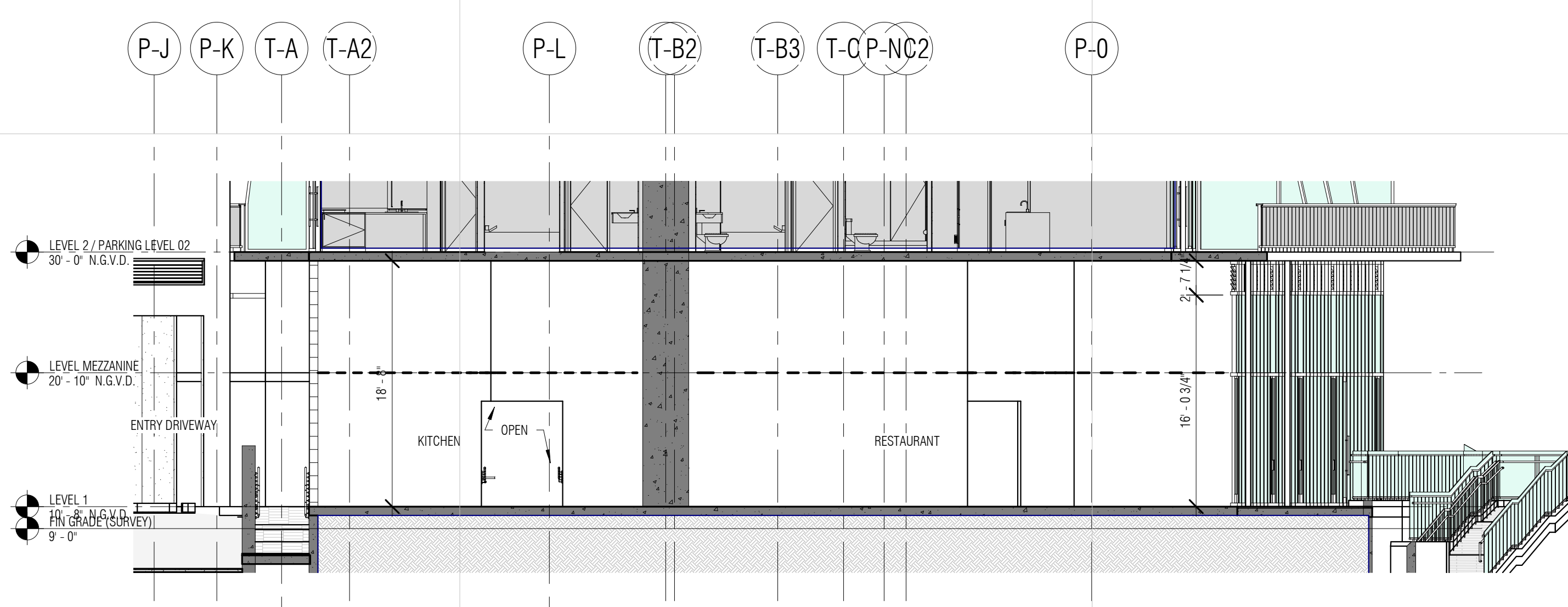

1 Section A  
1/8" = 1'-0"

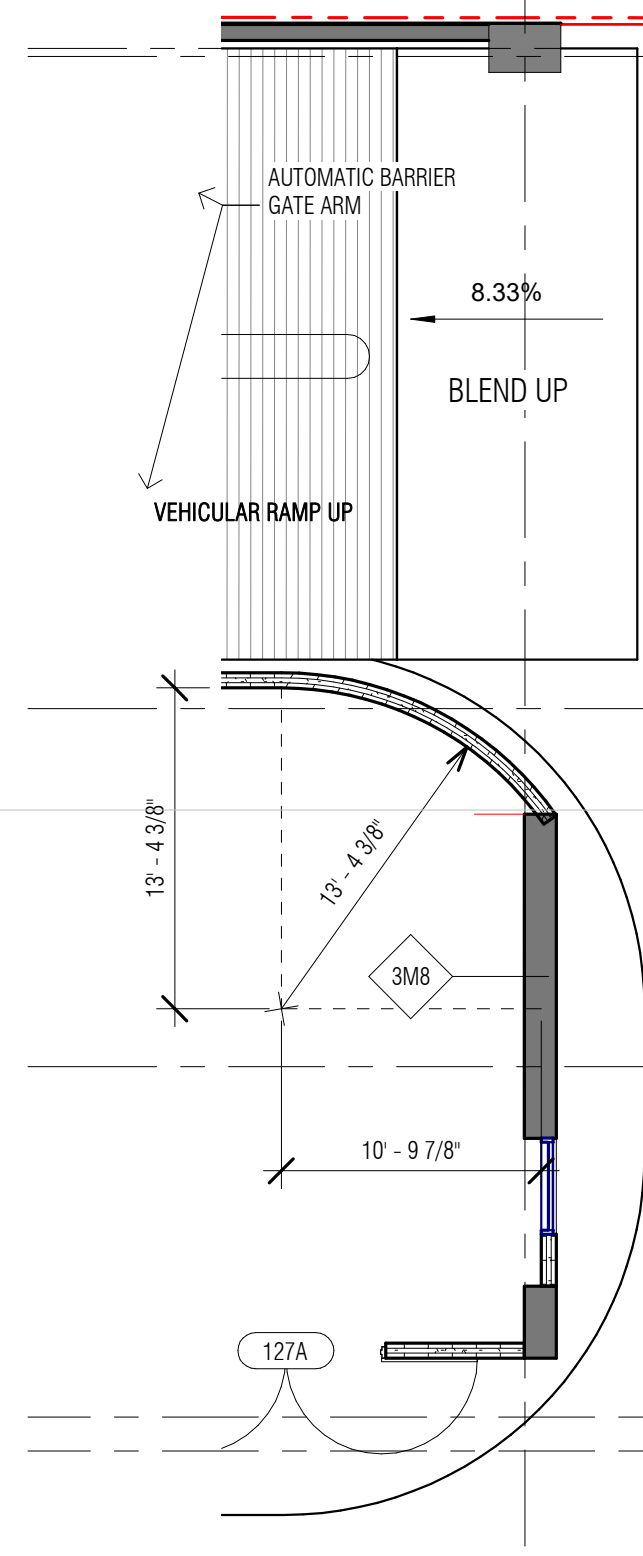
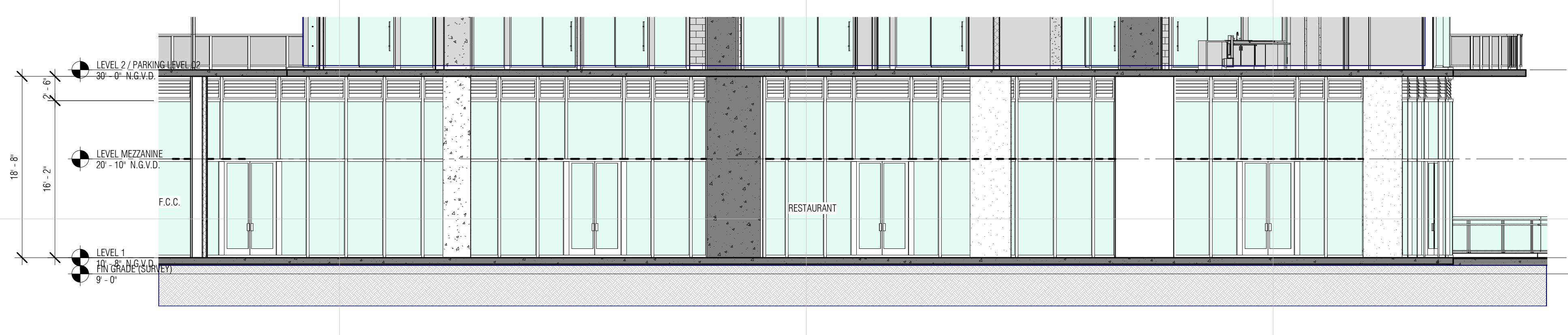

2 Section B  
1/8" = 1'-0"



### CASA BELLA

PROJECT ADDRESS:  
1400 BISCAYNE BLVD MIAMI, FL 33132

OWNER:  
1400 BISCAYNE ONE LLC  
1400 Biscayne Blvd  
Miami, FL 33132

### ARQUITECTONICA

INTERNATIONAL CORPORATION  
2900 Oak Avenue  
Miami, FL 33133  
305.372.1912 TEL  
305.372.1175 FAX  
www.arquitectonica.com

CIVIL ENGINEER:  
GRAFF USA INC.  
9400 SOUTH DADELAND BLVD., SUITE 601  
Miami, FL 33156  
T 305.378.5555

STRUCTURAL ENGINEER:  
B&J CONSULTING ENGINEERS, INC.  
7925 NW 17TH STREET  
Miami, FL 33156  
T 786.703.9242

M/E/P ENGINEER:  
JEP ENGINEERING GROUP P.A.  
6921 NW 145TH SUITE 2  
Miami, FL 33176  
T 786.484.9262

LANDSCAPE ARCHITECT:  
ENEA GARDEN DESIGN, INC.  
7500 NE 4TH CT - STUDIO 104  
Miami, FL 33158  
T 305.576.6702

LIFE SAFETY CONSULTANT:  
SLS CONSULTING, INC.  
260 PALERMO AVENUE  
CORAL GABLES, FLORIDA 33134  
T 305.461.9852

SEAL/SIGNATURE/DATE:  
OFFICE REGISTRATION # AR 000679

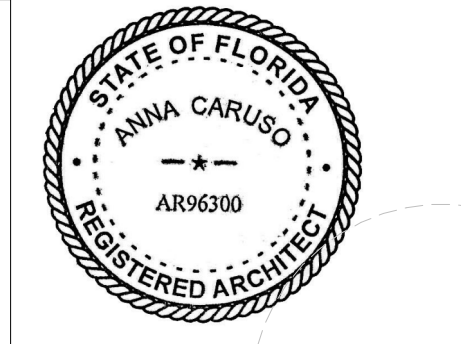

PROJECT NUMBER:  
010508

TO THE BEST OF MY KNOWLEDGE AND BELIEF, THESE PLANS AND SPECIFICATIONS COMPLY WITH THE MINIMUM BUILDING CODES AND THE APPLICABLE FIRE SAFETY STANDARDS AS DETERMINED BY THE CITY OF MIAMI IN ACCORDANCE WITH SECTION 110, FLORIDA BUILDING CODE AND CHAPTER 633, FLORIDA STATUTES.

ALL DESIGNS INDICATED IN THESE DRAWINGS ARE THE PROPERTY OF ARQUITECTONICA INTERNATIONAL CORP. ALL COPYRIGHTS RESERVED. NO COPIES, TRANSMISSIONS, REPRODUCTIONS OR ELECTRONIC MANIPULATION OF ANY PORTION OF THESE DRAWINGS IN WHOLE OR IN PART ARE TO BE MADE WITHOUT THE EXPRESS WRITTEN PERMISSION OF ARQUITECTONICA INTERNATIONAL CORP.

ISSUE #	DESCRIPTION	DATE

### REFERENCE

SHEET ISSUE DATE: 12/06/22  
DRAWING NAME:

RESTAURANT SECTIONS

# SK-001