

CLIENT:
 CHAN LEE

JOB TITLE:
 TREE OF LIFE
 NATURAL MARKETPLACE

SUMMARY OF STORE LAYOUT		
TYPE	REF	QUANTITY
PRODUCE	Y	44'(L)
DRY PRODUCE TABLE	N	4' X 8' (WxL) X 2 LOCS.
DAIRY	Y	60'(L)
DRINKS	Y	32'(L)
FROZEN FOOD	Y	18 DOORS
REFR. ISLAND	Y	4' X 14' (WxL) X 1 LOC.
DISPLAY ISLAND	N	4' X 7' (WxL) X 2 LOCS.
DELI	Y	12'(L)
PIZZA	Y	8'(L)
HOT FOOD	Y	8'(L)
GONDOLA SHELV.	N	257'(L)
CUSTOM SHELV.	N	4 LOCATIONS
CASHIER	N/A	4 LOCATIONS
END SHELV.	N	16 LOCATIONS

3 MEZZANINE - PROPOSED PLAN
 SCALE: 1/8" = 1'-0"

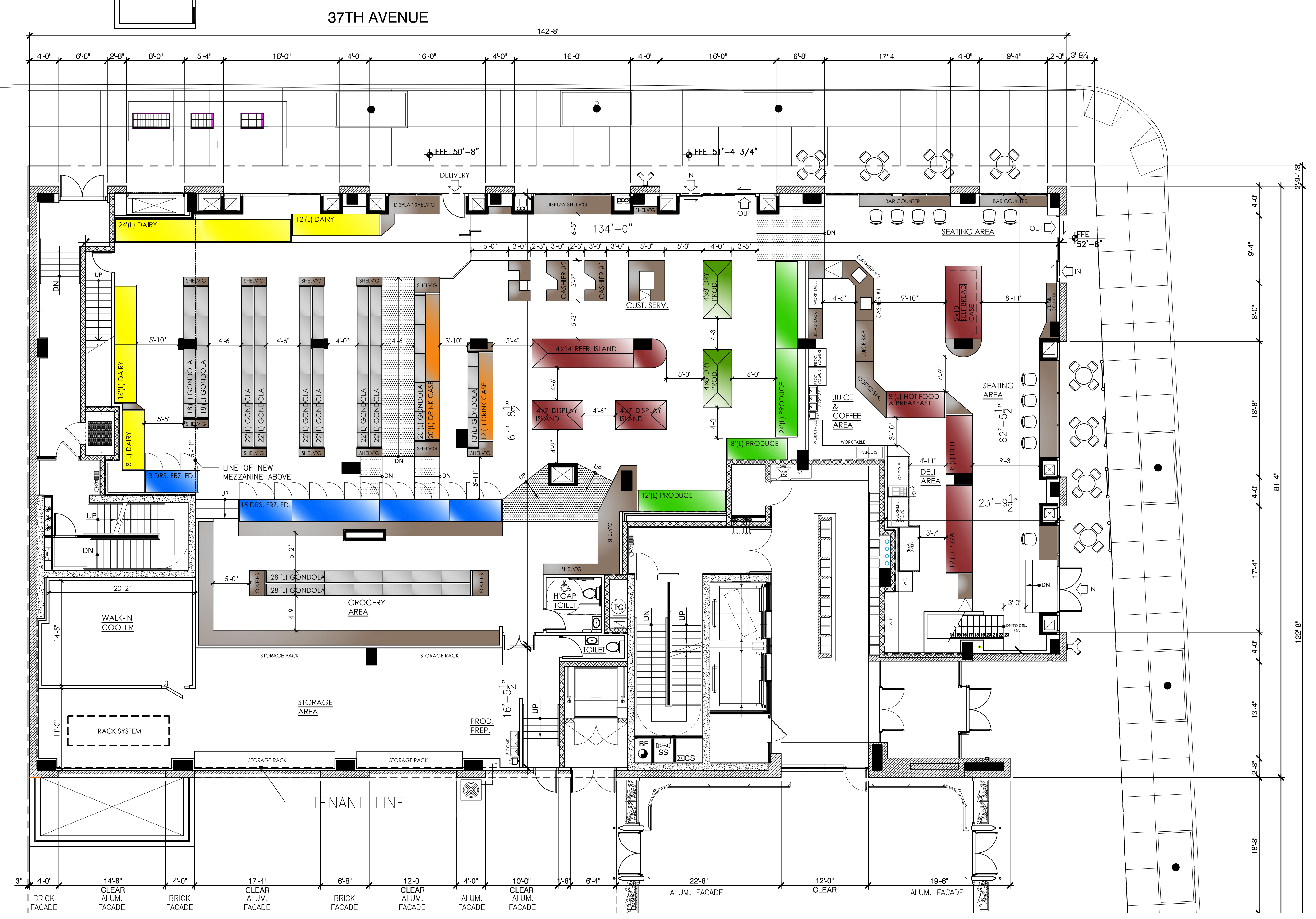

1 FIRST FLOOR - PROPOSED PLAN
 SCALE: 1/8" = 1'-0"

2 CELLAR - PROPOSED PLAN
 SCALE: 1/8" = 1'-0"

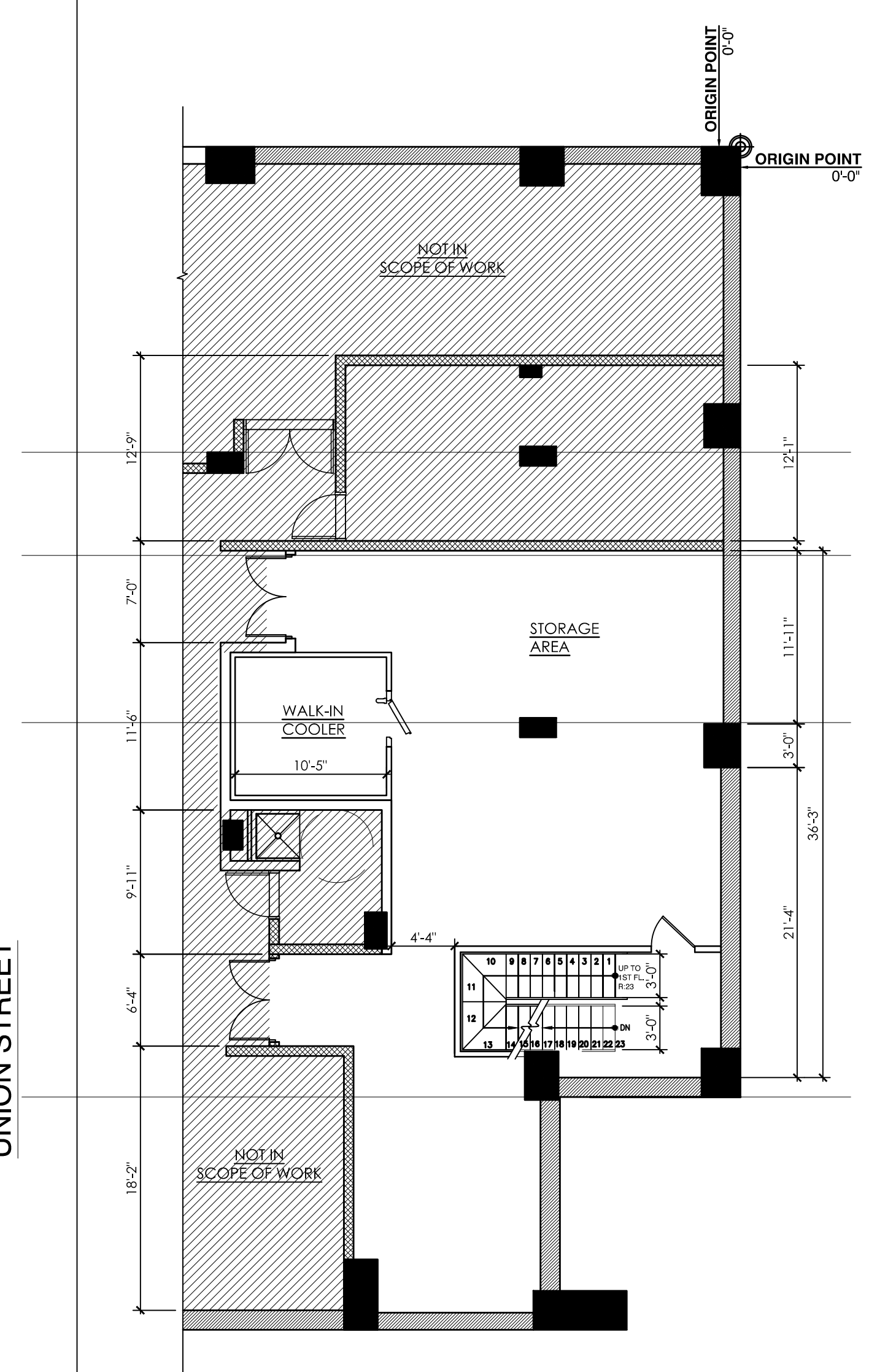

DATE	DESCRIPTION
07/28/2014	PRELIMINARY DESIGN

D.O.B FILE NO.

PROJECT:
 37-02 UNION STREET
 FLUSHING, NY 11354

DRAWING TITLE:
 PROPOSED PLANS

SEAL & SIGNATURE

DATE: MAY 28, 2014
 DRAWN BY: JG
 CHECKED BY: DL

A001.00

SHEET NO.: 1 OF 8