

OFFERING MEMORANDUM

70 Bennington Ave | Freeport, New York 11520

BUILDING AVAILABLE



Commercial



ellimancommercial.com

EXECUTIVE SUMMARY

70 Bennington Ave | Freeport, New York 11520

Building Size:	6,000 SF	Lot Size:	0.14 Acres
Available SF:	6,000 SF	Zoning:	Industrial
Year Built:	1948	Sale Price:	\$1,699,000
Property Taxes:	\$16,516.52	Lease Rate:	\$21.00 Per Sq. Ft Gross

Property Overview

Rare opportunity to purchase or lease a freestanding industrial building in the heart of Freeport's industrial district. The property is ideally suited for automotive users, including auto repair, auto body, fleet maintenance, detailing, and related automotive businesses. The building offers approximately 6,000 square feet of industrial space with one overhead door, 12' clear ceilings, 400-amp electrical service, gas heat, and a fully sprinklered interior. Strategically located just north of Sunrise Highway, the property provides exceptional access to Nassau County, Queens, Brooklyn, and the greater New York City market. This property is within walking distance of the Freeport LIRR Station, offering convenient transportation for employees and customers while allowing businesses to efficiently service Long Island and NYC from a central location.

Property Highlights

- ±6,000 SF freestanding industrial building - Many Permitted Uses
- Auto repair and auto body permitted
- Walking distance to the Freeport LIRR Station
- Low Freeport Electric

Exclusively represented by:

Michael Gronenthal

Licensed Associate Real Estate Broker
516.439.6789 Email: michael.gronenthal@elliman.com

PROPERTY DETAILS

70 Bennington Ave | Freeport, New York 11520

Sale Price **\$1,699,000**

Lease Rate **\$21.00 Per Sq. Ft Gross**

Location Information

Street Address	70 Bennington Ave
City, State, Zip	Freeport, NY 11520
County	Nassau
Township	Village of Freeport

Building Information

Building Size	6,000 SF
Year Built	1948
Ceiling Height	12' Clear
Loading	One (1) Overhead Door
Heating	Gas
Power	400 Amps
Sprinklers	Fully

Property Information

Property Type	Industrial
Property Subtype	Auto
Zoning	Industrial
Lot Size	0.14 Acres
Nassau County Taxes	\$11,906.03
Village Taxes	4,610.49
Total Property Taxes	\$16,516.52

Exclusively represented by:

Michael Gronenthal

Licensed Associate Real Estate Broker
516.439.6789 Email: michael.gronenthal@elliman.com

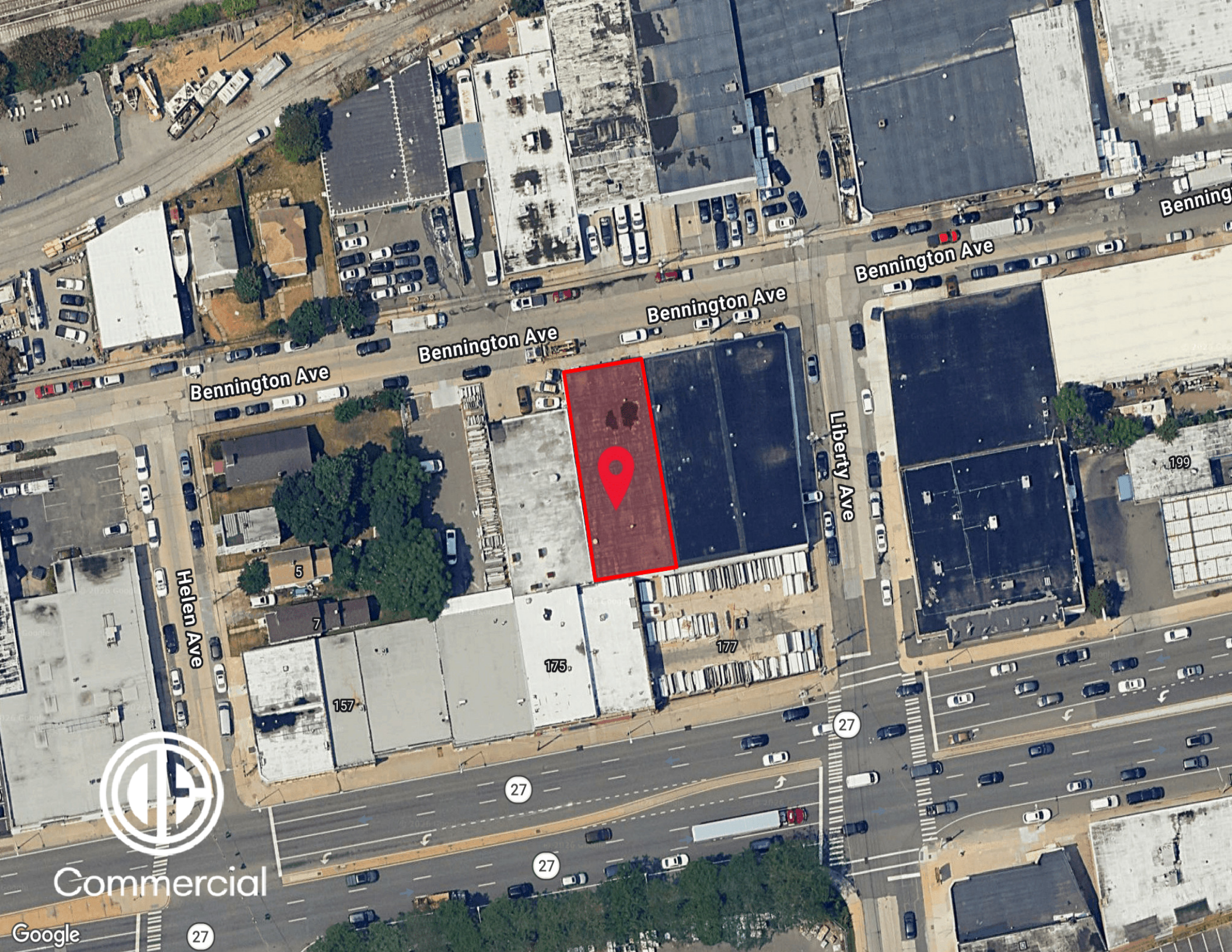

Bennington Ave

Bennington Ave

Bennington Ave

Bennington Ave

Bennington Ave

Helen Ave

Liberty Ave

5

7

157

175

177

199

27

27

27

27

Commercial

Google



PROPERTY SURVEY

70 Bennington Ave | Freeport, New York 11520

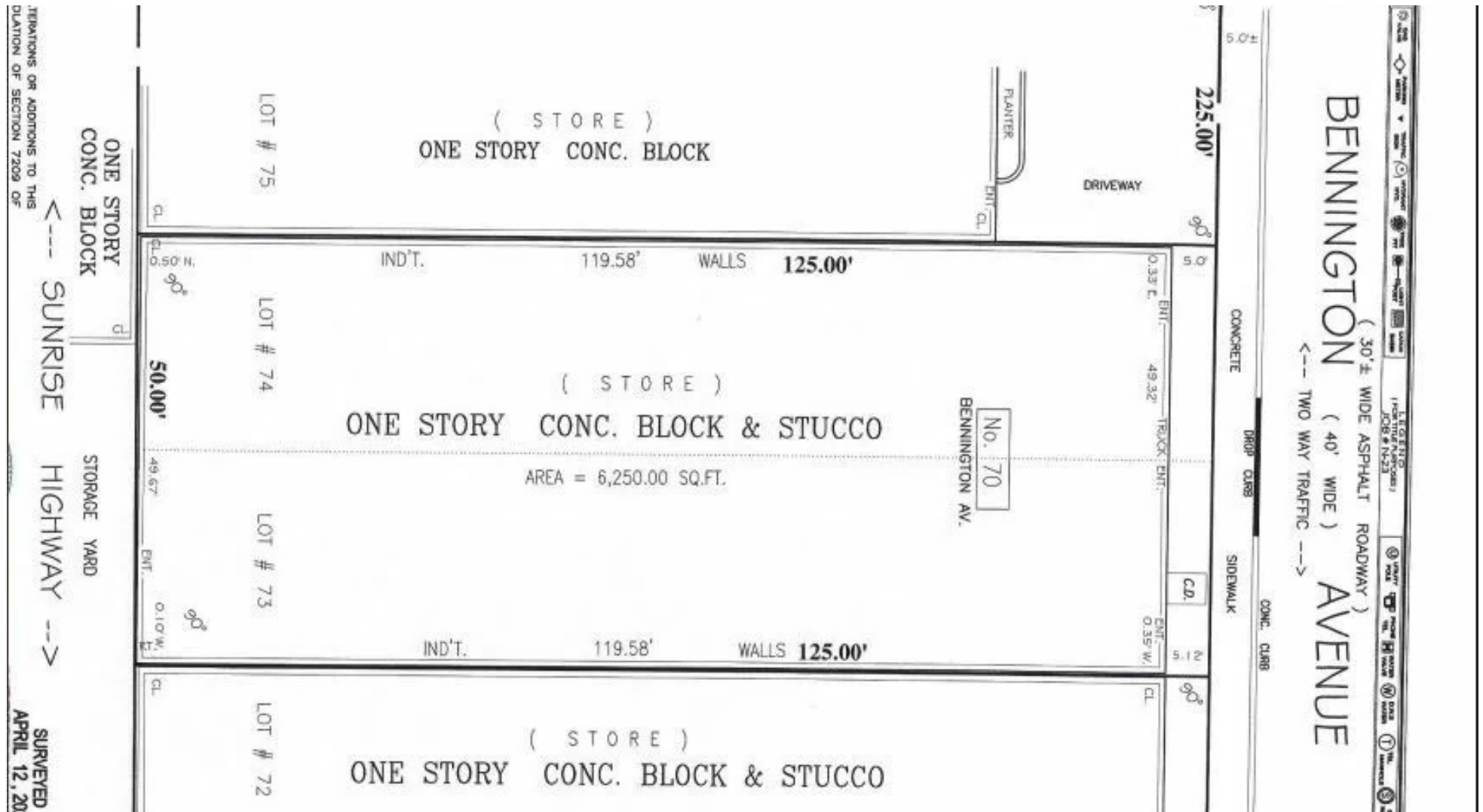

Exclusively represented by:

Michael Gronenthal

Licensed Associate Real Estate Broker

516.439.6789 Email: michael.gronenthal@elliman.com

LOCATION MAP

70 Bennington Ave | Freeport, New York 11520

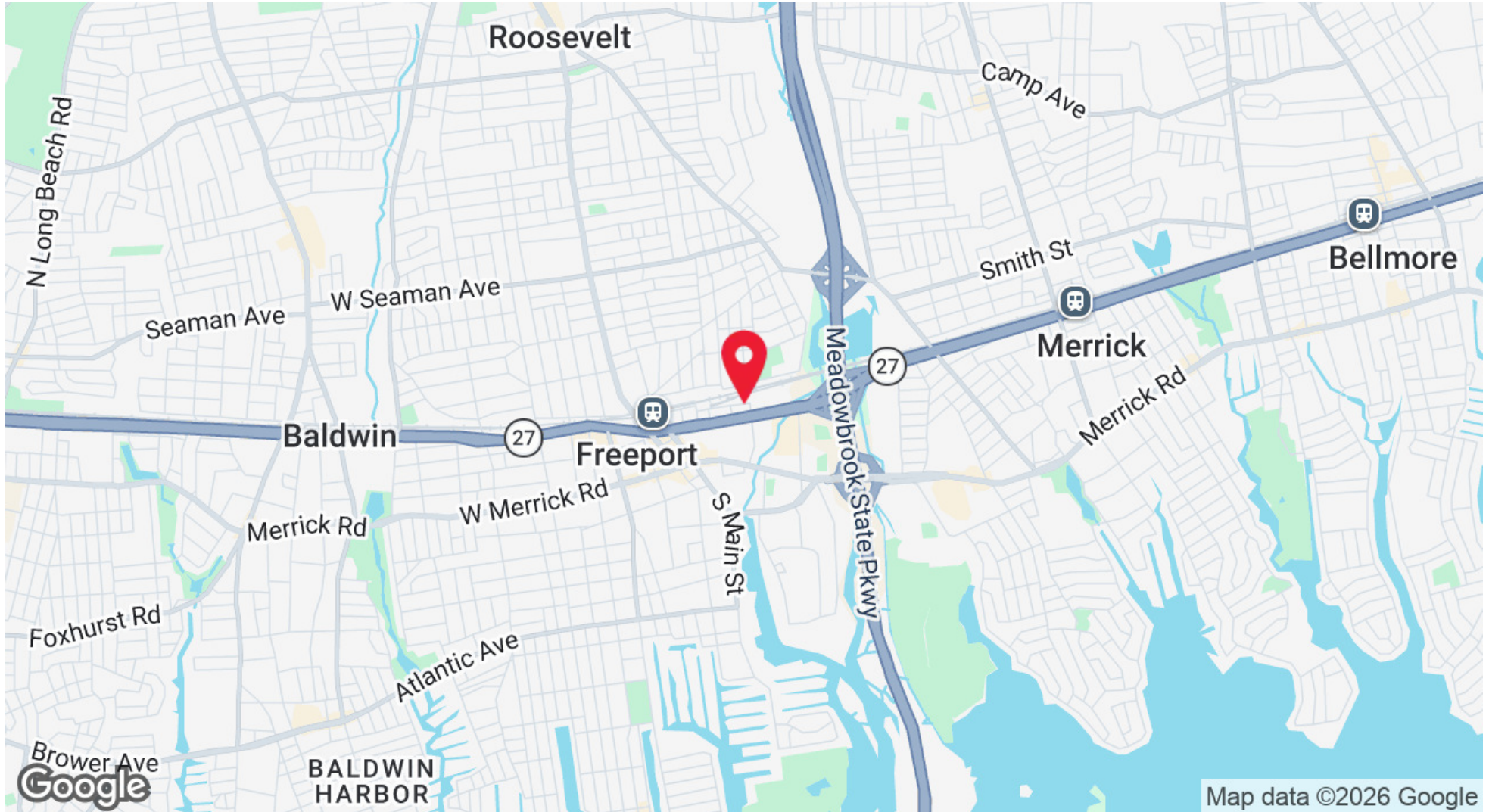

Exclusively represented by:

Michael Gronenthal

Licensed Associate Real Estate Broker

516.439.6789 Email: michael.gronenthal@elliman.com

REGIONAL MAP

70 Bennington Ave | Freeport, New York 11520



Exclusively represented by:

Michael Gronenthal

Licensed Associate Real Estate Broker

516.439.6789 Email: michael.gronenthal@elliman.com

DEMOGRAPHICS MAP & REPORT

70 Bennington Ave | Freeport, New York 11520

Population	1 Mile	3 Miles	5 Miles
Total Population	25,283	177,414	421,947
Average Age	38.4	41.1	41.0
Average Age (Male)	37.0	39.7	39.1
Average Age (Female)	39.3	41.9	42.1

Households & Income	1 Mile	3 Miles	5 Miles
Total Households	8,677	59,055	142,220
# of Persons per HH	2.9	3.0	3.0
Average HH Income	\$88,696	\$136,022	\$132,075
Average House Value	\$295,549	\$453,670	\$451,549

2020 American Community Survey (ACS)

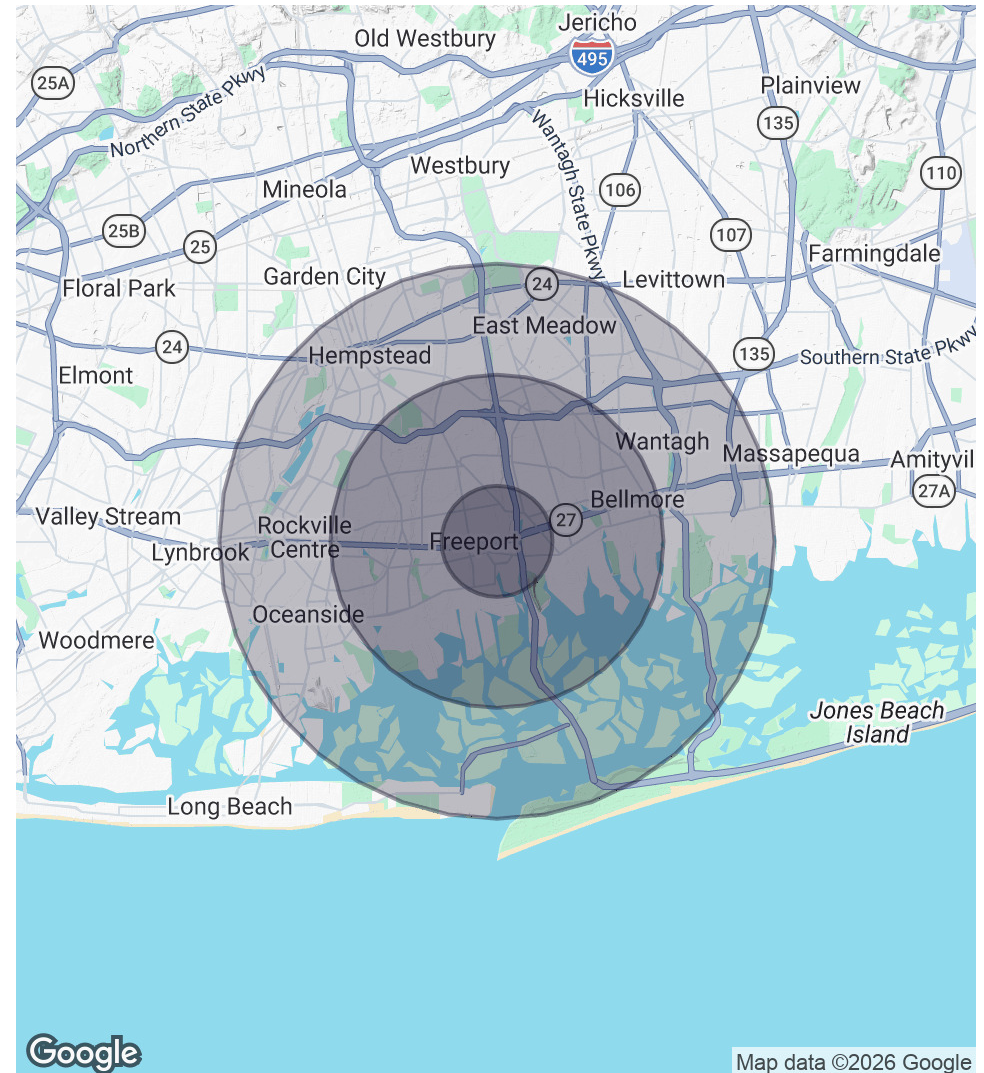

Exclusively represented by:

Michael Gronenthal

Licensed Associate Real Estate Broker
516.439.6789 Email: michael.gronenthal@elliman.com

70 Bennington Ave | Freeport, New York 11520

EXCLUSIVELY REPRESENTED BY:

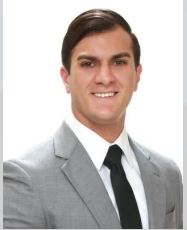

Michael Gronenthal

Licensed Associate Real Estate Broker

516.439.6789

Email: michael.gronenthal@elliman.com



Commercial

550 Smithtown Bypass Suite 117

Smithtown, NY 11787

631.858.2405

ellimancommercial.com

THE PROPERTY CONTAINED WITHIN THIS DOCUMENT IS BEING EXCLUSIVELY REPRESENTED BY DOUGLAS ELLIMAN REAL ESTATE COMMERCIAL DIVISION, 550 SMITHTOWN BYPASS STE. 117 SMITHTOWN, NY 11787 631.858.2405
© 2023 DOUGLAS ELLIMAN COMMERCIAL OF LI, LLC. ALL MATERIAL PRESENTED HEREIN IS INTENDED FOR INFORMATION PURPOSES ONLY. WHILE THIS INFORMATION IS BELIEVED TO BE CORRECT, IT IS REPRESENTED SUBJECT TO ERRORS, OMISSIONS, CHANGES OR WITHDRAWAL WITHOUT NOTICE. ALL PROPERTY INFORMATION, INCLUDING, BUT NOT LIMITED TO SQUARE FOOTAGE, ROOM COUNT, ZONING IN THE LISTING SHOULD BE VERIFIED BY YOUR OWN ATTORNEY, ARCHITECT OR ZONING EXPERT. IF YOUR PROPERTY IS CURRENTLY LISTED WITH ANOTHER REAL ESTATE BROKER, PLEASE DISREGARD THIS OFFER. IT IS NOT OUR INTENTION TO SOLICIT THE OFFERINGS OF OTHER REAL ESTATE BROKERS. WE COOPERATE WITH THEM FULLY. EQUAL HOUSING OPPORTUNITY.



We Are Commercial Real Estate

550 Smithtown Bypass Suite 117
Smithtown, NY 11787
631.858.2405
ellimancommercial.com

Commercial real estate involves more than just property listings. To get the most effective results, you need to partner with a company that has a full complement of services and an in-depth team of professionals to help with all your needs. Douglas Elliman's team of commercial real estate experts is committed to unrivaled performance standards when working with tenants, investors, purchasers and owners. We represent all major property types including office, industrial, retail, apartment and land. We treat each assignment with commitment and focus, from a single transaction in a local market to national and multi-market assignments. We help negotiate contracts, coordinate construction and provide both property management as well as ongoing advisory service to satisfy your changing real estate needs. Our breadth of market knowledge, unprecedented network and use of innovative technology extend to all types of property transactions. For information on our services please contact us today.