



OFFICE BUILDING FOR SALE

725 N. Stanley St.,
Medical Lake, WA 99022

LOCATION:	Located 13 miles west of City of Spokane's Central Business District in Medical Lake at the corner of SR 902 and Stanley Street.	
SITE:	±49,264 SF; parcel #14076.4101	
ZONING:	City of Medical Lake, C-1, Commercial	
IMPROVEMENTS:	Total Building Area:	±12,484 SF on two floors per architectural plans available to qualified buyer
	Heat & Power:	Avista Utilities
	Sewer & Water:	Medical Lake Public Works Department
	Construction Type:	Concrete with new composite roof in 2024
	Age:	2005
	Parking:	Paved surface lot with ±42 car parks plus 4 handicapped
SALE PRICE:	\$2,300,000.00	
LEASE INFO:	Suite A: ±3,600 SF leased to Halme Cascade General Contracting LLC through June 30, 2029 for \$3,600/Mo/NNN with 2.5% annual increases beginning July 1, 2026.	
	Suite B: 1,710 SF Vacant	
	Suite C: ±1,656 SF leased to Washington Eastern Railroad LLC through January 31, 2030 for \$1,751/Mo/NNN with 3% annual increases beginning February 1, 2027; Tenant has two (2) five-year options to extend.	
	Lower Level: 6,000 SF Vacant, formerly Rockwood Clinic	

**View
Location**



MARK LUCAS, SIOR

509.755.7524

mlucas@kiemleahagood.com

TRACY LUCAS

509.755.7558

tracyl@kiemleahagood.com

**KIEMLE
HAGOOD**

All information herein is furnished by the owner and believed to be complete and correct. The Agent, however, cannot be responsible for changes, errors, omissions or withdrawals of this offering without notice. The above information is from sources deemed reliable but should be verified by parties that could be adversely affected by any statements or information. This is not an offering of sub-agency, with commission splits to be determined. 02/27/26/tp J:\BROKERS\LUCAS DOCS\FLYERS\Stanley N. 725 PUB

LOCATION

725 N. Stanley St.
Medical Lake WA 99022

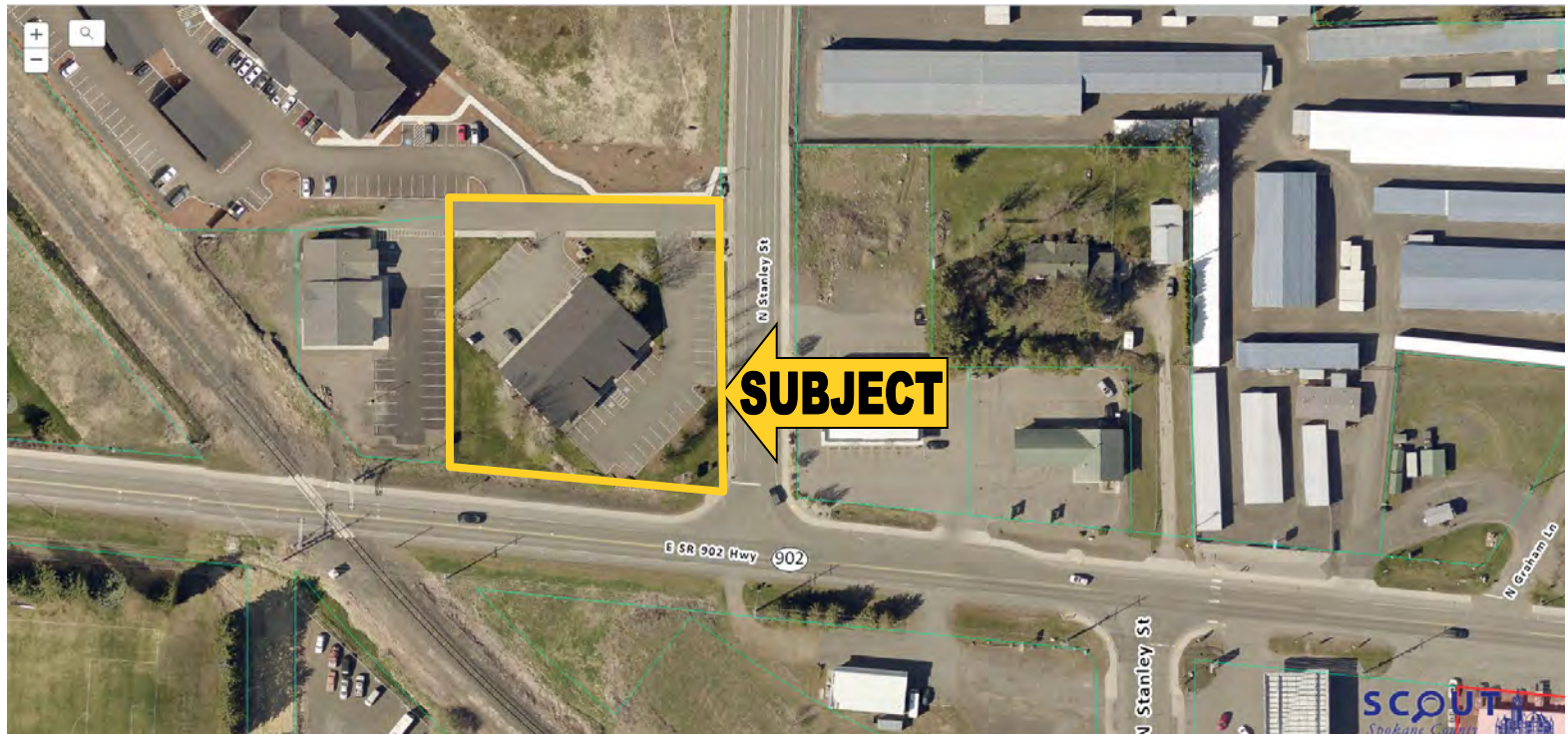
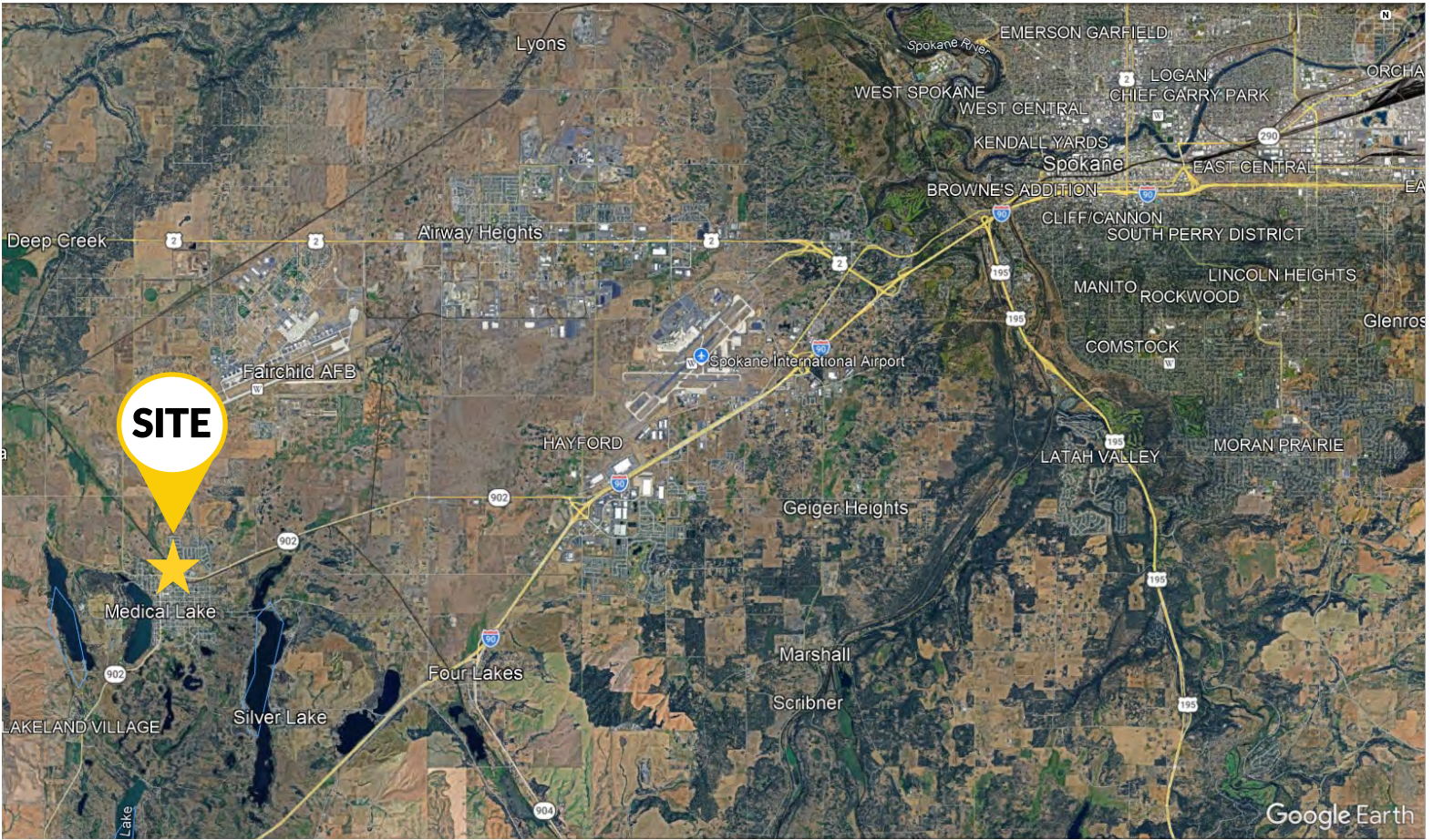

Tracy Lucas | 509.755.75258 or tracyl@kiemlehagood.com

Mark Lucas, SIOR | 509.755.7524 or mlucas@kiemlehagood.com

KIEMLEHAGOOD

Kiemle Hagood respects the intellectual property of others: If you believe the copyright in your work has been violated through this Website, please contact our office for notice of claims of copyright infringement. For your complaint to be valid under the Digital Millennium Copyright Act of 1998 (DMCA), you must provide the following information when providing notice of the claimed copyright infringement: Identify the material on the Website that you believe infringes your work, with enough detail so that we may locate it on the Website; provide your address, telephone number and email address; provide a statement that you have a good faith belief that the disputed use is not authorized by the copyright owner, its agent, or the law; provide a statement that the information in the notification is accurate, and under penalty of perjury, that the complaining party is authorized to act on behalf of owner of an exclusive right that is allegedly infringed; provide your physical or electronic signature. Upon receiving your complaint, Kiemle Hagood will, upon review, remove content that you believe infringes your copyright if the complaint is found valid.

FLOOR PLAN MAIN LEVEL

725 N. Stanley St.
Medical Lake, WA 99022

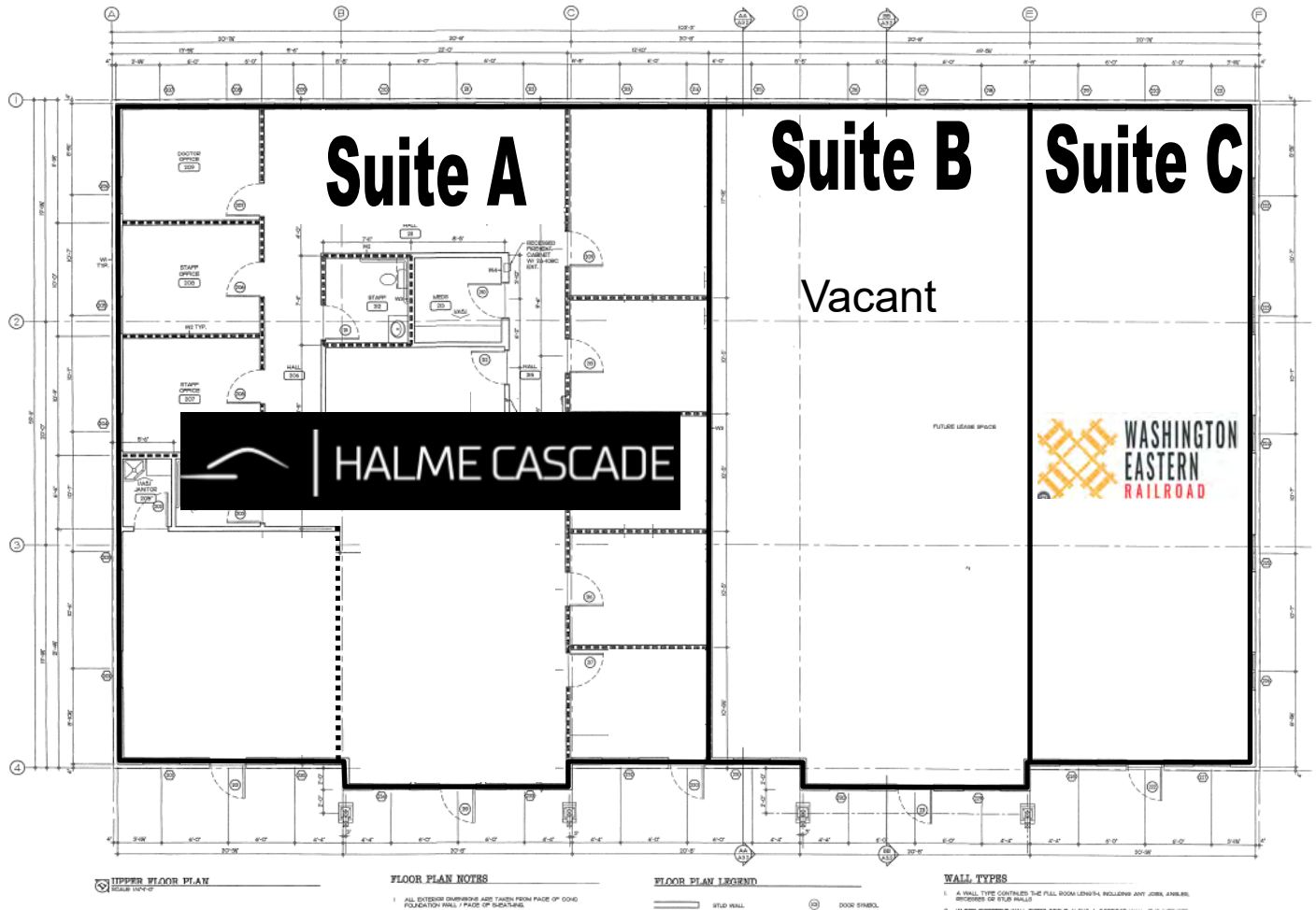

THIS PLAN IS FOR CONVENIENCE ONLY. ALL CRITICAL MEASUREMENTS SHOULD BE VERIFIED BY PURCHASER OR LESSEE

Mark Lucas, SIOR | 509.755.7524 or mlucas@kiemleahagood.com
Tracy Lucas | 509.755.7558 or tracyl@kiemleahagood.com

KIEMLEHAGOOD

FLOOR PLAN LOWER LEVEL

725 N. Stanley St.
Medical Lake, WA 99022

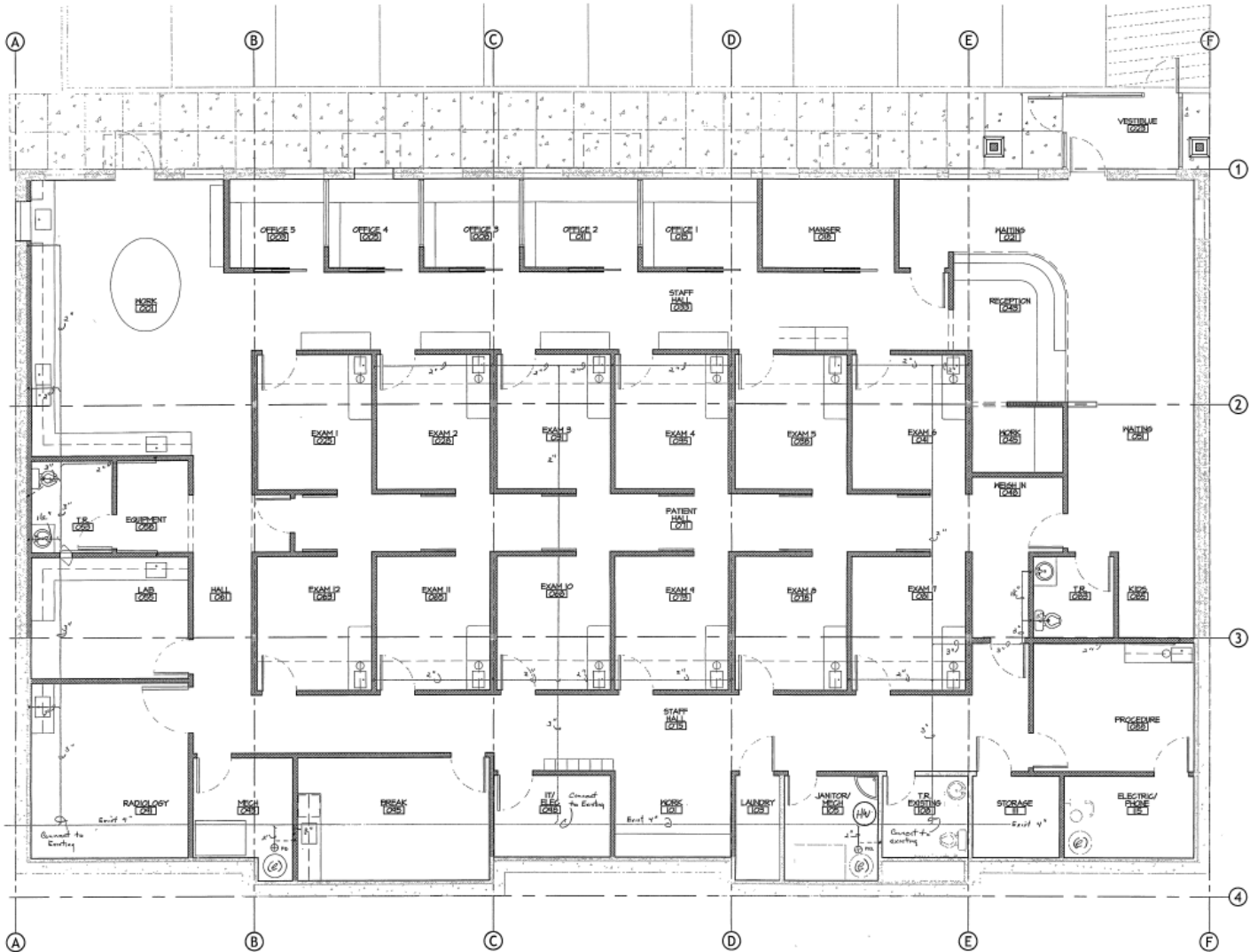

THIS PLAN IS FOR CONVENIENCE ONLY. ALL CRITICAL MEASUREMENTS SHOULD BE VERIFIED BY PURCHASER OR LESSEE

Mark Lucas, SIOR | 509.755.7524 or mlucas@kiemlehgood.com
Tracy Lucas | 509.755.7558 or tracyl@kiemlehgood.com

KIEMLEHAGOOD

SITE PLAN

725 N. Stanley St.
Medical Lake, WA 99022

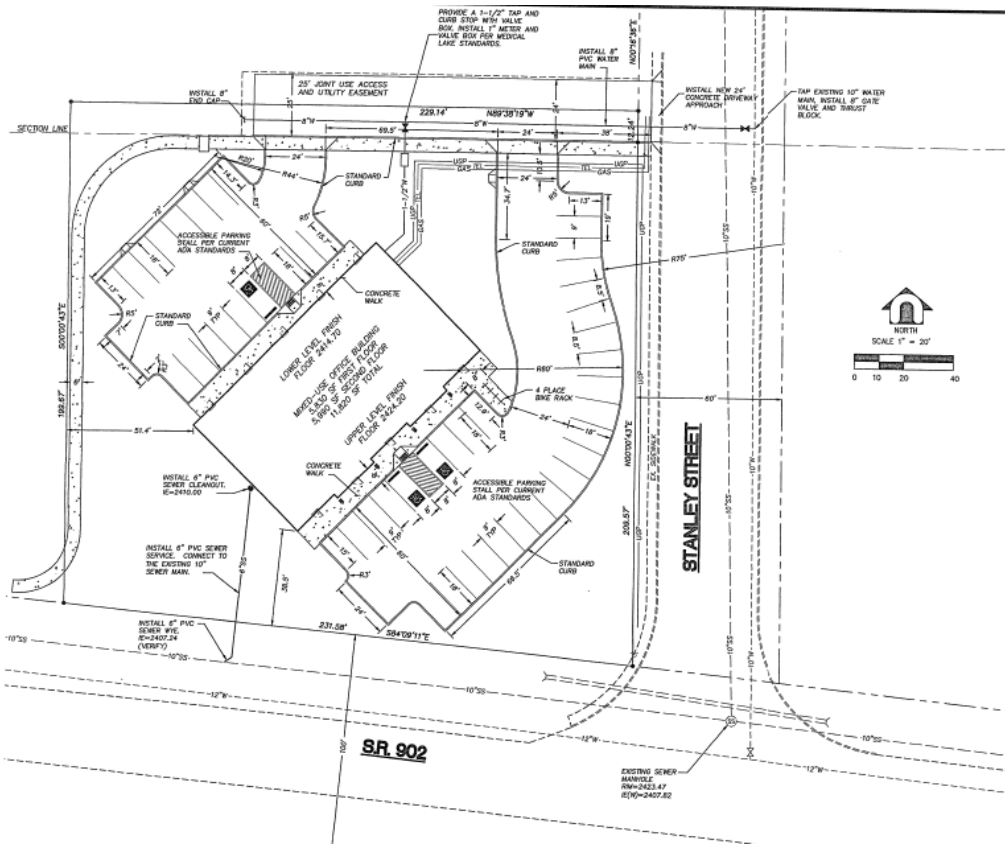

BUILDING ELEVATION PLAN

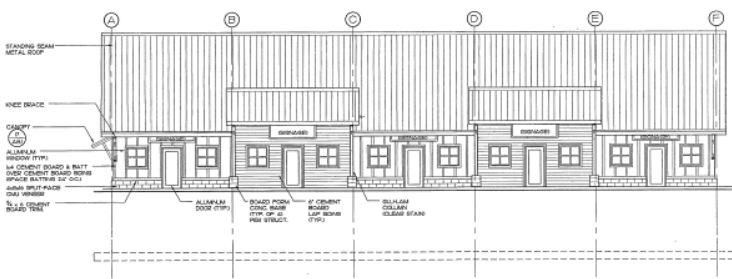

SOUTHEAST ELEVATION
SCALE 1/4" = 1'-0"

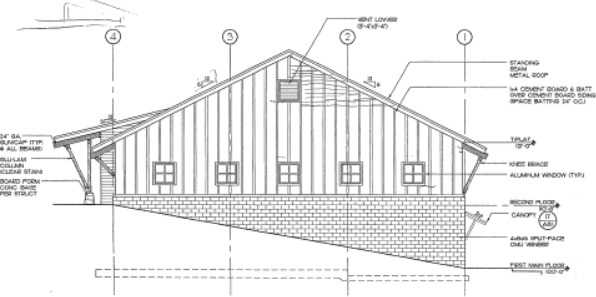

NORTHEAST ELEVATION
SCALE 1/4" = 1'-0"

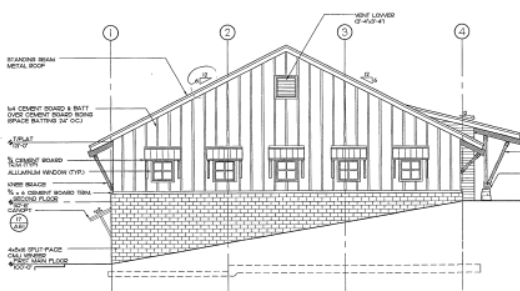

SOUTHWEST ELEVATION
SCALE 1/4" = 1'-0"

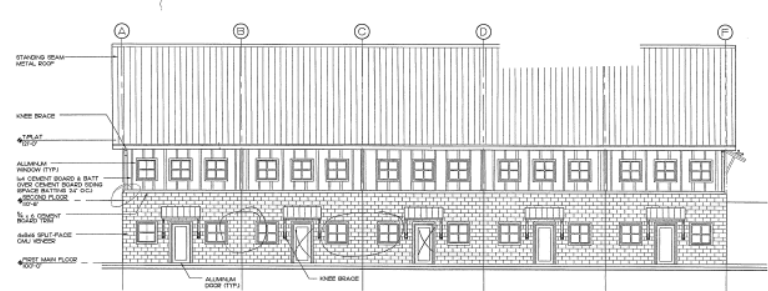

NORTHWEST ELEVATION
SCALE 1/4" = 1'-0"

725 N. Stanley St.
Medical Lake, WA 99022



SUITE B

725 N. Stanley St.
Medical Lake, WA 99022



LOWER LEVEL OFFICE SUITE

725 N. Stanley St.
Medical Lake, WA 99022

