

**BMO BANK  
7 N BROWN STREET &  
210 N DAVENPORT STREET  
RHINELANDER, WI**

6.8 YEARS REMAINING - BMO  
TRIPLE NET LEASE



**\$120+  
MILLION  
IN DEPOSITS**

**A+ / Aa2 CREDIT RATING**

CONFIDENTIAL OFFERING MEMORANDUM

## FOUNDERS 3 CONTACTS

**Andy Hess**

312.286.4040

ahess@founders3.com

**Bob Flood, SIOR**

414.530.7000

bflood@founders3.com

**Ty Mueller**

262.707.3180

tmueller@founders3.com

The material contained in this Offering Memorandum is confidential and for the purpose of the real estate described herein. It is subject to the terms and provisions of the Confidentiality Agreement signed by the recipient of this material and is not to be used for any purpose or made available to any other person without the express written consent of Founders 3 Estate Services, Inc. ("Broker").

This Offering Memorandum was prepared by Broker solely for the use of prospective purchasers of the real estate described herein. Neither Broker, the seller, nor any of their respective officers, employees or agents, make any representation or warranty, expressed or implied, as to the completeness or the accuracy of the material contained in the Offering Memorandum or any of its contents and no legal commitments or obligations shall arise by reason of the package or any of its contents. The seller reserves the right to eliminate any portion or all of the real estate for any offer for sale at any time prior to the completion of a binding contract of sale executed by both seller and a prospective purchaser.

Prospective purchasers of the real estate are advised (i) that changes may have occurred in the condition of the real estate since the time of the Offering Memorandum or the financial statements therein were prepared and that (ii) all financial projections are provided for general reference purposes only in that they are based on assumptions relating to the general economy, competition, and other factors beyond the control of Broker and the seller and therefore, are subject to material variation. Prospective purchasers of the real estate are advised and encouraged to conduct their own comprehensive review and analysis of the real estate.

The Offering Memorandum is a solicitation of interest only and is not an offer to sell the real estate. The seller and Broker expressly reserve the right, at their sole discretion, to reject any or all expressions of interest or offers to purchase the real estate and expressly reserve the right, at their sole discretion, to terminate discussions with any entity at any time with or without notice. The seller shall have no legal commitment or obligations to any entity reviewing the Offering Memorandum or making an offer to purchase the real estate unless and until a written agreement satisfactory to the seller hereunder have been satisfied or waived.

This Offering Memorandum is confidential. By accepting the Offering Memorandum, you agree (i) that you hold and treat the Offering Memorandum and its contents in the strictest confidence, (ii) that you will not photocopy or duplicate any part of the Offering Memorandum, (iii) that you will not disclose the Offering Memorandum or any of its contents to any other entity without the prior written authorization of Broker, and (iv) that you will not use the Offering Memorandum in any fashion or manner detrimental to the Interest of the seller or Broker.

The terms and conditions stated in the section will relate to all of the sections of the package as if stated independently therein. If, after reviewing this package, you have no further interest in purchasing the Property at this time, kindly return this brochure to Broker at your earliest convenience or delete the electronic brochure file in your possession.

# INVESTMENT SUMMARY

**\$120+ MILLION  
IN DEPOSITS**

6.8 YEARS REMAINING - BMO  
TRIPLE NET LEASE

## TENANT HIGHLIGHT: BMO Bank

BMO Bank provides a broad range of personal banking products and solutions across the United States. Established in 1882 as Harris Bank, and owned by BMO Financial Group since 1984, BMO Bank has grown to be one of the largest banks in the Midwest serving personal, commercial and affluent customers.

BMO Bank provides a broad range of personal banking products and solutions through over 1,000 branches, and fee-free access to over 40,000 ATMs across the United States. These include solutions for everyday banking, financing, investing, as well as a full suite of integrated commercial and financial advisory services. BMO Bank's commercial banking team provides a combination of sector expertise, local knowledge and mid-market focus throughout the U.S.

## PROPERTY HIGHLIGHTS

- **Anchored Long-Term by BMO - Triple Net Structure**
  - 6.8 years of remaining lease term – Lease until 2033
  - Three (3), Five (5) Year Renewal Options
- **Investment Grade Tenancy**
  - A+ (S&P) / Aa2 (Moody's) rated credit
  - 14<sup>th</sup> largest bank in North America with over 1,000 branches across the country
- **NNN Structure & Diverse Third Party Tenant Mix**
  - BMO reimburses 44.52% of CAM, RE Taxes, and Insurance
  - Additional tenants include Skin Win Dermatology, Moments Hospice, and United Way, contributing to a well-established local tenant base
- **Significant Annual Deposits & Market Share**
  - Approximately \$120 million in total annual deposits
  - 10% market share of deposits in Oneida County
- **Premier Corner Location in Downtown Rhinelander**
  - Rhinelander named the "Best City in Wisconsin" in 2023 by the Milwaukee Record
  - Attractive corner lot between Davenport Street (2,700 VPD) and N Brown Street (2,000 VPD)
- **Drive-Thru with Strong Redevelopment Potential**
  - Five (5) lane drive-thru situated on 1.32 AC parcel
  - Site includes an outlot suitable for redevelopment

# PROPERTY PHOTOS



# AERIAL MAP



# FLOOR PLANS

## LOWER LEVEL LEASE PLAN

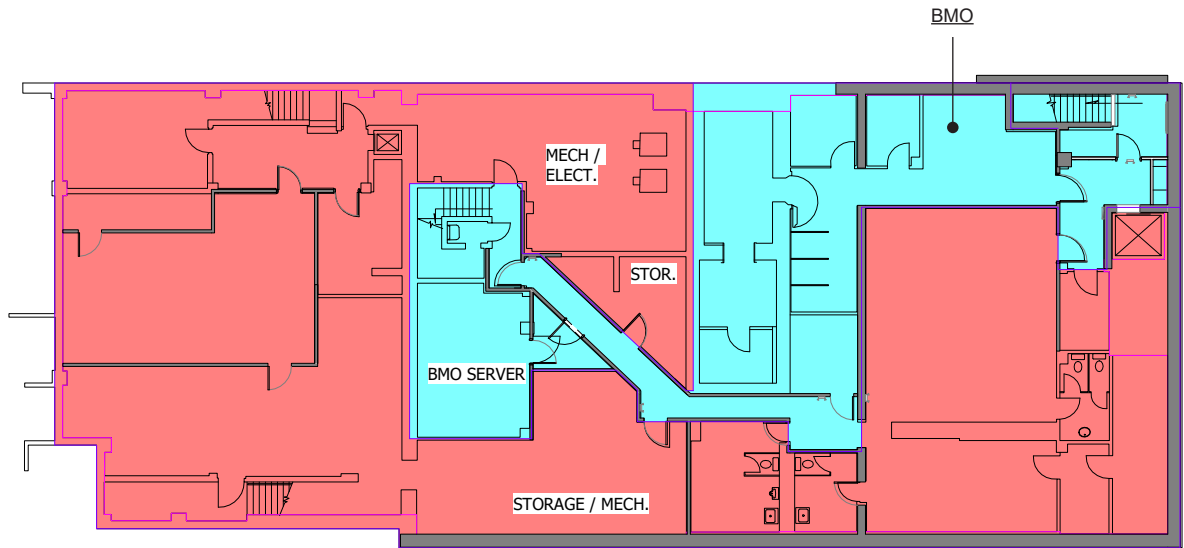

## FIRST FLOOR LEASE PLAN

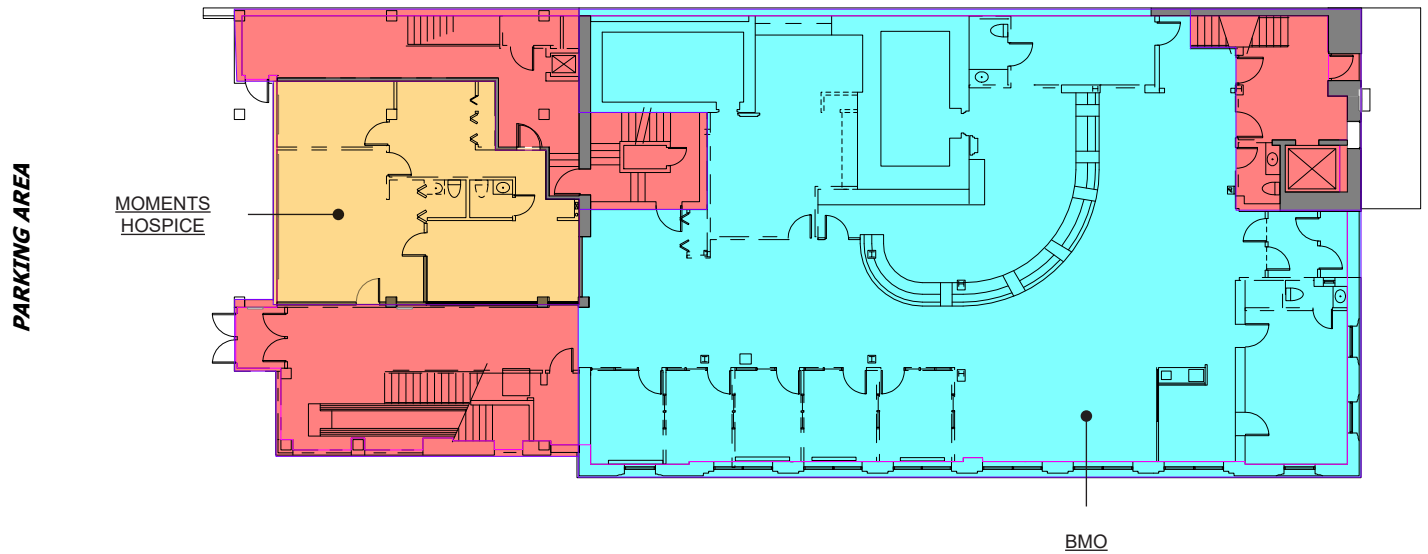

# FLOOR PLANS

## SECOND FLOOR LEASE PLAN

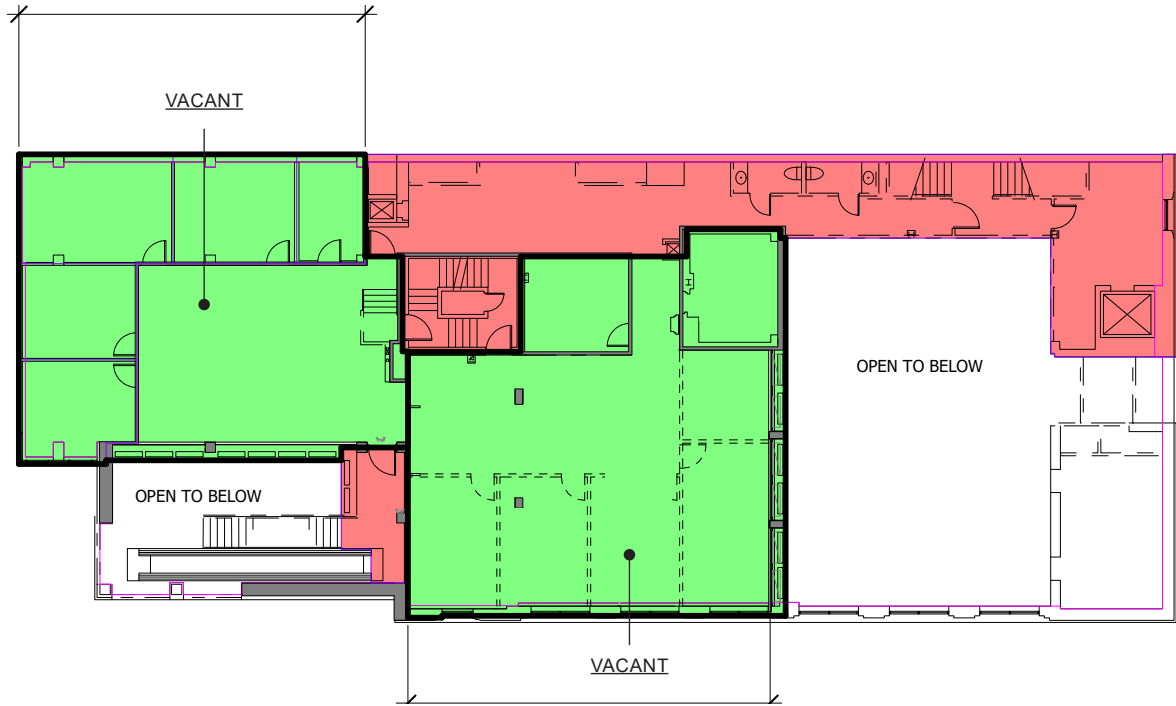

## THIRD FLOOR LEASE PLAN

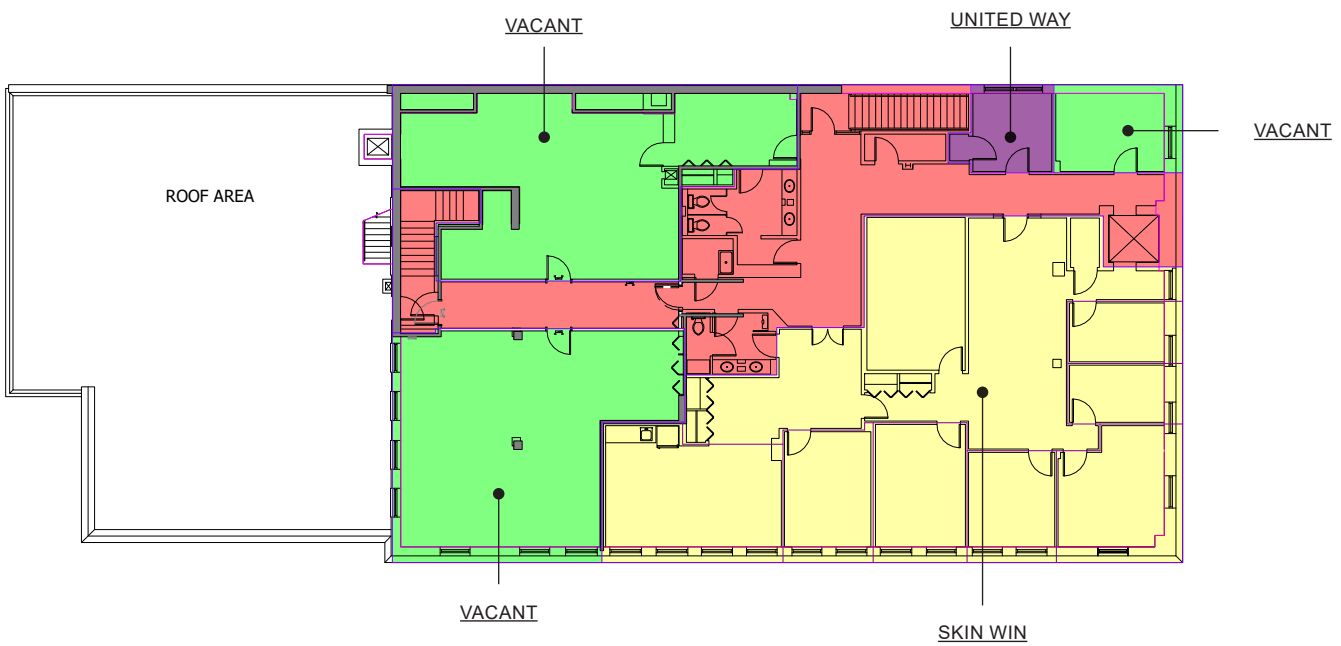

# SURROUNDING AREA

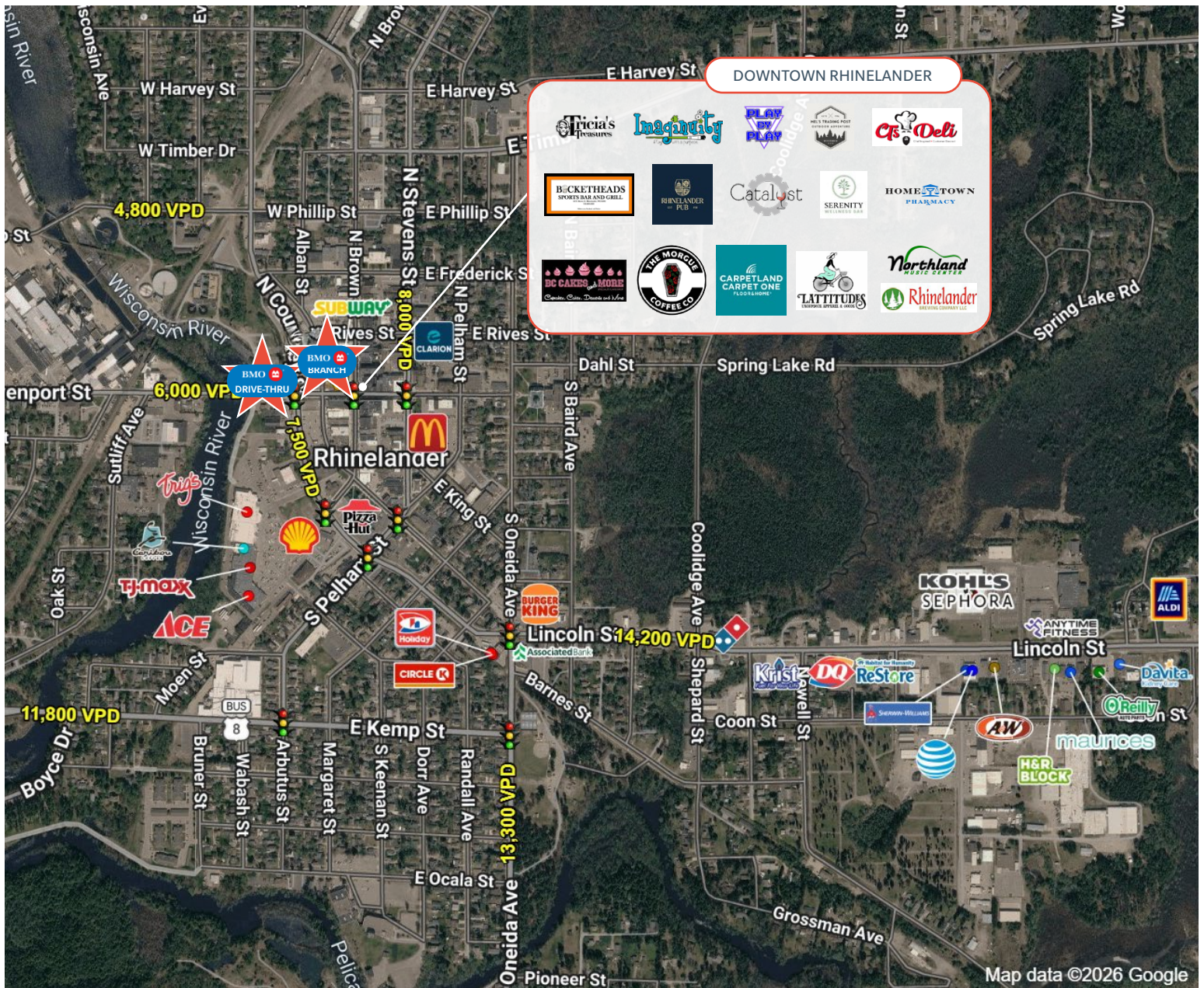

Demographics	1 MILE	3 MILE	5 MILE
Population	4,747	9,981	12,708
Avg HH Income	\$58,290	\$68,461	\$73,106

# SURROUNDING AREA

## A Scenic and Welcoming Downtown

Rhinelanders historic downtown offers a charming Northwoods atmosphere anchored by locally owned shops, restaurants, cafés, and specialty retailers. Centered around the iconic Hodag Plaza and the historic Oneida County Courthouse, the district blends early 20th-century architecture with a lively community feel. Seasonal events, outdoor markets, and festivals regularly activate the walkable downtown, drawing residents and visitors alike and reinforcing Rhinelanders reputation as a vibrant hub of the Northwoods.



## Education and Community Service

Home to approximately 8,000 residents, Rhinelanders provides a full range of community services, including public and private schools within the School District of Rhinelanders and access to higher education through Nicolet College. Healthcare needs are supported by Aspirus Rhinelanders Hospital and several regional medical clinics, while community facilities such as the Heck Family Community Center and Rhinelanders District Library offer recreational programs, youth activities, and lifelong learning opportunities that contribute to a strong sense of community.



## Lakes, Forests and Outdoor Recreation

Surrounded by the scenic lakes and forests of Northern Wisconsin, Rhinelanders is a destination for outdoor enthusiasts year-round. The city sits along the Wisconsin River and near numerous lakes, offering boating, fishing, paddling, and swimming during the summer months. In winter, the region becomes a hub for snowmobiling, cross-country skiing, and ice fishing. Extensive trail systems, nearby state forests, and well-maintained parks provide residents and visitors with abundant opportunities to explore the natural beauty of the Northwoods.



## Northwoods Culture and Heritage

Rhinelanders proudly embraces its Northwoods identity, most famously as the “Home of the Hodag,” a legendary creature that has become a beloved local symbol. Each summer, the city hosts the renowned Hodag Country Festival, one of the Midwest’s premier country music events. The multi-day festival attracts more than 40,000 attendees annually, drawing nationally recognized artists and visitors from across the region while generating significant tourism and economic activity for the community. In addition to the festival, Rhinelanders hosts farmers markets, outdoor concerts, and seasonal community events that foster a welcoming and connected atmosphere.

## A Regional Hub for Northern Wisconsin

As the county seat of Oneida County, Rhinelanders serves as an important governmental, commercial, and service center for the surrounding Northwoods region. Its location along U.S. Highway 8 and U.S. Highway 51 provides convenient access to communities throughout Northern Wisconsin, while Rhinelanders–Oneida County Airport supports regional connectivity. With strong municipal services, a stable employment base, and a high quality of life defined by natural beauty and recreation, Rhinelanders continues to serve as a key hub for residents, businesses, and visitors across the region.

