

# Top Ranked, LLC Contractor Storage

## Site and Utility Plans

### Town of Rockland, Brown County, Wisconsin

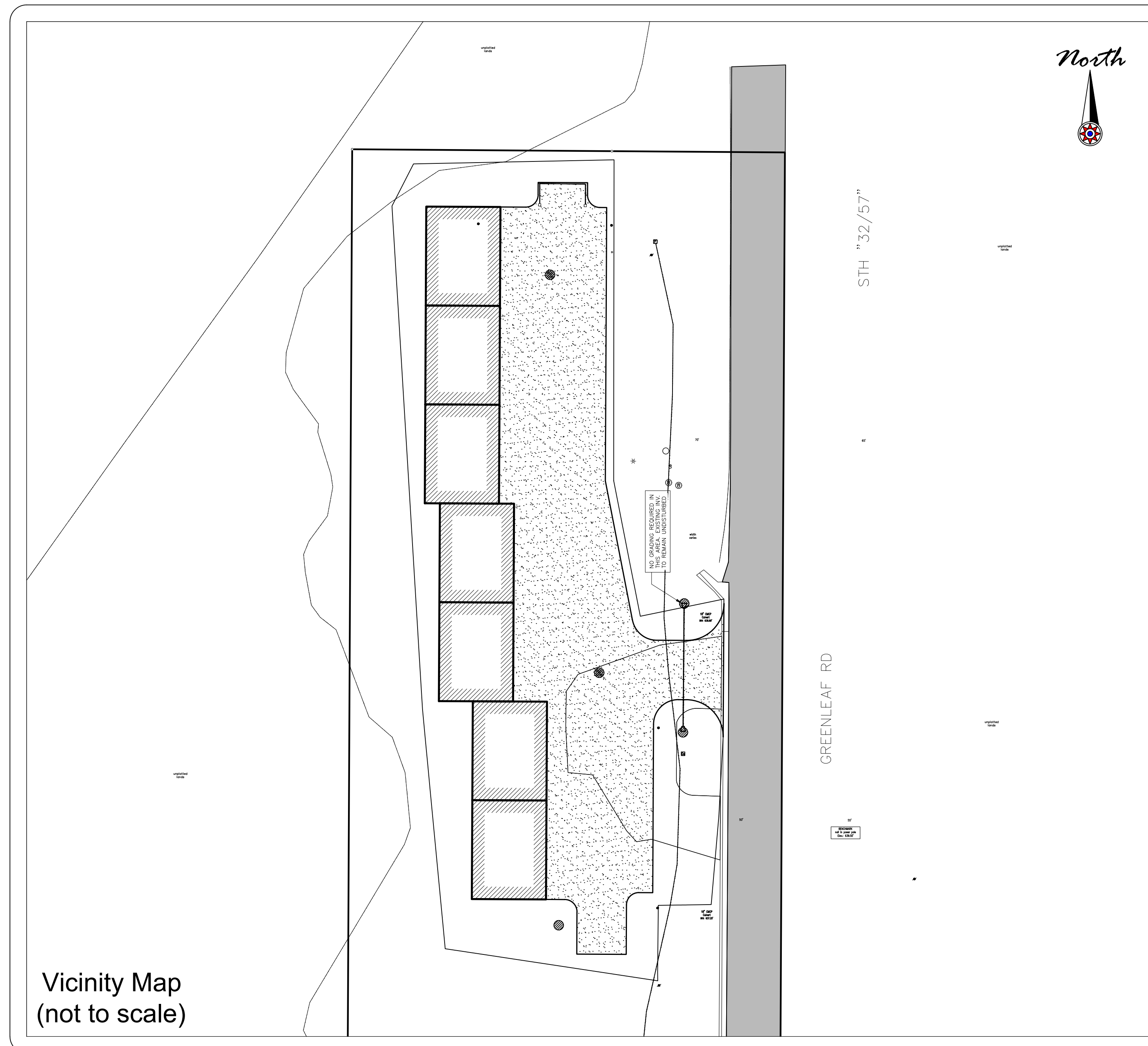
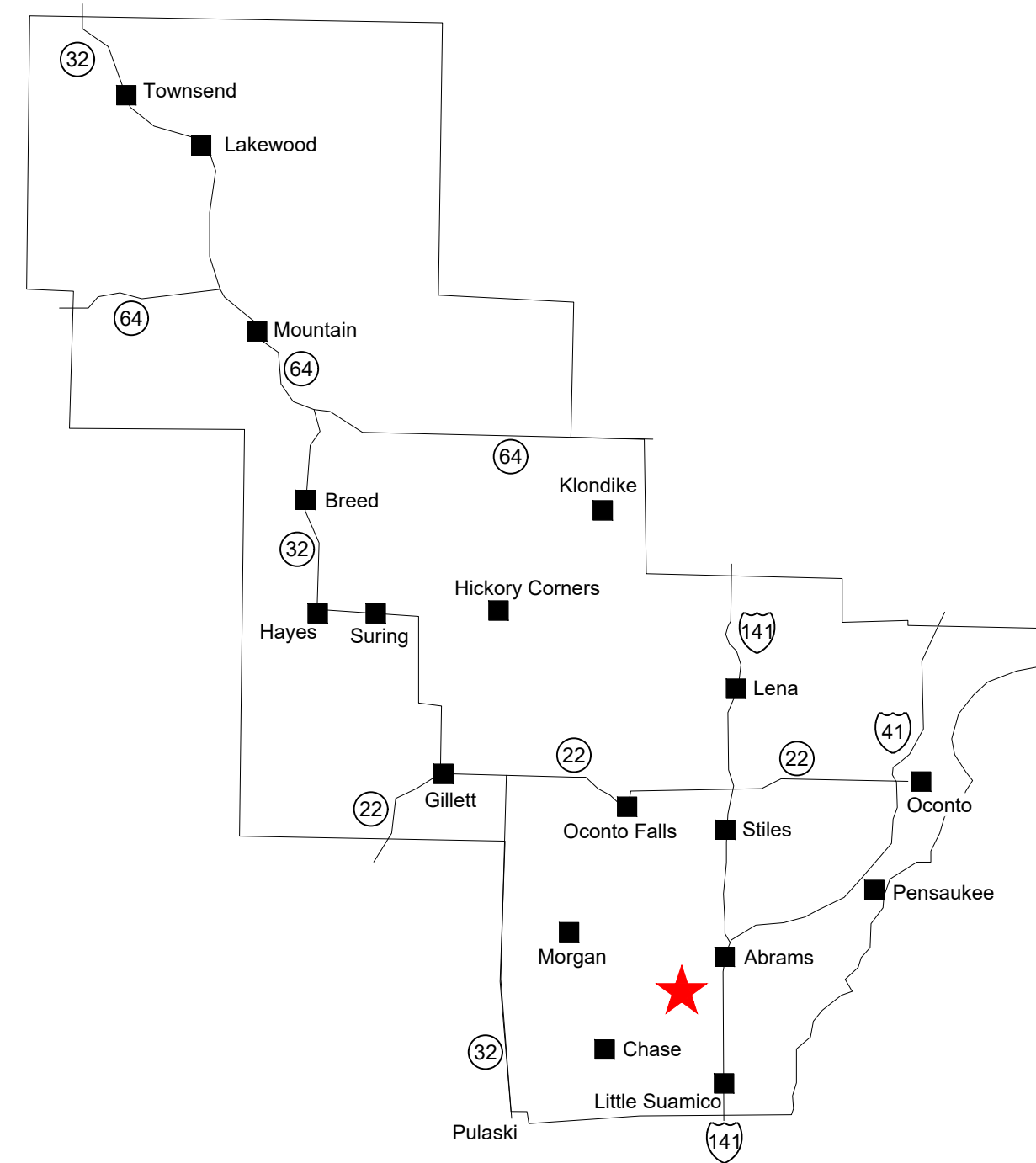
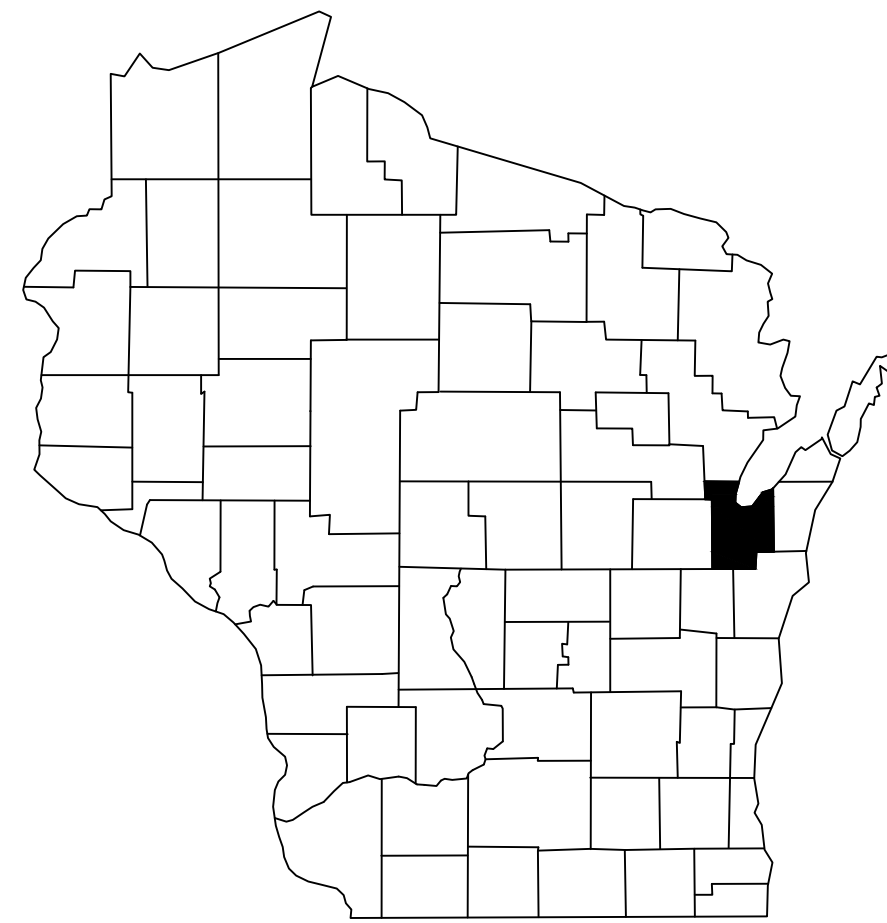

Vicinity Map  
(not to scale)

#### Project Information

<b>Owner(s):</b>	Top Ranked, LLC
<b>Project Name:</b>	Contractor Storage
<b>Project Description:</b>	7 Commercial Contractor Storage Units and associated Site design.
<b>Project Location:</b>	4864 STH 57 DEPERE, CTH ZZ
<b>Parcel Number(s):</b>	R-252

#### Contact Information

<b>Owner(s):</b>	Top Ranked, LLC 2004 Ledgeview Rd. DePere, WI 54115 Ph.: 920-883-5569
<b>Engineer:</b>	Vierbicher Contact: Tonya Wagner, P.E. 400 Security Blvd. Green Bay, WI 54313 Ph.: 920-434-9670

**Sheet Index:**

C1.0	Title Sheet
C2.0	Notes
C3.0	Site Plan
C4.0	Grading Plan
C5.0	Erosion Control Plan
C6.0	Site Utility Plan
C7.0	Notes & Details



**RESPONSE ACTIONS IN THE EVENT OF A SPILL OR RELEASE**

IMMEDIATELY TAKE THE FOLLOWING MEASURES TO KEEP THE SPILL FROM ENTERING SEWER OR STORM DRAINS, SPREADING OFF SITE, OR AFFECTING HUMAN HEALTH.

- STOP, CONTAIN, AND CLEAN UP CHEMICAL SPILL IF:
- THE SPILLED CHEMICAL AND ITS HAZARDOUS PROPERTIES HAVE BEEN IDENTIFIED
  - THE SPILL IS SMALL AND EASILY CONTAINED
  - RESPONDER IS AWARE OF THE CHEMICALS' HAZARDOUS PROPERTIES

IF SPILL OR RELEASE CANNOT BE CONTROLLED OR INJURIES HAVE OCCURRED DUE TO THE RELEASE THE FOLLOWING PROCEDURES SHOULD BE IMPLEMENTED:

- SUMMON HELP OR ALERT OTHERS OF THE RELEASE
- EVACUATE IMMEDIATE AREA, PROVIDE CARE TO INJURED, CALL 911
- IF POTENTIAL FOR FIRE OR EXPLOSION - CALL 911
- RESPOND DEFENSIVELY TO ANY UNCONTROLLED SPILLS
  - USE PROTECTIVE EQUIPMENT
  - ATTEMPT TO STOP SOURCE OF RELEASE (IF SAFE TO DO SO)
  - PROTECT DRAINS BY USE OF ABSORBENT, BOOMS OR DRAIN COVERS (IF SAFE TO DO SO)
- NOTIFY ONSITE EMERGENCY CONTACT(S)
- COORDINATE RESPONSE ACTIVITIES WITH LOCAL EMERGENCY PERSONNEL
- BE PREPARED TO PROVIDE MSDS INFORMATION TO EMERGENCY PERSONNEL
- NOTIFY APPROPRIATE AGENCY IF RELEASE HAS ENTERED THE ENVIRONMENT.

**SPILL PREVENTION AND EMERGENCY RESPONSE PLAN:**

**EMERGENCY CONTACTS**  
Contractor TBD  
XXX-XXX-XXXX

**EMERGENCY RESPONSE CONTACTS**  
FIRE/PARAMEDICS/POLICE 911  
FIRE NON-EMERGENCY LINE (920) 434-4666  
COUNTY HEALTH DEPARTMENT(920) 448-6400  
DNR SPILL HOTLINE 1-800-943-0003

**LOCAL EMERGENCY MEDICAL FACILITY**  
GREEN BAY ER & HOSPITAL  
2465 MONROE RD.  
GREEN BAY, WI 54115  
(920) 610-1990

**SPILL PREVENTION HAZARDOUS SUBSTANCE MANAGEMENT:**  
ALL HAZARDOUS SUBSTANCES, INCLUDING CHEMICAL WASTES, ARE TO BE MANAGED IN A WAY THAT PREVENTS RELEASE.

**SITE STATISTICS**

**BEFORE CONSTRUCTION**  
SITE AREA - 1.71 Acres  
PAVEMENT 0.018 Acres (1.1%)  
BUILDINGS 0.071 Acres (4.2%)  
PERVIOUS 1.621 Acres (94.7%)

**AFTER CONSTRUCTION**  
SITE AREA - 1.71 Acres  
PAVEMENT 0.32 Acres (18.7%)  
BUILDINGS 0.19 Acres (11.1%)  
PERVIOUS 1.20 Acres (70.2%)

**CONSTRUCTION SITE EROSION CONTROL**

THE CONTRACTOR IS RESPONSIBLE FOR INSTALLING AND MAINTAINING EROSION AND SEDIMENT CONTROL MEASURES. ALL EROSION AND SEDIMENT CONTROL PRACTICES SHALL BE ACCORDANCE WITH THE WISCONSIN DEPARTMENT OF NATURAL RESOURCES TECHNICAL STANDARDS AND IF NO STANDARD EXISTS THE WISCONSIN CONSTRUCTION SITE BEST MANAGEMENT PRACTICE HANDBOOK (CURRENT EDITION) SHALL BE REFERENCED. EROSION AND SEDIMENT CONTROL PRACTICES SHALL BE IN PLACE PRIOR TO DISTURBING THE SITE. CONTRACTORS SHALL MINIMIZE THE DURATION AND SIZE OF DISTURBED AREAS TO THE MAXIMUM EXTENT PRACTICABLE. EROSION AND SEDIMENT CONTROL PRACTICES PROPOSED FOR THIS PROJECT ARE DESCRIBED AS FOLLOWS:

**SEDIMENT TRACKING FROM CONSTRUCTION SITE:**

- **STONE TRACKING PAD(S) - TECHNICAL STANDARD 1057**  
STONE TRACKING PADS WILL BE INSTALLED AT ENTRANCES SHOWN ON THE SITE. TRACKING PADS SHALL BE IN PLACE PRIOR TO LAND DISTURBING ACTIVITIES.  
WASH WATER FROM VEHICLE AND WHEEL WASHING SHALL BE TREATED BEFORE ENTERING WATERS OF THE STATE.
- **STREET SWEEPING/CLEANING**  
SEDIMENT TRACKED FROM THE CONSTRUCTION SITE SHALL BE CLEANED UP AT THE END OF EACH WORK DAY UNLESS THE SEDIMENT PRESENTS A HAZARD. SEDIMENT PRESENTING A HAZARD MUST BE CLEANED UP IMMEDIATELY.

**SEDIMENT CARRIED OFF-SITE BY OVERLAND FLOW OR RUNOFF:**

- **SILT FENCE - TECHNICAL STANDARD 1056**  
SILT FENCE WILL BE INSTALLED DOWN-SLOPE OF ALL DISTURBED AREAS OF THE SITE. THE FENCE SHALL BE INSTALLED ALONG THE CONTOURS AND BE IN-PLACE PRIOR TO LAND DISTURBING ACTIVITIES.
- **SEEDING - TECHNICAL STANDARD 1059; MULCHING - TECHNICAL STANDARD 1058**  
DISTURBED AREAS OF THE SITE SHALL BE SEEDED AND MULCHED AS SOON AS THEY ARE BROUGHT TO FINISHED GRADE. IN ADDITION, ANY STOCK PILES IN PLACE FOR 7 DAYS OR MORE SHALL BE SEEDED AND MULCHED.
- **NON-CHANNEL EROSION MAT - TECHNICAL STANDARD 1052**  
EROSION CONTROL MAT SHALL BE PLACED AS SHOWN ON THE PLANS, AND/OR AS DETERMINED IN THE FIELD, TO PROTECT THE DISTURBED SLOPES FROM EROSION. NON-CHANNEL EROSION MAT SHALL BE INSTALLED AS SOON AS THE SLOPE HAS BEEN BROUGHT TO FINISHED GRADE.
- **CONSTRUCTION SITE DIVERSION - TECHNICAL STANDARD 1066**  
WHERE POSSIBLE, THE SITE WILL BE GRADED SUCH THE RUNOFF FROM UNDISTURBED AREAS IS ROUTED AROUND DISTURBED AREAS OF THE SITE.

**SEDIMENT CARRIED OFF-SITE BY DEWATERING OPERATIONS:**

- **DEWATERING - TECHNICAL STANDARD 1061**  
DEWATERING IS NOT ANTICIPATED FOR THIS PROJECT. IF IT IS REQUIRED, DEWATERING SHALL BE IN ACCORDANCE WITH THE DEWATERING TECHNICAL STANDARD. ANY NECESSARY PERMITS SHALL BE OBTAINED PRIOR TO DEWATERING OPERATIONS TAKE PLACE.

**SEDIMENT ENTERING STORM DRAIN INLETS:**

- **STORM DRAIN INLET PROTECTION - TECHNICAL STANDARD 1060**  
ALL INLETS, PROPOSED AND EXISTING, ACCEPTING RUNOFF FROM DISTURBED AREAS OF THE SITE SHALL HAVE INLET PROTECTION INSTALLED PRIOR TO LAND DISTURBING ACTIVITY WITHIN THE AREA DISCHARGING TO THE INLET.

**SEDIMENT BEING CARRIED OFF-SITE BY WIND:**

- **DUST CONTROL - TECHNICAL STANDARD 1068**  
WHEN REQUIRED, DUST CONTROL MEASURES SHALL BE EMPLOYED TO PREVENT DUST FROM BLOWING OFF-SITE.

**CONCRETE WASHOUT**

- **CONCRETE WASHOUT SHALL BE COLLECTED AND RETAINED, BOTH WATER AND CONCRETE, IN LEAK PROOF CONTAINERS. WASHOUT CAN BE RECYCLED OR REUSED. SEE <http://water.epa.gov/polwaste/mpdes/swbmp/upload/concretewashout.pdf> FOR DETAILS.**

**GENERAL NOTES:**

1. ALL CLEARING, GRADING, GRAVELING, PAVING, AND RESTORATION SHALL BE DONE IN ACCORDANCE WITH THE WISCONSIN DOT STANDARD SPECIFICATIONS FOR HIGHWAY AND STRUCTURE CONSTRUCTION, CURRENT EDITION.
2. A COPY OF THE EROSION CONTROL PLAN SHALL BE KEPT ON SITE AT ALL TIMES.
3. EROSION CONTROL METHODS SHALL BE IMPLEMENTED, AS DIRECTED BY THE ENGINEER, PRIOR TO AND DURING CONSTRUCTION, TO CONTROL WATER POLLUTION, EROSION, AND SILTATION. ALL EROSION CONTROL MEASURES SHALL BE INSTALLED AND MAINTAINED IN ACCORDANCE WITH THE WISCONSIN TECHNICAL STANDARDS.
4. CONTRACTOR IS RESPONSIBLE FOR CONTACTING DIGGERS HOTLINE FOR THE LOCATION OF THE UTILITIES.
5. CONTRACTOR IS RESPONSIBLE FOR REMOVAL AND DISPOSAL OF ALL STUMPS.
6. EXCESS TOPSOIL SHALL BE STOCKPILED ON THE SITE WITH THE PROPER EROSION CONTROL AT A LOCATION ACCEPTABLE TO THE OWNER.
7. CONTRACTOR SHALL DISPOSE OF ALL WASTE AND EXCESS MATERIAL AT AN APPROVED LOCATION.
8. CONTRACTOR SHALL PROTECT ALL PROPERTY IRONS. A LICENSED LAND SURVEYOR, AT THE CONTRACTORS EXPENSE, SHALL REPLACE ANY PROPERTY IRONS REMOVED DURING CONSTRUCTION.

**INSPECTION AND MAINTENANCE**

THE CONTRACTOR IS RESPONSIBLE FOR INSPECTION AND MAINTENANCE OF EROSION AND SEDIMENT CONTROLS UNTIL THE CONSTRUCTION SITE IS PERMANENTLY STABILIZED WITH A DENSE GRASS COVER. THE CONTRACTOR SHALL INSPECT EROSION AND SEDIMENT CONTROLS WEEKLY AND WITHIN 24 HOURS AFTER A RAINFALL EVENT OF 0.5 INCHES OR GREATER. THE CONTRACTOR SHALL INSPECT EROSION AND SEDIMENT CONTROLS FOR STRUCTURAL DAMAGE, SEDIMENT ACCUMULATION, OR ANY OTHER UNDESIRABLE CONDITION. THE CONTRACTOR SHALL REPAIR DAMAGED STRUCTURES PRIOR TO THE END OF EACH WORKING DAY. SEDIMENT SHALL BE REMOVED FROM THE STRUCTURE WHEN THE DEPTH OF SEDIMENT HAS ACCUMULATED TO ONE HALF THE HEIGHT OF THE DEVICE OR AS REQUIRED BY THE APPLICABLE WISCONSIN DEPARTMENT OF NATURAL RESOURCES TECHNICAL STANDARD (CURRENT EDITION).

THE CONTRACTOR SHALL SUMMARIZE WEEKLY INSPECTION AND MAINTENANCE ACTIVITIES ON A WEEKLY INSPECTION REPORT THAT IS AVAILABLE THROUGH THE WDNR.

THE WEEKLY INSPECTION REPORT SHALL INCLUDE THE FOLLOWING MINIMUM INFORMATION:

- NAME OF INDIVIDUAL PERFORMING INSPECTION;
- DATE, TIME, AND PLACE OF INSPECTION;
- A DESCRIPTION OF THE CONSTRUCTION PHASE;
- A DESCRIPTION OF EROSION AND SEDIMENT CONTROL INSTALLATIONS;
- A DESCRIPTION OF EROSION AND SEDIMENT CONTROL MAINTENANCE ACTIVITIES;
- AND AN ASSESSMENT OF EROSION AND SEDIMENT CONTROL CONDITIONS.

THE CONTRACTOR SHALL PROMPTLY FURNISH THE ORIGINAL WEEKLY INSPECTION REPORTS TO THE OWNER, OWNER'S REPRESENTATIVE, OR WISCONSIN DEPARTMENT OF NATURAL RESOURCES WHEN REQUESTED. THE CONTRACTOR SHALL KEEP A COPY OF THE APPROVED EROSION & SEDIMENT CONTROL PLAN, PERMITS, AND WEEKLY INSPECTION REPORTS ON-SITE AT ALL TIMES.

ALL WASTE FROM THE CONSTRUCTION SITE SHALL BE PROPERLY DISPOSED OF AND NOT BE ALLOWED TO ENTER THE STORM SEWER SYSTEM, DRAINAGE SYSTEM, OR OTHER ENVIRONMENTALLY SENSITIVE AREAS LOCATED WITHIN THE CONSTRUCTION SITE.

**SEQUENCE OF CONSTRUCTION**

- JULY 2024
- A. INSTALL TRACKOUT PROTECTION AND SILT FENCE AS SOON AS PRACTICABLE. PERFORM STREET SWEEPING AS NEEDED.
  - B. CONTACT THE TOWN OF ROCKLAND TO NOTIFY THEM THAT SITE GRADING IS TO BEGIN AND INITIAL EROSION CONTROLS ARE INSTALLED.
  - C. STRIP AND STOCKPILE TOPSOIL.
  - D. GRADE AND CONSTRUCT PARKING LOT. USE EXISTING PARKING LOT AS CONSTRUCTION STAGING AREA
  - E. SALVAGE SUITABLE MATERIAL FOR FILL MATERIAL. DISPOSE OF NON-SUITABLE OR EXCESS SOILS AT A PERMITTED OFF-SITE LOCATION.
  - F. CONSTRUCT STORM WATER POND. SEED AS SOON AS PRACTICABLE.
  - G. PERFORM STREET SWEEPING AND TEMPORARY MULCHING/SEEDING AS NEEDED AND REQUIRED.
  - H. COMPLETE FINE GRADING AND LANDSCAPING. PERMANENTLY STABILIZE EACH AREA OF THE CONSTRUCTION SITE WITH TOPSOIL. SEED, FERTILIZE, AND MULCH AS SOON AS PRACTICABLE AFTER FINAL GRADING.
  - I. OCT 2024 REMOVE AND DISPOSE OF EROSION AND SEDIMENT CONTROL MEASURES WITHIN 30 DAYS OF FINAL SITE STABILIZATION (I.E. SILT FENCE). VEGETATION SHALL ACHIEVE 70% GROWTH TO BE CONSIDERED STABILIZED.

**Legend**

○ 1.32" (O.D.) X 18" IRON PIPE WITH CAP WEIGHING 1.68 LBS/LIN FT SET	● 1" IRON PIPE FOUND	● COMPUTED POINT	○ PK NAIL FOUND	◁ PK NAIL SET	⊗ CUT + FOUND	○ 3/4" IRON PIPE FOUND	● 2" IRON PIPE FOUND	○ BROWN COUNTY MONUMENT - TYPE NOTED	( ) RECORDED AS BEARING / DISTANCE	..... NO ACCESS	⊙ CB ROUND CATCH BASIN	⊙ ST STORM SEWER MANHOLE	— Curb Inlet	— Stm STORM SEWER LINE	⊙ SA SANITARY CLEANOUT	— San SANITARY SEWER MANHOLE	— San SANITARY SEWER LINE	⊙ W WATER MANHOLE	⊙ Hydrant	— Wat WATERMAIN	⊙ Water Valve	⊙ Water Valve - CURB STOP	⊙ Gas Valve	— Gas UNDERGROUND GAS LINE	⊙ Gas Meter	— Tel UNDERGROUND TELEPHONE LINE	⊙ Telephone Pedestal	⊙ Telephone Manhole	— Elec UNDERGROUND ELECTRIC LINE	⊙ Air Conditioner	⊙ Electric Transformer	⊙ Electric Pedestal	⊙ Electric Manhole	— Co - Cr UNDERGROUND CABLE TV LINE	⊙ Handhole Box	⊙ Cable TV Pedestal	— Fo UNDERGROUND FIBER OPTIC LINE	⊙ Fiber Optic Pedestal	⊙ Fiber Optic Manhole	⊙ Ground Light	⊙ Light Pole	--- CONSTRUCTION LIMITS	● POWER POLE	— ANCHOR WIRE	— OVERHEAD WIRES	— CONCRETE CURB & GUTTER LINE	— EXISTING ASPHALT	— PROPOSED ASPHALT	— EXISTING BUILDING	— PROPOSED BUILDING	— CONCRETE	— GRAVEL	— WETLAND AREA	— FLOODPLAIN LIMITS	— FLOODWAY	— SILT FENCE	— INLET PROTECTION	— SLOPE EROSION MAT WSDOT CLASS 1 TYPE A	— CHANNEL EROSION MAT WSDOT CLASS 1 TYPE B	— RIP RAP SIZE AND QUANTITY PER PLAN	— TRACKING PAD	— EXISTING CONTOUR LINE	— PROPOSED CONTOUR LINE	176.41 EXISTING GROUND GRADE	×174.88 PROPOSED GROUND GRADE	2.33% DRAINAGE ARROW	— FENCE LINE	— GUARD RAIL	— GUARD POST	— FLAG POLE	— SIGN	— DECIDUOUS TREE	— CONIFEROUS TREE	— TRAFFIC LIGHT	— MAILBOX	— HANDICAP PARKING SPACE	— MONITORING WELL	— ROCK WALL	— WELL	— SHRUB
--	----------------------	------------------	-----------------	---------------	---------------	------------------------	----------------------	--------------------------------------	------------------------------------	-----------------	------------------------	--------------------------	--------------	------------------------	------------------------	------------------------------	---------------------------	-------------------	-----------	-----------------	---------------	---------------------------	-------------	----------------------------	-------------	----------------------------------	----------------------	---------------------	----------------------------------	-------------------	------------------------	---------------------	--------------------	-------------------------------------	----------------	---------------------	-----------------------------------	------------------------	-----------------------	----------------	--------------	-------------------------	--------------	---------------	------------------	-------------------------------	--------------------	--------------------	---------------------	---------------------	------------	----------	----------------	---------------------	------------	--------------	--------------------	--	--	--------------------------------------	----------------	-------------------------	-------------------------	------------------------------	-------------------------------	----------------------	--------------	--------------	--------------	-------------	--------	------------------	-------------------	-----------------	-----------	--------------------------	-------------------	-------------	--------	---------

DESIGNED BY JCL

DATA FILE 240173.txd

DATE 05/08/24

Number	Date	Comments

**vierbicher**  
planners | engineers | advisors

**Top Ranked, LLC**  
**Contractor Storage**  
**NOTES**

PROJECT NO. 240173  
SHEET NO. C2.0  
DRAWING NO. S-3880

FILE: 240173ENR 050724.dwg

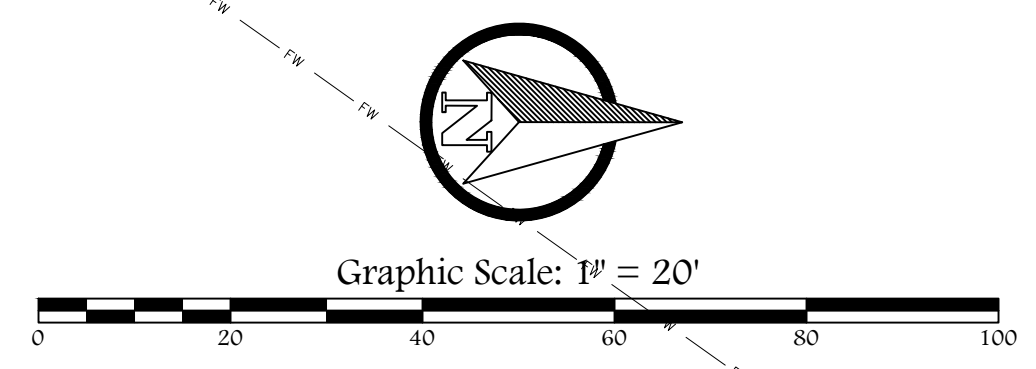
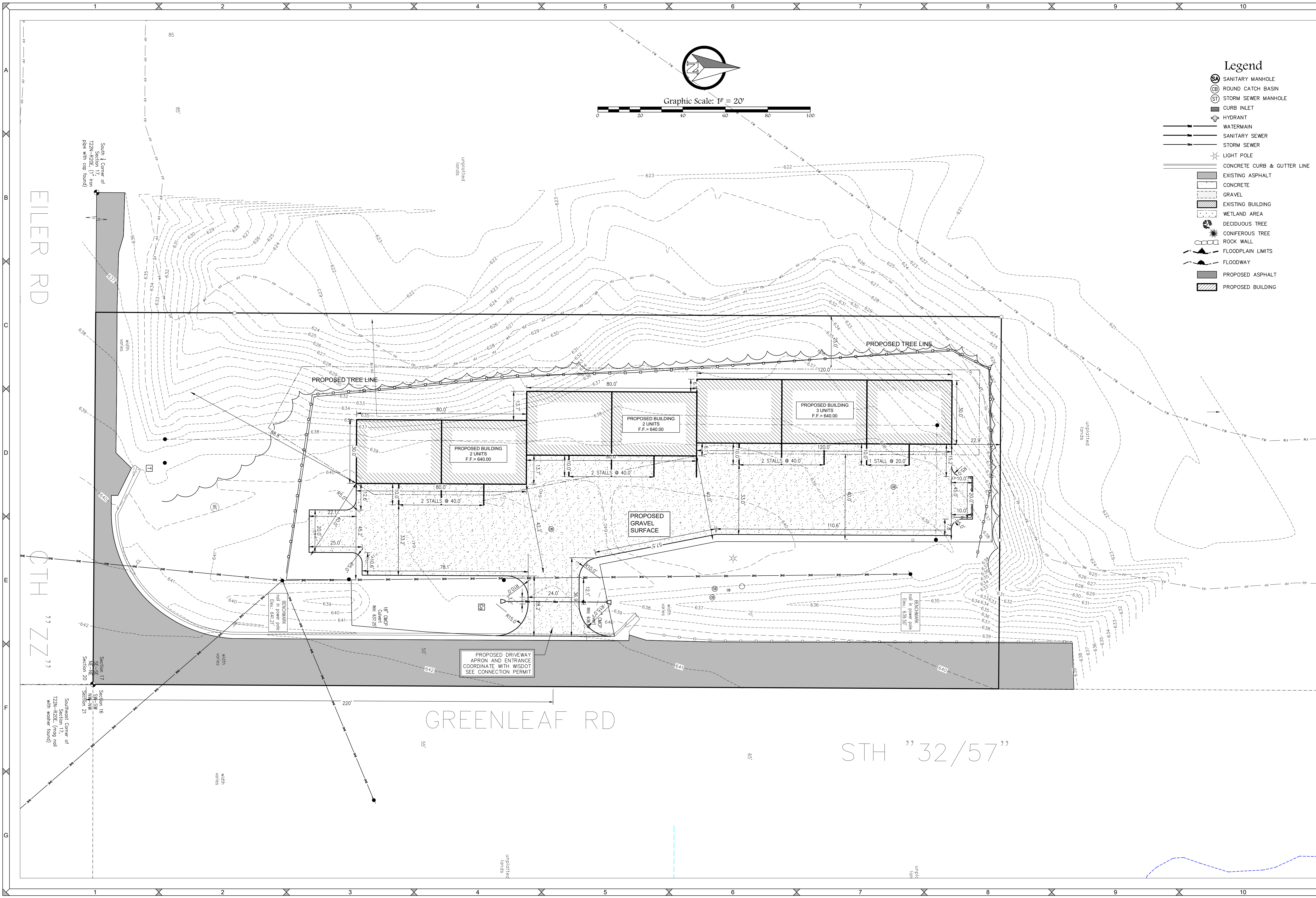

- ### Legend
- ⊙ SANITARY MANHOLE
  - ⊙ ROUND CATCH BASIN
  - ⊙ STORM SEWER MANHOLE
  - ▬ CURB INLET
  - ⊙ HYDRANT
  - WATERMAIN
  - SANITARY SEWER
  - STORM SEWER
  - ⊙ LIGHT POLE
  - ▬ CONCRETE CURB & GUTTER LINE
  - ▬ EXISTING ASPHALT
  - ▬ CONCRETE
  - ▬ GRAVEL
  - ▬ EXISTING BUILDING
  - ▬ WETLAND AREA
  - ⊙ DECIDUOUS TREE
  - ⊙ CONIFEROUS TREE
  - ▬ ROCK WALL
  - ▬ FLOODPLAIN LIMITS
  - ▬ FLOODWAY
  - ▬ PROPOSED ASPHALT
  - ▬ PROPOSED BUILDING

DESIGNED BY	JCL	
DATA FILE	240173.txt	
DATE	05-13-24	
Number	Date	Comments

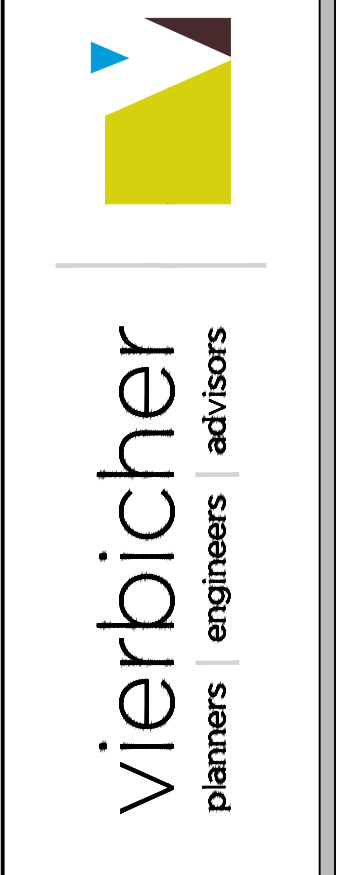

**Top Ranked, LLC**  
**Contractor Storage**  
**Site Plan**

PROJECT NO.  
240173  
 SHEET NO.  
**C3.0**  
 DRAWING NO.  
**S-3880**

File: 240173ENG 050724.dwg

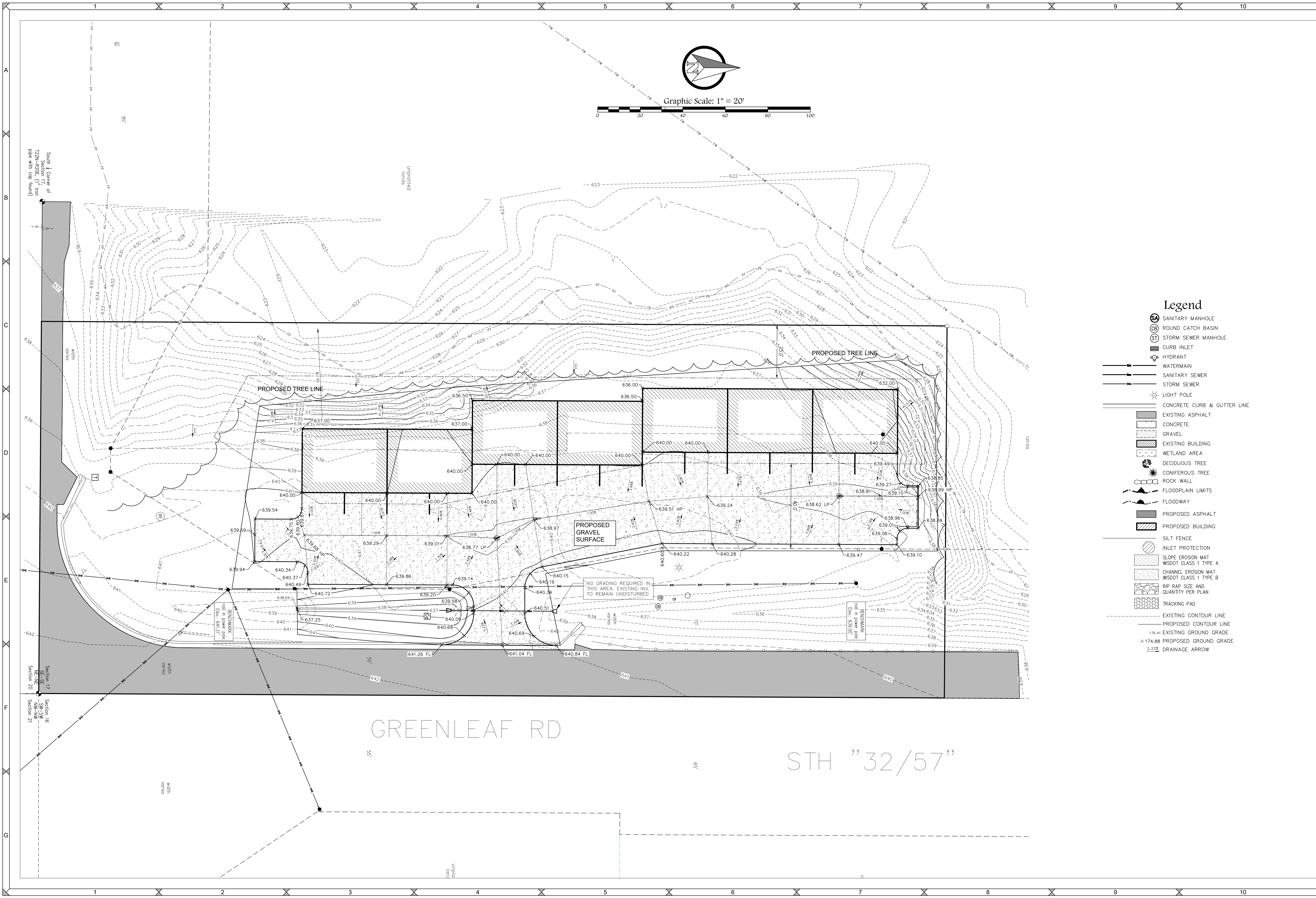

- ### Legend
- SANITARY MANHOLE
  - ROUND CATCH BASIN
  - STORM SEWER MANHOLE
  - CURB INLET
  - HYDRANT
  - WATERMAIN
  - SANITARY SEWER
  - STORM SEWER
  - LIGHT POLE
  - CONCRETE CURB & GUTTER LINE
  - EXISTING ASPHALT
  - CONCRETE
  - GRAVEL
  - EXISTING BUILDING
  - WETLAND AREA
  - DECIDUOUS TREE
  - CONIFEROUS TREE
  - ROCK WALL
  - FLOODPLAIN LIMITS
  - FLOODWAY
  - PROPOSED ASPHALT
  - PROPOSED BUILDING
  - SILT FENCE
  - INLET PROTECTION
  - SLOPE EROSION MAT WSDOT CLASS 1 TYPE A
  - CHANNEL EROSION MAT WSDOT CLASS 1 TYPE B
  - RIP RAP SIZE AND QUANTITY PER PLAN
  - TRACKING PAD
  - EXISTING CONTOUR LINE
  - PROPOSED CONTOUR LINE
  - 176.41 EXISTING GROUND GRADE
  - X174.88 PROPOSED GROUND GRADE
  - 2.33% DRAINAGE ARROW

DESIGNED BY	JCL
DATA FILE	240173.txt
DATE	05-13-24
Number	
Date	
Comments	

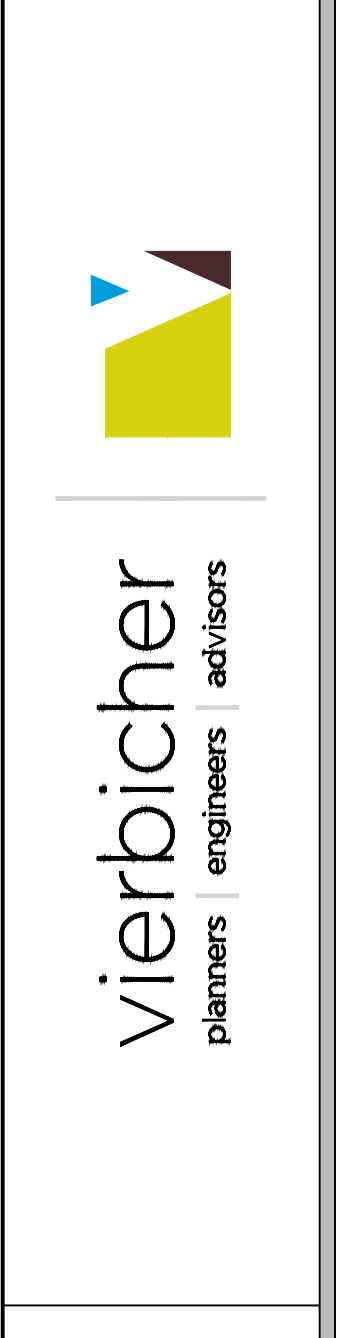

**Top Ranked, LLC**  
**Contractor Storage**  
**Grading Plan**

PROJECT NO.  
240173  
 SHEET NO.  
**C4.0**  
 DRAWING NO.  
**S-3880**

File: 240173BNG 05/13/24.rvt

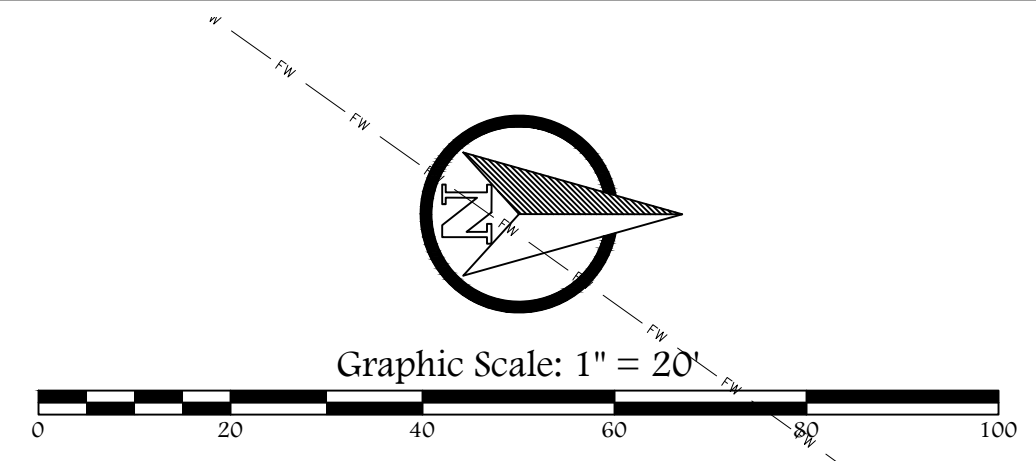
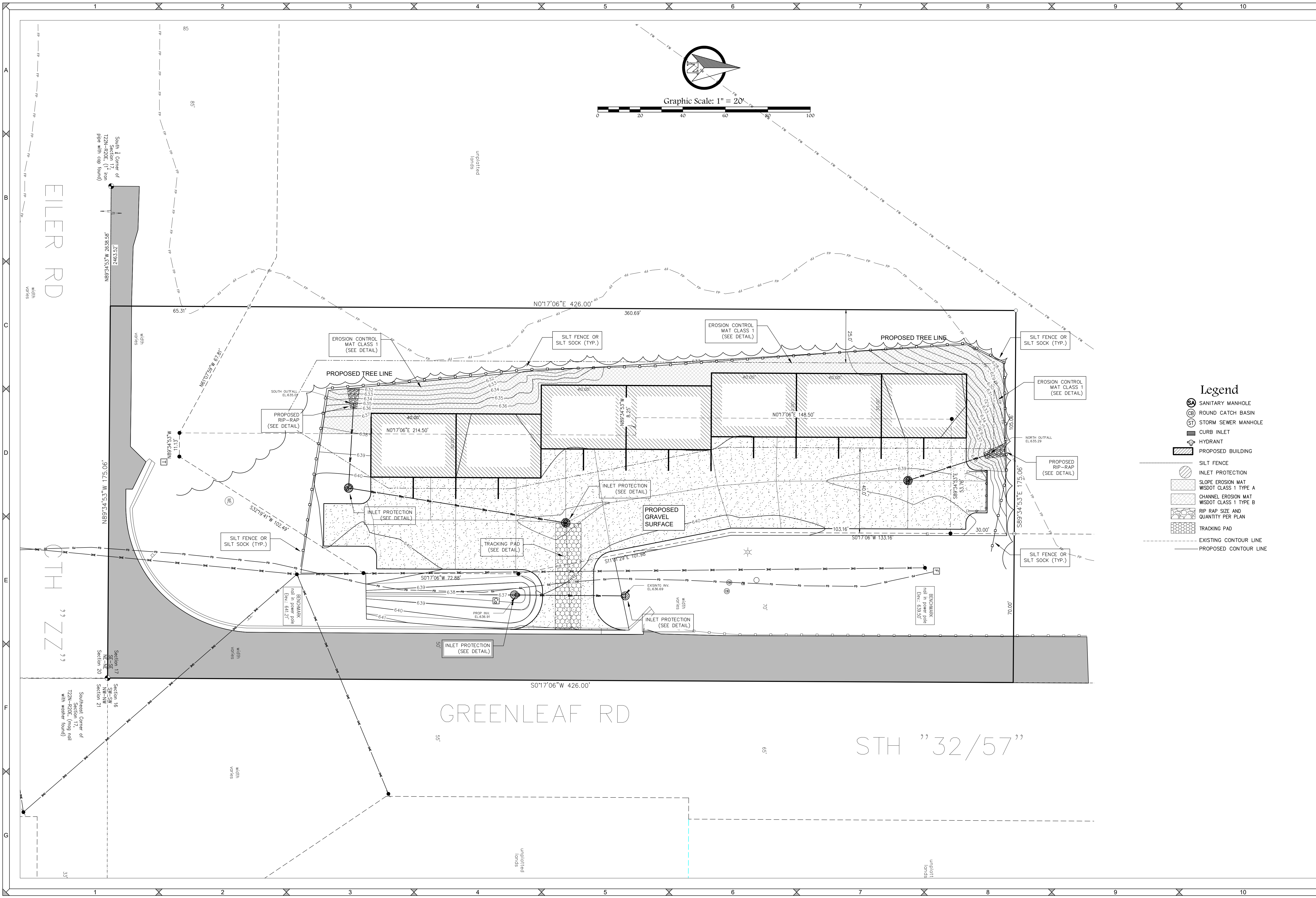

- ### Legend
- ⊙ SANITARY MANHOLE
  - ⊙ ROUND CATCH BASIN
  - ⊙ STORM SEWER MANHOLE
  - ▬ CURB INLET
  - ⊙ HYDRANT
  - ▭ PROPOSED BUILDING
  - ▭ SILT FENCE
  - ▭ INLET PROTECTION
  - ▭ SLOPE EROSION MAT WSDOT CLASS 1 TYPE A
  - ▭ CHANNEL EROSION MAT WSDOT CLASS 1 TYPE B
  - ▭ RIP RAP SIZE AND QUANTITY PER PLAN
  - ▭ TRACKING PAD
  - - - EXISTING CONTOUR LINE
  - PROPOSED CONTOUR LINE

DESIGNED BY  
JCL

DATA FILE  
240173.txt

DATE  
05-13-24

Number	Date	Comments



**Top Ranked, LLC**  
Contractor Storage  
**Erosion Control Plan**

File: 240173BENG 050724.dwg

PROJECT NO.  
240173

SHEET NO.  
**C5.0**

DRAWING NO.  
**S-3880**

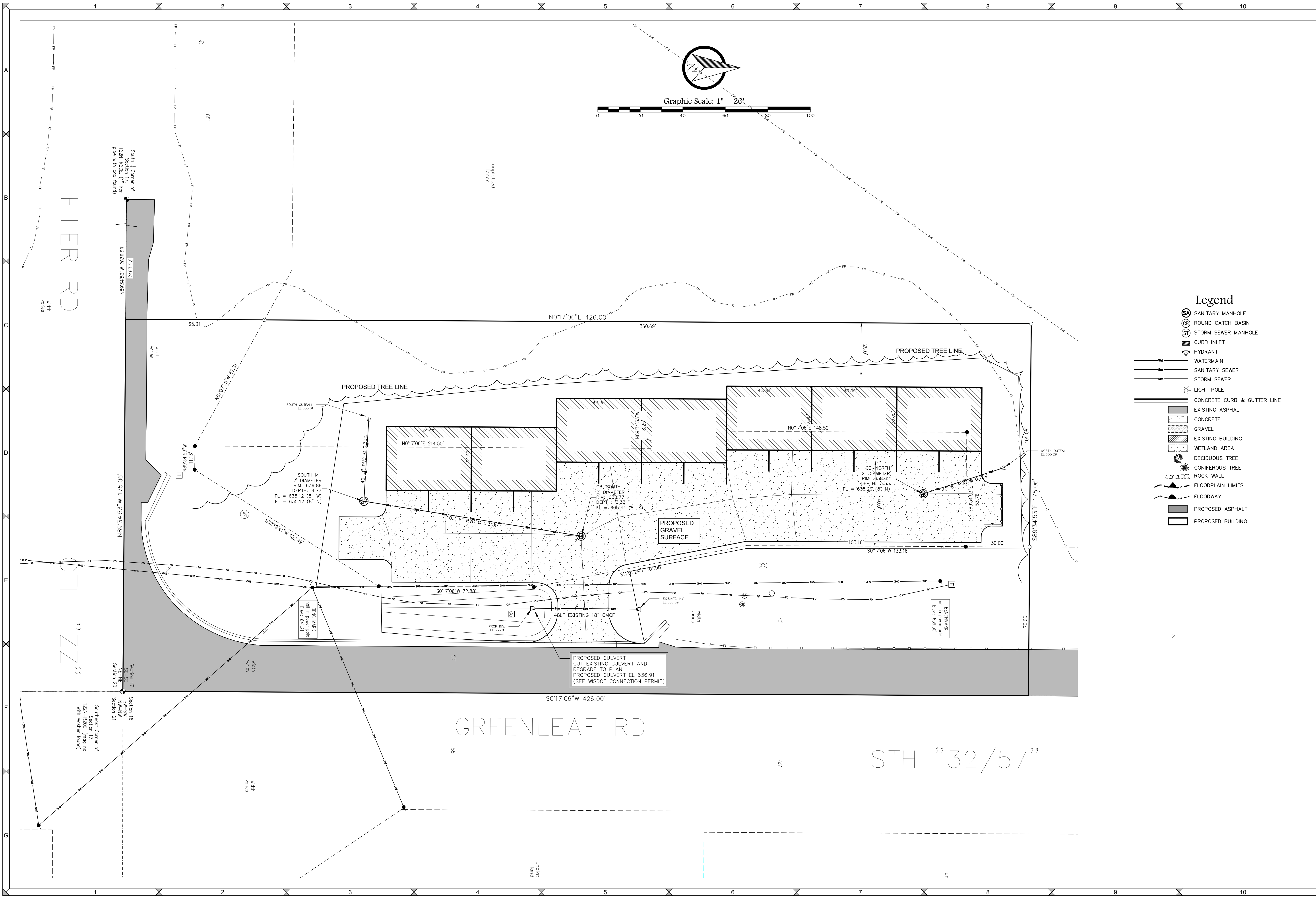

- Legend**
- SANITARY MANHOLE
  - ROUND CATCH BASIN
  - STORM SEWER MANHOLE
  - CURB INLET
  - HYDRANT
  - WATERMAIN
  - SANITARY SEWER
  - STORM SEWER
  - LIGHT POLE
  - CONCRETE CURB & GUTTER LINE
  - EXISTING ASPHALT
  - CONCRETE
  - GRAVEL
  - EXISTING BUILDING
  - WETLAND AREA
  - DECIDUOUS TREE
  - CONIFEROUS TREE
  - ROCK WALL
  - FLOODPLAIN LIMITS
  - FLOODWAY
  - PROPOSED ASPHALT
  - PROPOSED BUILDING

DESIGNED BY  
JCL

DATA FILE  
240173.txt

DATE  
05-13-24

Number	Date	Comments

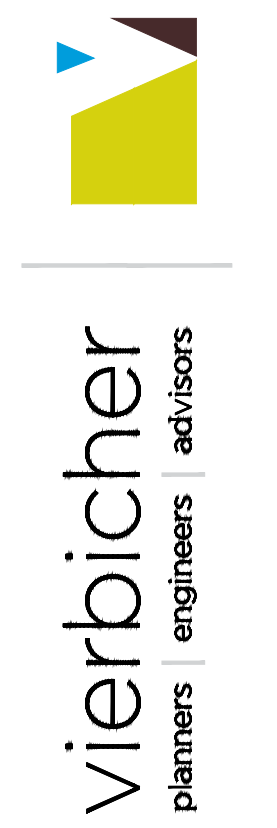

**Top Ranked, LLC**  
Contractor Storage  
**Utilities Plan**

PROJECT NO.  
240173

SHEET NO.  
**C6.0**

DRAWING NO.  
**S-3880**

File: 240173ENR 050724.dwg

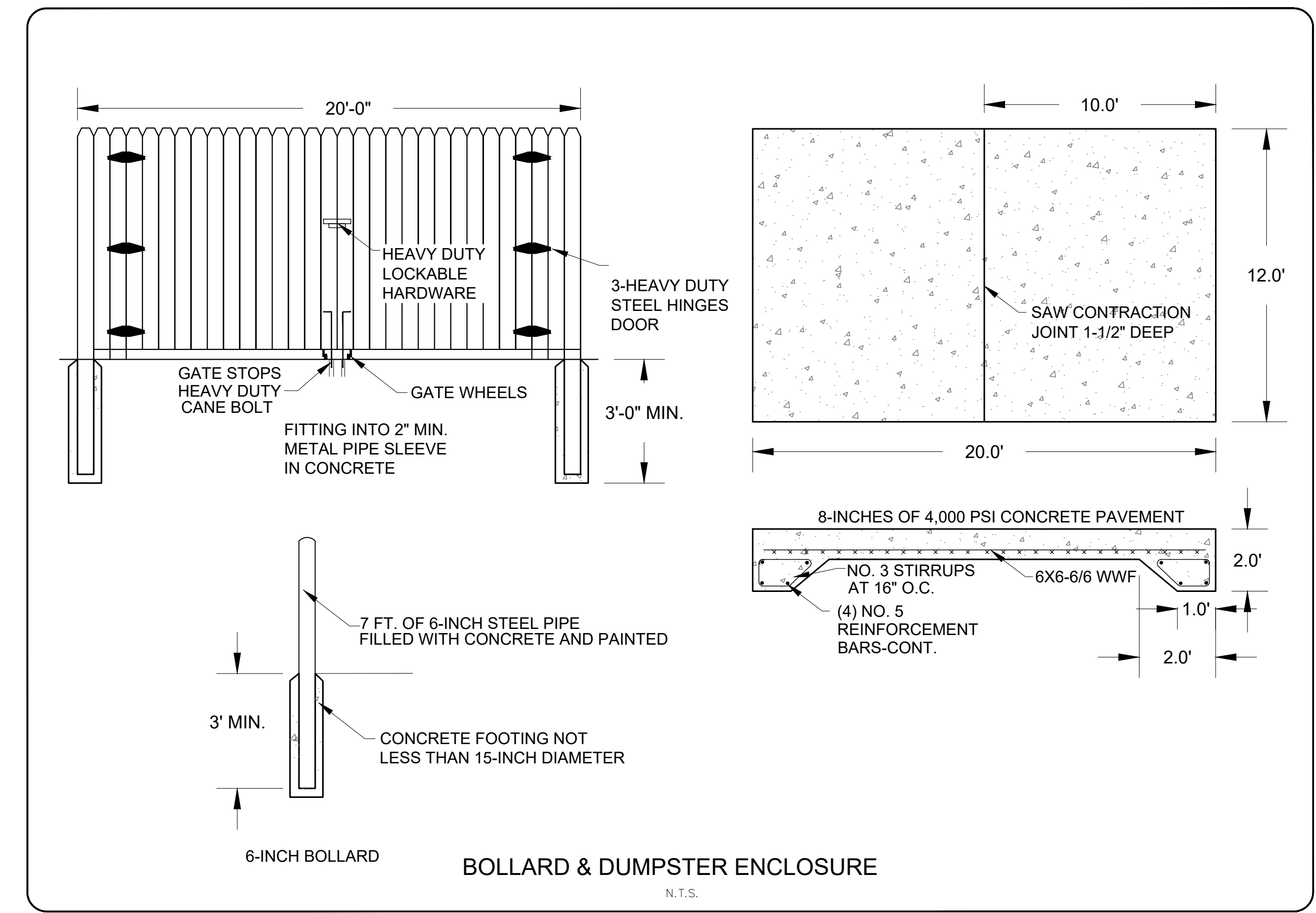
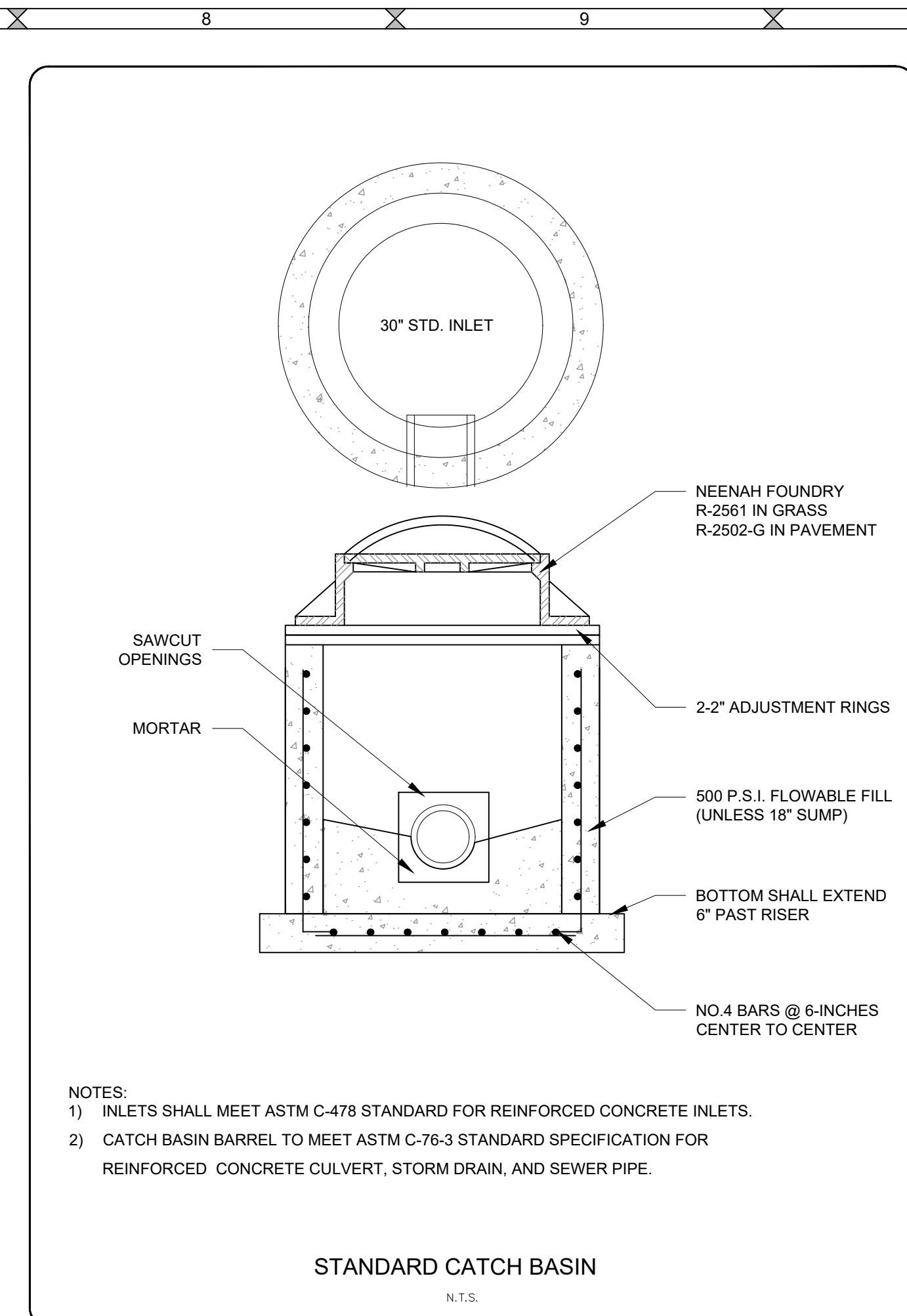
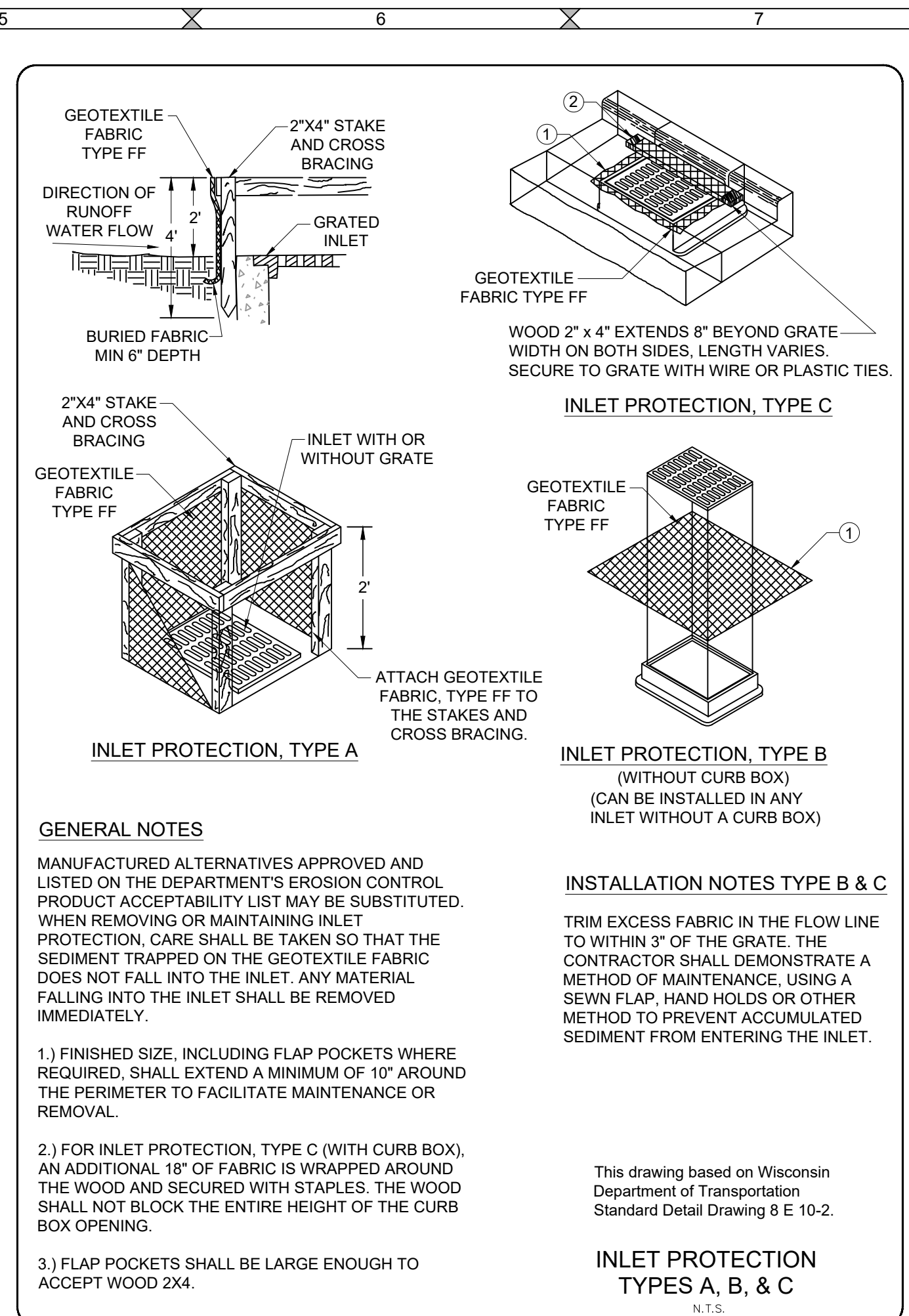
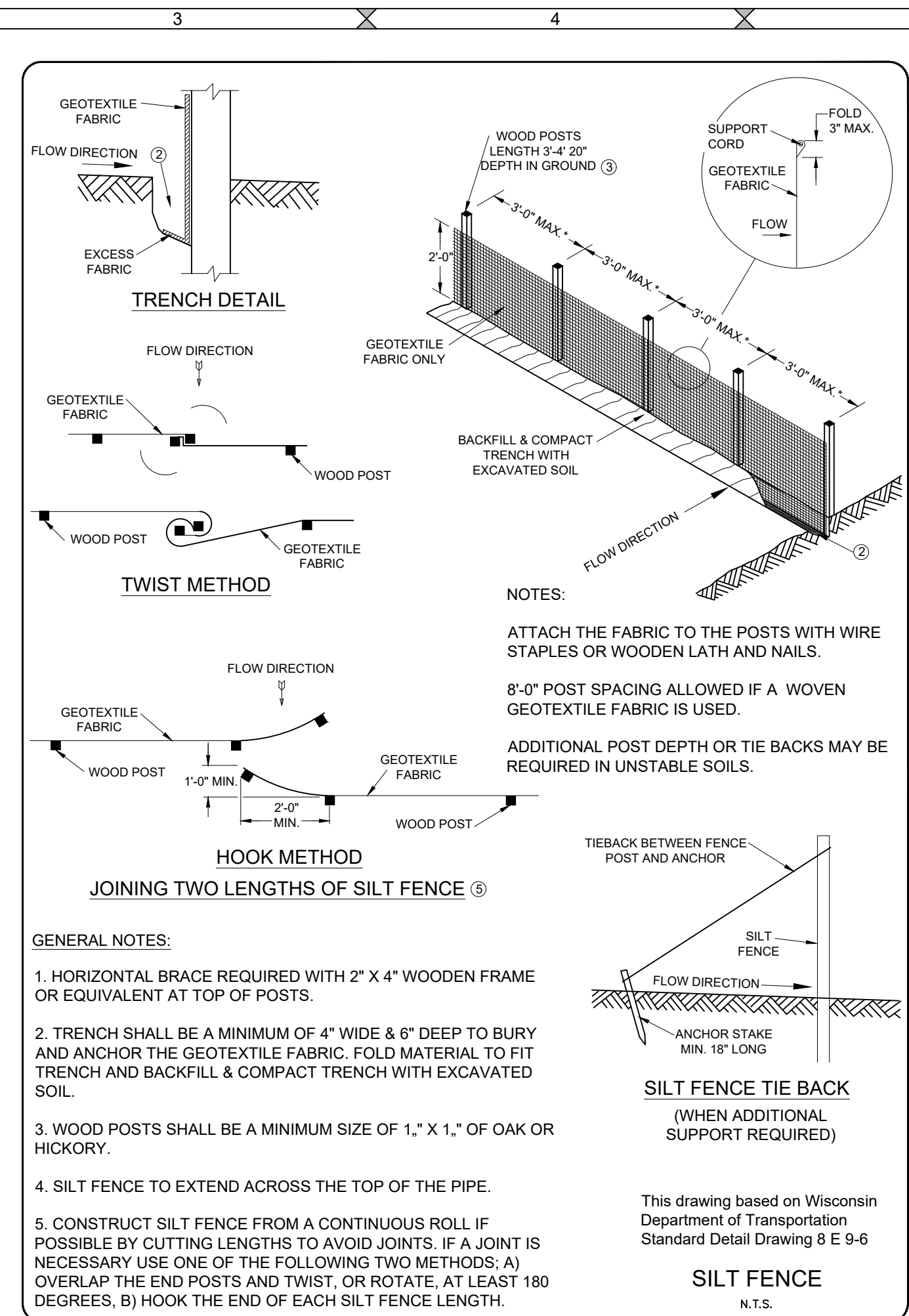
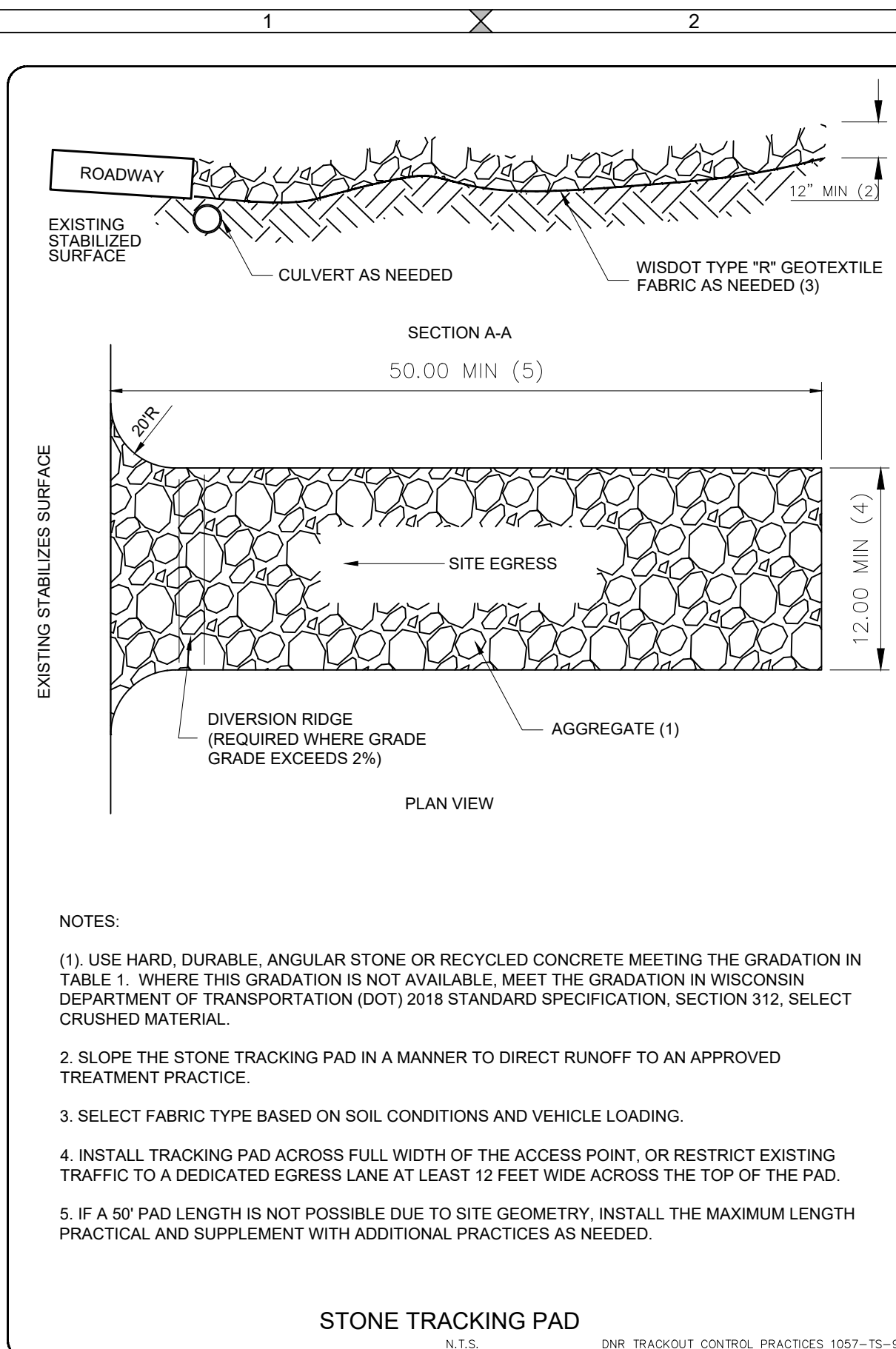

DESIGNED BY  
DATA FILE  
240173.tbl  
DATE  
Comments  
Date  
Number

**vierbicher**  
planners | engineers | advisors

**Top Ranked, LLC**  
Contractor Storage  
**Details**

PROJECT NO.  
240173  
SHEET NO.  
**C7.0**  
DRAWING NO.  
**S-3880**

FILE: 240173ENR 050724.dwg

LEGAL DESCRIPTION

Part of the Southeast 1/4 of the Southeast 1/4 of Section 17, T22N-R20E, Town of Rockland, Brown County, Wisconsin, more fully described as follows:

Beginning at the Southeast Corner of Section 17, T22N-R20E; thence N89°34'53"W, 175.06 feet along the South line of the Southeast 1/4 of said Section 17; thence N017°06'E, 426.00 feet; thence S89°34'53"E, 175.06 feet; thence S017°06'W, 426.00 feet along the East line of the Southeast 1/4 of said Section 17 to the Point of Beginning.

Parcel contains 42,157 square feet / 1.71 acres more or less to the section line.  
Parcel contains 27,608 square feet / 0.97 acres more or less to the right of way line.  
Parcel subject to easements and restrictions of record.

NOTES

Bearings referenced to the South line of the Southeast 1/4 of Section 17, T22N-R20E, assumed to be N89°34'53"W.

The County Monuments used in this survey are shown and their ties have been found and verified and/or Brown County Planning and Land Services has been notified of any discrepancies.

Elevations are referenced to the NAVD 88 Benchmark Datum.

Digger's Hotline had been called on this project on April 22nd, 2024 with ticket number 20241705019. Vierbicher & Associates, Inc. accepts no responsibility for existing utilities not marked by Digger's Hotline.

Floodplain and Floodway acquired from FEMA Firm Map Panel 55009C0352F, dated August 17, 2009.

# Site Survey

Part of the Southeast 1/4 of the Southeast 1/4 of Section 17, T22N-R20E, Town of Rockland, Brown County, Wisconsin.  
- 4864 S.T.H. "32/57" -  
Graphic Scale: 1" = 20'



SURVEYOR'S CERTIFICATE

I, Steven M. Bieda, Professional Land Surveyor, PLS-2275, do hereby certify that the above described property was surveyed and mapped in accordance with AE-7 of the Wisconsin Administrative Code and is correct to the best of my knowledge and belief.

Steven M. Bieda  
PLS-2275  
May 7th, 2024

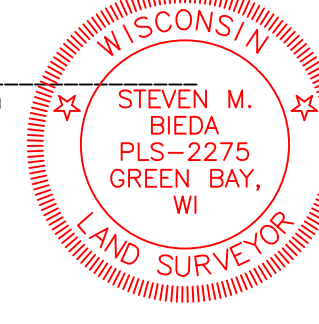

### Legend

- 1.32" (o.d.) x 18" iron pipe weighing 1.68 lbs/in ft set
- 1" iron pipe found
- Brown County monument - type noted
- telephone pedestal
- cable tv pedestal
- underground fiber optic line
- fiber optic vault
- light pole
- power pole
- overhead wires
- concrete curb & gutter line
- blacktop
- concrete
- gravel
- existing building
- guard rail
- right of way post
- sign
- floodplain limits
- floodway limits
- well
- septic
- storm water culvert

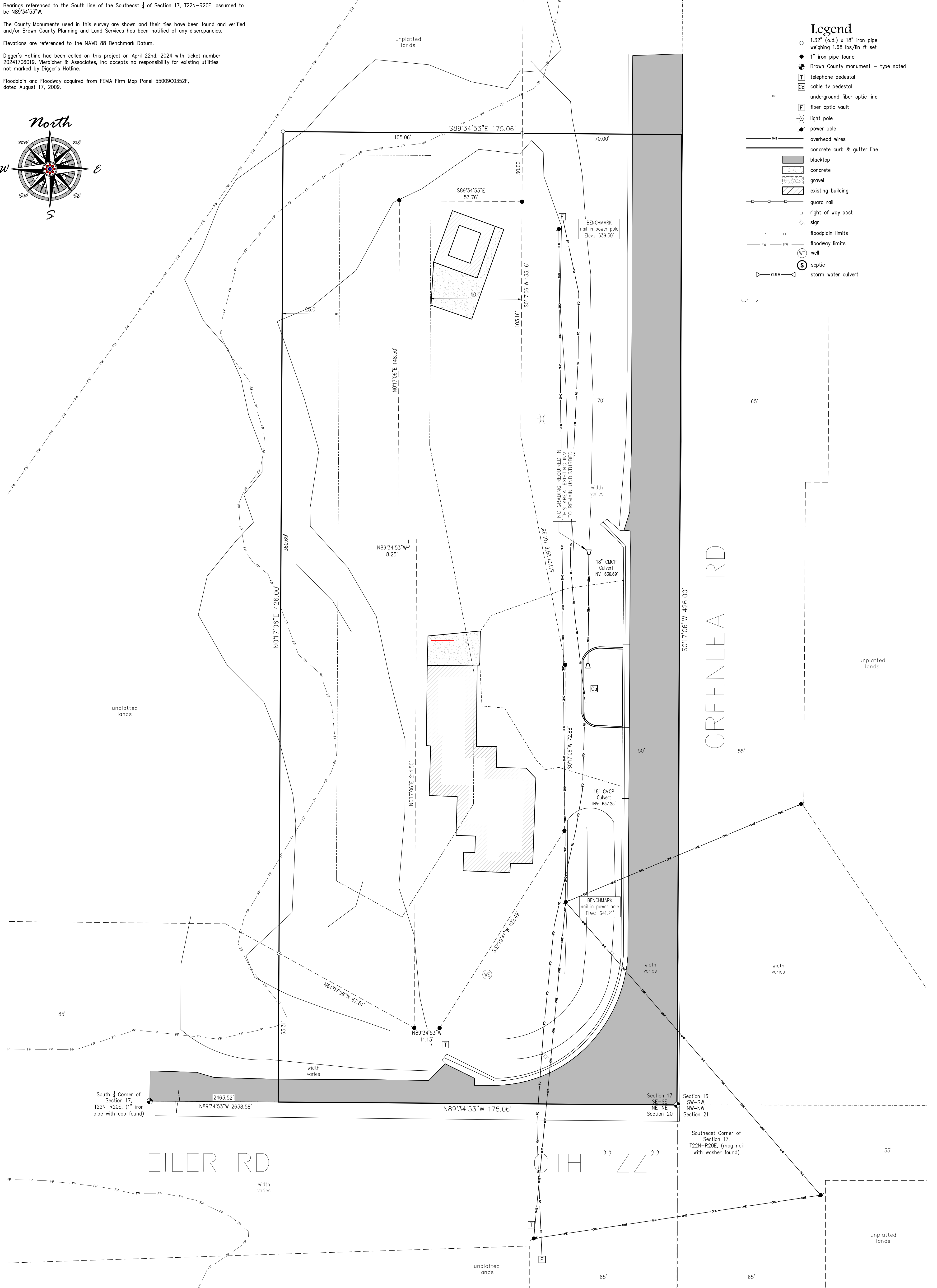
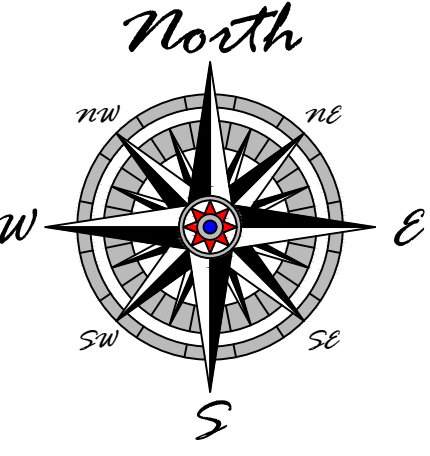

DRAWING NO. S-3874  
SHEET NO. 1 of 1  
PROJECT NO. 240173

Top Ranked

vierbicher  
planners | engineers | advisors



400 Security Blvd Ste 1, Green Bay, WI, (920) 434-9670

TAX PARCEL NO. R-252 & R-253-1

Site Survey  
- 4864 S.T.H. "32/57" -

SCALE 1" = 20'  
DRAWN BY NIKKIRO

File: 240173ENG 050724.dwg

Data File: 240173.txt

Fieldwork Completed: 04/24/24