



FOR LEASE

CENTENNIAL GATEWAY

5760 Centennial Ctr Blvd
Las Vegas, NV 89149

- Currently a Mrs. Patio Store

±8,400 SF RETAIL

NAIExcel

COMMERCIAL REAL ESTATE SERVICES, WORLDWIDE

Maria Herman

LIC#BS.0027640

702.334.7280

mherman@naiexcel.com

Property Specs

LEASE RATE	\$2.20/SF/Mo/NNN
CAMS	\$0.47
MONTHLY RENT	\$22,428.00/Mo
TOTAL AVAILABLE	5760 ±8,400 SF
YEAR BUILT	2007
ZONING	T-C

- Currently a Mrs. Patio Store.
- 400 amps of power to the suite.
- Employee break room.
- Rear storage room with an exterior roll up door.
- Part of a thriving commercial center.
- Signalized ingress and egress to the center
- Anchored by Total Wine and More, Bourbon Street, Lazy Boy, and Sapporo Japanese Steak House.
- Generating factors include office buildings across the street and many rooftops just down the street.



Message frequency will vary. Message and data rates may apply. Reply HELP for help or STOP to cancel.

[ARTI Terms of Service](#) | [ARTI Privacy Statement](#)



SUMMARY



CLICK HERE
FOR A 3D TOUR

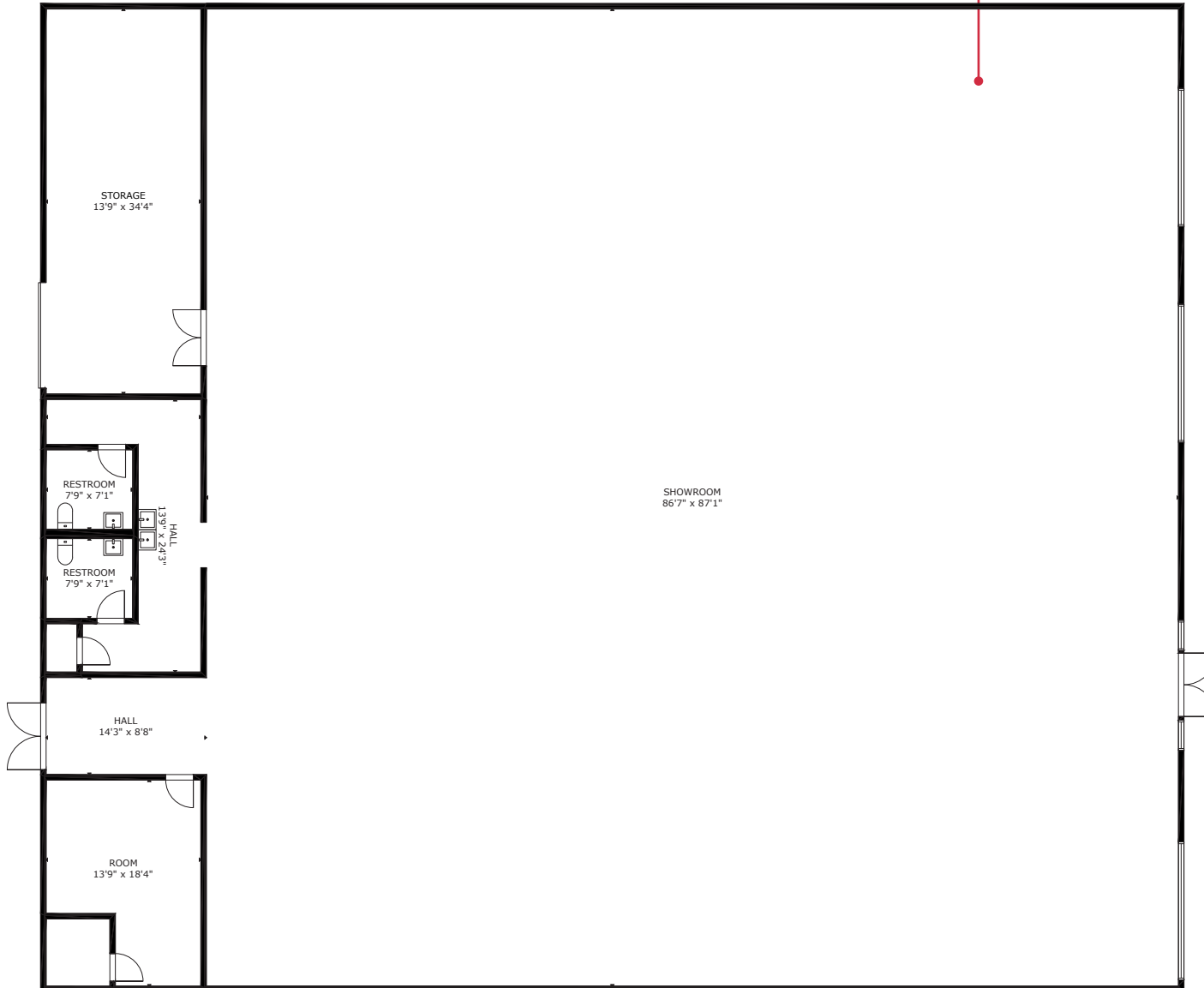

FLOOR PLAN



PHOTOS



AREA MAP



Smith's **five BELOW** **TJ-MAXX** **Dollar Tree** **DAISO**
Davita **Office DEPOT** **ULTA BEAUTY** **meineke** **WING DOP** **TERRIBLE'S**
KOHL'S **Burlington** **Public Storage** **Distill** **BLAZE** **Starbucks** **WELLS FARGO**

LESLIE'S **TSC** **TRACTOR SUPPLY CO** **NSB** **CHASE** **WONNACOTT'S** **Auto Zone** **Target** **TACO BELL**
Smoothie King **Wells Fargo** **Starbucks** **Wing Dop** **Terrible's** **Meineke** **Office Depot** **Ulta Beauty** **Dollar Tree** **Smith's** **Five Below** **TJ-Maxx**

CareNow **MERAKI** **verizon** **FarmerBoys** **THE HOME DEPOT**
Chick-fil-A **Olive Garden** **sam's club** **Walmart** **BJS**
Red Robin **Panera** **HomeGoods** **FAMOUS** **footwear**
Wahoo's **Bath & Body Works** **SEPHORA** **petco**
SNEAKERS **Indo Mechatry**

Lee's **Findlay** **ARCO** **DISCOUNT TIRE**
Robert's **Timber's**

PLANET NISSAN **Dotty's LaZboy** **SPORTSMAN'S** **HARBOR FREIGHT** **POKE N-N-OUT** **Cane's**
Cafe Rip **smash burger** **Walgreens** **ZUPAS** **ON THE BORDER** **TRADER JOE'S**
Total Wine **Desert Book**

Houston Hot Chicken **Albertsons** **The Lodge** **RAC**
Chevrolet **Ford** **McDonald's** **Sinclair**

- Shops/Tenants
- Schools
- Public Parks
- Govt. Buildings
- Airport

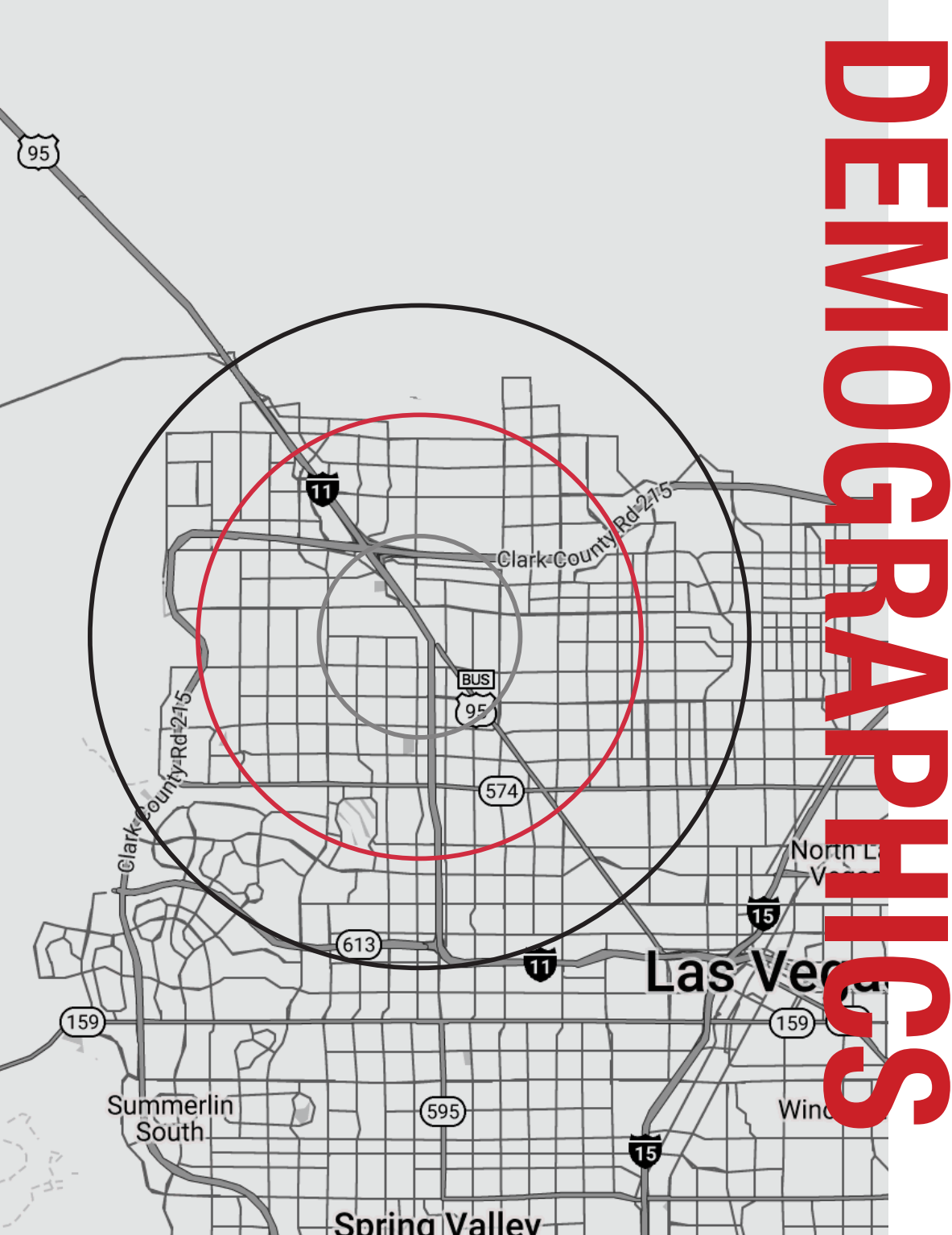

DEMOGRAPHICS

POPULATION	1-mile	3-mile	5-mile
2025 Population	13,482	119,253	391,899
HOUSEHOLDS	1-mile	3-mile	5-mile
2025 Households	5,503	44,481	143,914
INCOME	1-mile	3-mile	5-mile
2025 Average HH Income	\$114,683	\$126,414	\$120,651

Traffic Counts

STREET	AADT
West Ann Road	38,000
N Centennial Center Blvd	12,000

Cities Nearby

Reno, Nevada	441 miles
Los Angeles, California	270 miles
Salt Lake City, Utah	420 miles
Denver, Colorado	748 miles
Phoenix, Arizona	301 miles
San Antonio, Texas	1,280 miles

TERMS & CONDITIONS

Terms and Conditions

This offering, including any related digital marketing, contains selected information pertaining to the Property and does not purport to be a representation of the state of the Property, to be all-inclusive, or to contain all or part of the information which interested parties may require to evaluate a purchase or lease of real property.

Financial Information

Any and all financial projections and information are provided for general reference purposes only and have been gathered from sources deemed reliable. Certain assumptions have been made relating to the general economy, market conditions, competition and other factors beyond the control of seller and NAI Vegas. Therefore, all projections, assumptions and other information provided and made herein are subject to material variation.

Summary Documents

Additionally, all references to acreage, square feet, and other measurements are approximations. Any demographics, geographic information systems(GIS), maps, photography, zoning, site plan, survey, engineering, architectural drawings, and any other information are without assurance of their accuracy, time sensitivity, completeness, or status of approval. Documents presented may be preliminary, have no assurance of being “as built”, and may not reflect actual property boundaries or improvements. Additional information and an opportunity to inspect the Property can be made available to qualified parties. In this Memorandum, certain documents are described in summary form. These summaries do not purport to be complete nor necessarily accurate descriptions of the full documents referenced herein. Interested parties are expected to review and confirm all such summaries and other documents of whatever nature independently and not rely on the contents of this Memorandum in any manner.

Non-Warranty

Neither the seller or NAI Excel, nor any of their respective directors, officers, Affiliates or representatives make any representation or warranty, expressed or implied, as to the accuracy or completeness of this Offering Memorandum or any of its contents, as to the financial performance of the property, or as to the condition of the Property, malfunctions or mechanical defects on the Property or to any improvements thereon, including but not limited to the material, workmanship or mechanical components of the structures, foundations, roof, heating, plumbing, electrical or sewage system, drainage or moisture conditions, air conditioning, or damage by the presence of pests, mold or other organisms, environmental condition, soils conditions, the zoning of the Property, the suitability of the Property for Interested parties intended use or purpose, or for any other use or purpose.

No Obligation

No legal commitment or obligation shall arise by reason of your receipt of this Memorandum or use of its contents; Interested Parties are to rely solely on its investigations and inspections of the Property in evaluating a possible purchase or lease of the real property. The seller expressly reserves the right, at its sole discretion, to reject any or all offers to purchase or lease the Property, and/or to terminate discussions with any entity at any time, with or without notice, which may arise as a result of review of this Memorandum.

Confidentiality

By receipt of this Memorandum, you agree that this Memorandum and its contents are confidential in nature, that you will hold and treat such in the strictest confidence and that you will not disclose this Memorandum, or any of its contents, to any other entity without the prior written authorization of the seller or NAI Vegas. If after reviewing this Memorandum, you have no further interest in purchasing or leasing the Property, please delete or return this Memorandum to NAI Excel.



WHY NAI

Our professionals leverage decades of experience, industry-leading technology, and a leading global network to help you excel in your real estate goals.

325+
OFFICES

1.1 BIL
SF MANAGED

5,800+
PROFESSIONALS

TOP 6
2024 LIPSEY RANKING

 LEARN MORE AT
naixel.com

NAI Excel
COMMERCIAL REAL ESTATE SERVICES, WORLDWIDE

6064 S Durango Dr
Las Vegas, Nevada 89113
702.383.3383 | naixel.com

Maria Herman
LIC#BS.0027640
702.334.7280
mherman@naixel.com

This offering, including any related digital marketing, contains selected information pertaining to the Property and does not purport to be a representation of the state of the Property, to be all-inclusive, or to contain all or part of the information which interested parties may require to evaluate a purchase or lease of real property. Neither the seller or NAI Excel, nor any of their respective directors, officers, Affiliates or representatives make any representation or warranty, expressed or implied, as to the accuracy or completeness of this Offering Memorandum or any of its contents, as to the financial performance of the property, or as to the condition of the Property, malfunctions or mechanical defects on the Property or to any improvements thereon, including but not limited to the material, workmanship or mechanical components of the structures, foundations, roof, heating, plumbing, electrical or sewage system, drainage or moisture conditions, air conditioning, or damage by the presence of pests, mold or other organisms, environmental condition, soils conditions, the zoning of the Property, the suitability of the Property for interested parties intended use or purpose, or for any other use or purpose. ARTI Terms of Service | <https://brokerstechnology.com/terms-of-use/> ARTI Privacy Policy | <https://brokerstechnology.com/privacy-policy/>