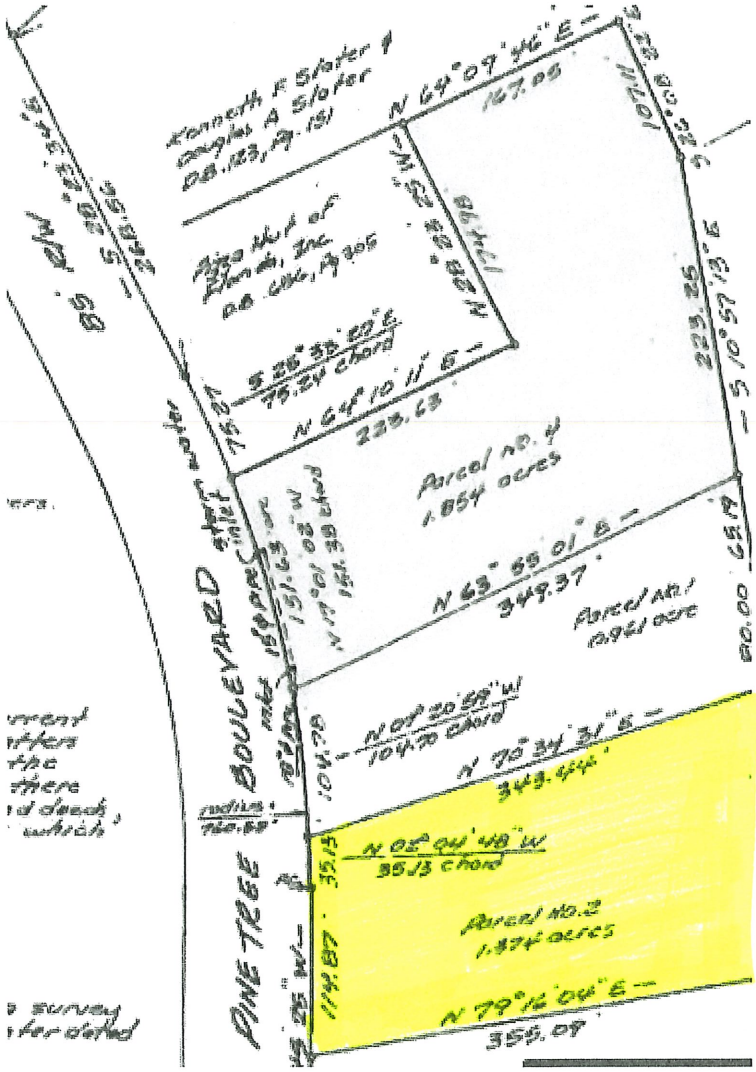
Kenneth F Slater &
Angela A Slater
DB.123, Pg.151
N 64° 07' 46" E
167.05
N 28° 52' 25" W
N 64° 10' 11" E
228.63
S 26° 35' 20" E
75.24 chord
Parcel No. 4
1.854 acres
N 63° 55' 01" E
349.37
Parcel No.
10.961 acre
N 70° 34' 31" E
344.44
N 02° 04' 48" W
35.13 chord
Parcel No.2
1.374 acres
N 79° 16' 04" E
355.09
PINE TREE
BOULEVARD
69