

ADDRESS : 2418 LAMAR STREET  
HOUSTON, TEXAS 77003

BUYER :  
TITLE CO :  
GF NO :  
LENDER :

A TOPOGRAPHIC SURVEY OF  
UNRESTRICTED RESERVE "A"  
EADO TOWN CENTER  
ACCORDING TO THE MAP OR PLAT THEREOF  
RECORDED IN FILM CODE NO. 20130144783  
OF THE MAP RECORDS OF HARRIS COUNTY, TEXAS

**LEGEND**

- (CM) - CONTROLLING MONUMENT
- (BC) - BLOCK CORNER
- P.O.C. - POINT OF COMMENCEMENT
- P.O.B. - POINT OF BEGINNING
- P.C. - POINT OF CURVATURE
- R.O.W. - RIGHT OF WAY
- C.C.F. - COUNTY CLERK FILE
- U.E. - UTILITY EASEMENT
- A.E. - AERIAL EASEMENT
- ST.S.E. - STORM SEWER EASEMENT
- S.S.E. - SANITARY SEWER EASEMENT
- W.L.E. - WATER LINE EASEMENT
- G.A.E. - GUY ANCHOR EASEMENT
- B.L. - BUILDING LINE
- G.B.L. - GARAGE BUILDING LINE
- COVD - COVERED



SCALE:  
1"=30'

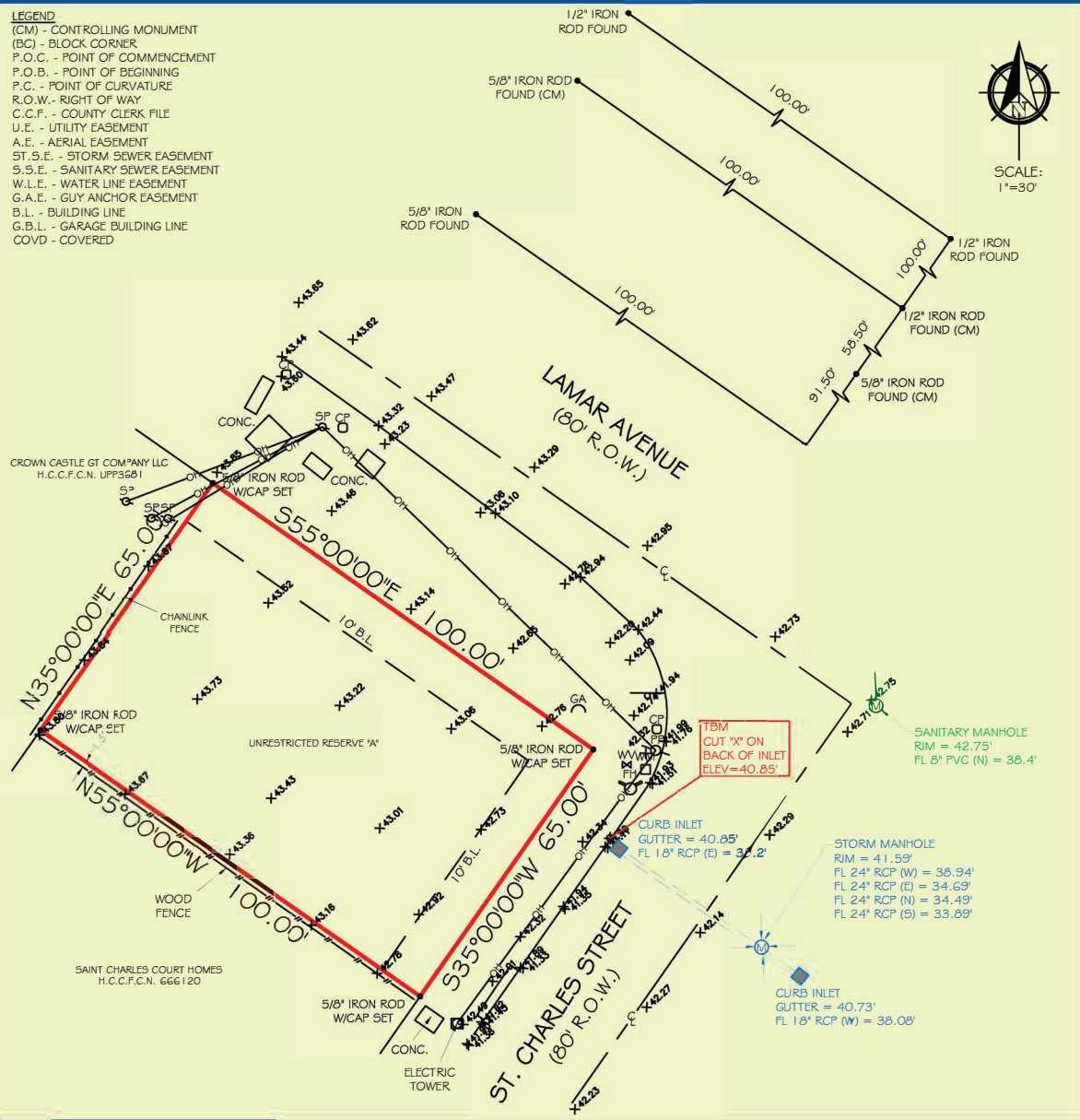

FIRM NO. 10133000  
JOB NO: 190467  
DATE: MAY 17, 2019

I HEREBY CERTIFY THAT THIS SURVEY WAS MADE ON THE GROUND UNDER MY SUPERVISION AND THAT IT CORRECTLY REPRESENTS THE FACTS FOUND AT THE TIME OF THE SURVEY. THERE WERE NO ENCROACHMENTS APPARENT ON THE GROUND.

**FLOOD INFORMATION**

\*BASED ON VISUAL EXAMINATION, THIS TRACT LIES WITHIN ZONE "X" DEFINED AS "AREAS DETERMINED TO BE OUTSIDE THE 0.2% ANNUAL CHANCE FLOODPLAIN" PER F.E.M.A. FLOOD INSURANCE RATE MAP PANEL NO. 48201C0880M REVISION DATE: 01-06-2017. \*DUE TO INACCURACIES, F.E.M.A. MAPS PREVENT EXACT DETERMINATION WITHOUT DETAILED FIELD STUDIES.

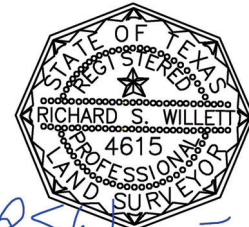

*RSW*

PRIME TEXAS SURVEYS  
2417 NORTH FWY  
HOUSTON TX, 77009

WWW.PRIMETXSURVEYS.COM  
ORDERS@PRIMETXSURVEYS.COM

DIR 713-864-2400  
FAX 713-869-1008