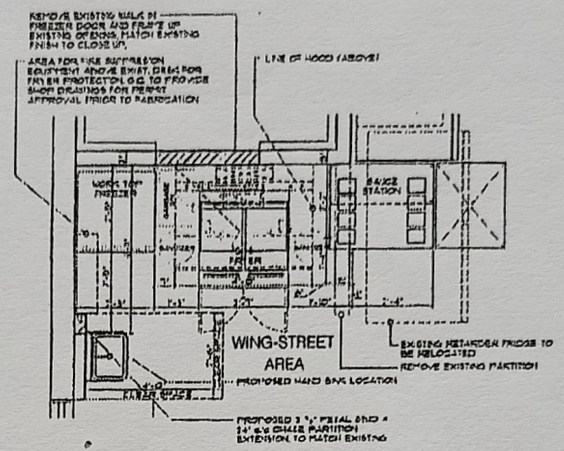

PROPOSED PARTIAL FLOOR PLAN
SCALE 1/2" = 1'-0"

EQUIPMENT SCHEDULE

No.	QTY.	BY OC	BY OFCI	NEW	ITEM DESCRIPTION	MANUF. & MODEL No.	PLUMB.	ELECT.	GAS	REMARKS
1				X	SOAP DISPENSER (WALL MOUNT)	KAY CHEMICAL #310				SURFACE MOUNTED
2	X			X	SANITIZER DISPENSER	KAY CHEMICAL #310				SURFACE MOUNTED
3	X			X	PAPER TOWEL DISPENSER	HOSPITAL SPECIALTY				SURFACE MOUNTED
4	X			X	GAS GRILL TRAILER	PIZZA HUT INC.			X	18" WIDE
5	X			X	TYPE 1 HOOD WITH FIRE SYSTEM	CUSTOM	X	X		HOOD SHOP DRAWING ATTACHED
6	X			X	DISHWASHER (REPLACEMENT)	[illegible]				
7	X			X	DISHWASHER (NEW)	[illegible]				
8	X			X	DISHWASHER (NEW) PREP STATION	[illegible]				
9	X			X	60 x 24" SINK BOWL (REPLACEMENT)	[illegible]				
10	X			X	HAND SINK	[illegible]	X			
11	X			X	POT FILLER	[illegible]				
12	X			X	[illegible]	[illegible]		X		
13	X			X	[illegible]	[illegible]	X	X	X	
14										
15										
16										

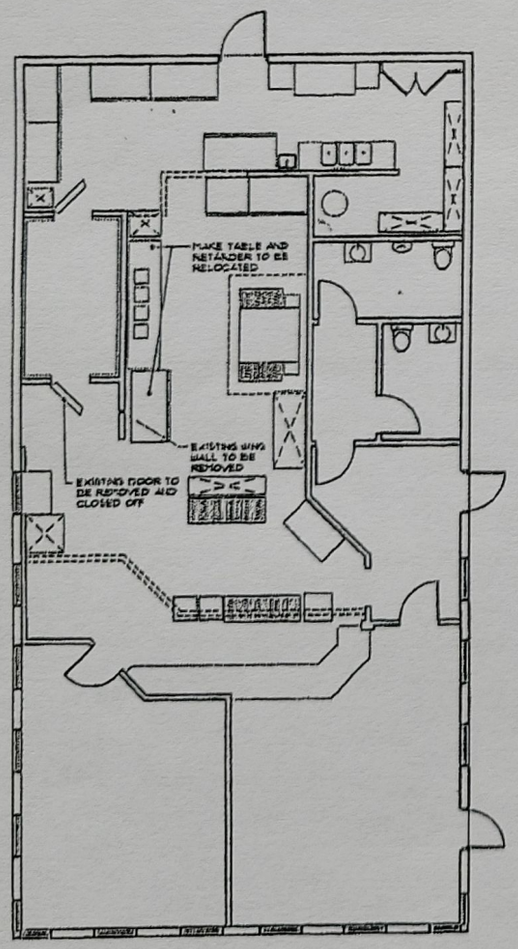

EXISTING FLOOR PLAN
SCALE 1/4 = 1'-0"

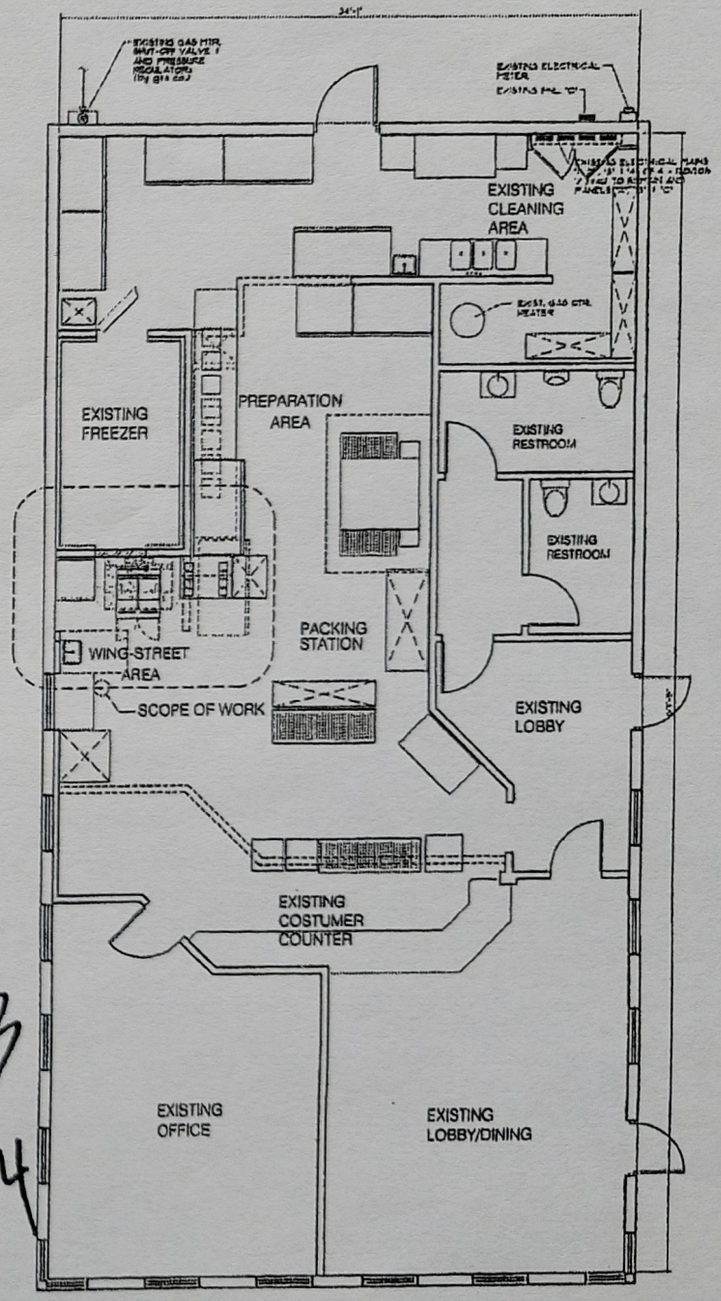

NOTE:
1-NO CHANGES TO LIFE SAFETY OR EGRESS ROUTE AS RESULT OF PROPOSED WORK.
2-RELOCATE ANY MECHANICAL VENTILATION COMPONENTS ON CEILING NOT LESS THAN 6 FEET FROM FRYER.

FLOOR PLAN
SCALE 1/4 = 1'-0"

ok
#77
3/10/14

REVISIONS	BY

FELIX PARDO & ASSOCIATES, Inc.
ARCHITECTURE / PLANNING / INTERIORS
255 UNIVERSITY DRIVE, CORAL GABLES FLORIDA 33134
PHONE: (305) 445-4933 FAX: (305) 443-1605 AA C000178 - AR 8539

PROPOSED ALTERATIONS TO: PIZZA HUT RESTAURANT

STORE # 12418

PROJECT ADDRESS: 4637 N.W. 183 STREET, CAROL CITY, FLORIDA.

Date: 14 FEB. 14
Scale: AS SHOWN
Drawn: LS
Job: 2014-10
Sheet: 1 of Sheets