

FAYATWIS-20010103

LANDSCAPE
PLANNING

UP EXISTING SANITARY SEWER LINE
TO BE RELOCATED TO
EXISTING POSITION

MULBERRY STREET

EDGE OF PVMT

EDGE OF PVMT



SCALE 1"=20'
AUGUST 22, 2001

SET 5/8" IR
W/CAP

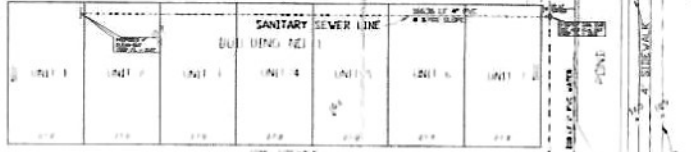

1-1/2" WATER TAP
AND METER
TAP EXISTING WATERLINE

DAKOTA AVENUE

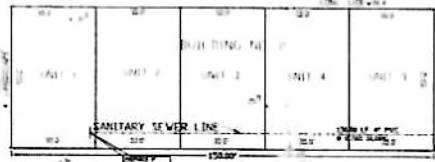

TEXAS STATE HWY. 3

OLIVE STREET

TOP OF BANK
EDGE OF DITCH
EDGE OF PVMT

RR SPIKE SET
ELEV=15.43

END 5/8" IR (CENT)
N 47°07' W
D=10

LEGEND

- PIPELINE MARKER
- POWER POLE
- FIRE HYDRANT
- WATER VALVE
- MANDREL
- CUY WIRE
- 2"x2" GRATE TOP BALET
- METEOR BIR



PAVING AREA 17' x 17'
 PHASE 1 20' x 20' (400 sq ft)
 PHASE 2 4' x 4' (16 sq ft)
 TOTAL AREA 416 sq ft

FOUNDATION AREA
 BUILT BINS 1 x 4 = 10' x 10' (100 sq ft)
 BUILT BINS 2 x 4 = 10' x 10' (100 sq ft)
 TOTAL AREA = 200 sq ft

SEE NOT TO SCALE AND FIELD DIMENSIONS OF DRIVE ACCESS (SEE SHEET P2)

SEE NOT TO SCALE AND FIELD DIMENSIONS OF DRIVE ACCESS (SEE SHEET P2)

DALE L. HARDY
AND ASSOCIATES

REGISTERED PROFESSIONAL LAND SURVEYORS

P.O. BOX 246 LEAGUE CITY TEXAS 77574
281 554 7739 409 765 6030 FAX 281 554 6920

ID# R-165802

UTILITY PLAN

AMERICAN BUSINESS CENTER
OUT 03

CITY OF LEAGUE CITY
GALVESTON COUNTY, TEXAS

OWNER: DENNIS ONEAL & ROBERT WINDER	DRAWN BY: MOY DATE: 3/27/01
TEKCOR CONSTRUCTION SERVICES P.O. BOX 58533 WEBSTER, TEXAS 77598	SHEET NO.