

4,215 SF INDUSTRIAL SUITE FOR LEASE



445 RYAN DRIVE SAN MARCOS, CA 92078

property description

- 29,010 SF Industrial/Flex Project
- 16' Clear Height
- 12' x 12' Roll-up Doors
- 2.1/1,000 SF Parking Ratio
- Fire Sprinklers
- Amenity Rich Location
- Direct Freeway Access via Las Posas Road
- 4,215 SF Available for Lease
- **LEASE RATE: \$1.63 PSF + CAM (\$0.12 PSF)**



Address	Suite	SF	Base Rent	CAM	Availability	Comments
---------	-------	----	-----------	-----	--------------	----------

445 Ryan Drive	105	4,215 SF	\$1.63 PSF	\$0.12 PSF	Now	Office & Warehouse
----------------	-----	----------	------------	------------	-----	--------------------

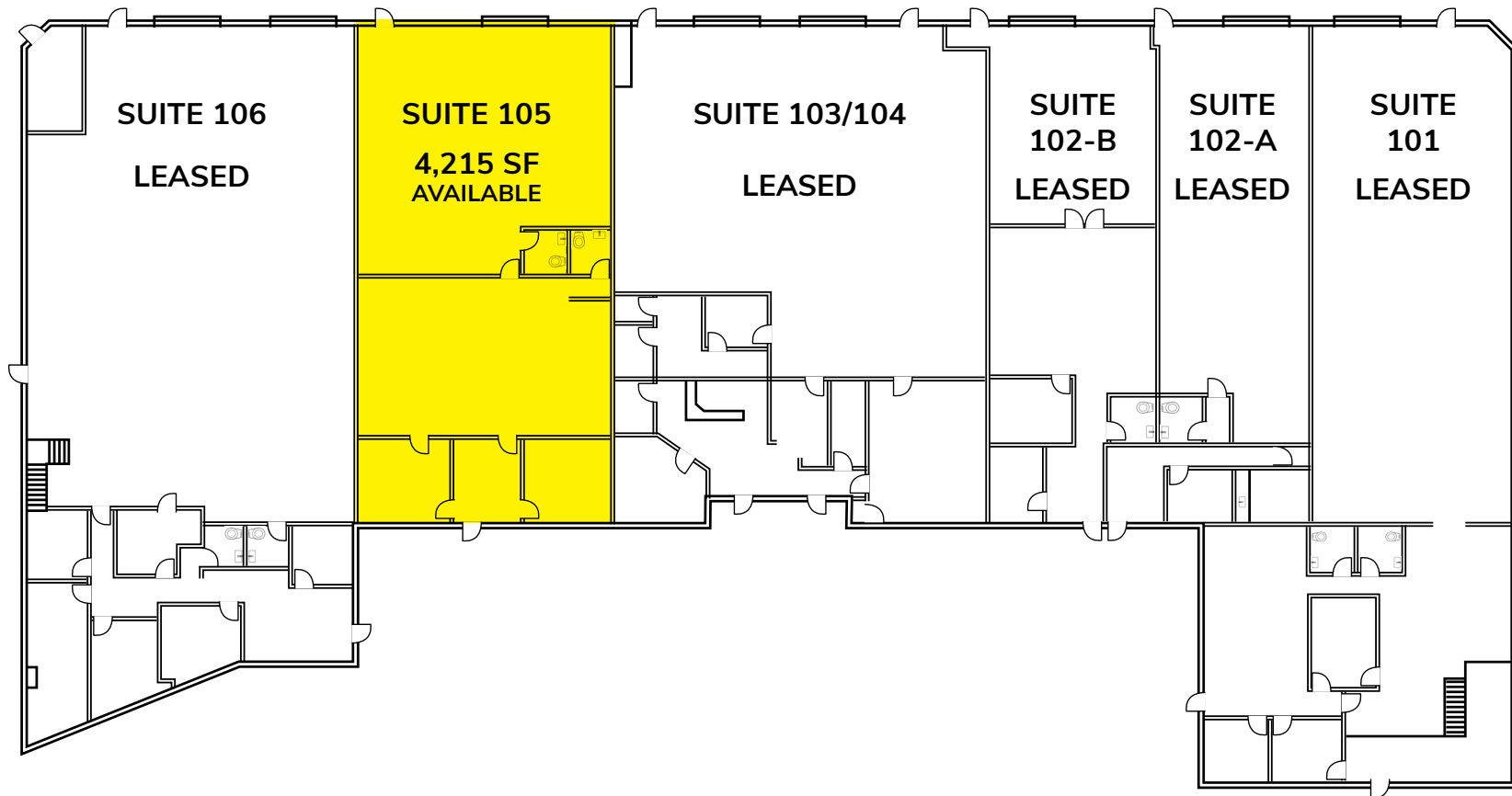

SUITE DESCRIPTION

BUILDING ADDRESS:	445 Ryan Dr
SUITE:	105
SQUARE FEET:	4,215 SF
LEASE RATE:	\$1.63 PSF + CAM (\$0.12 PSF)
COMMENTS:	Reception, 2 Offices, Open Office, 2 Restrooms, 1 Roll-up Door, and Warehouse
AVAILABILITY:	Now

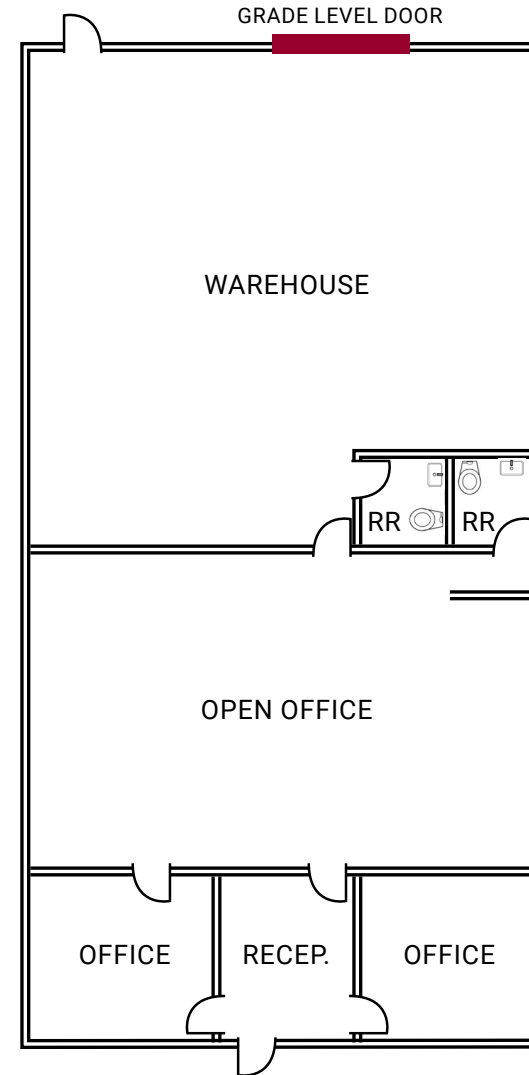

No warranty or representation is made to the accuracy of the foregoing transaction. Terms of sale or lease and availability are subject to change or withdraw without notice.

photos

2,699 SF SUITE FOR LEASE

445 RYAN DR, SAN MARCOS, CA 92078



No warranty or representation is made to the accuracy of the foregoing transaction. Terms of sale or lease and availability are subject to change or withdraw without notice.

San Marcos

In the heart of North County San Diego lies the vibrant city of San Marcos, California, brimming with a unique blend of natural beauty and urban appeal. Nestled amid rolling hills and lush green landscapes, this thriving community captivates residents and visitors alike with its rich history and diverse cultural scene. From the picturesque shores of Lake San Marcos to the bustling streets of Old California Restaurant Row, the city offers a tapestry of experiences for all. Boasting a vibrant arts community, renowned educational institutions like California State University San Marcos, and a thriving business sector, San Marcos presents a promising future as a center for innovation and growth. With its temperate climate, excellent recreational opportunities, and a strong sense of community, it's no wonder that San Marcos continues to be an attractive destination for those seeking the perfect blend of suburban charm and modern convenience.

IMPORTANT SAN MARCOS INDUSTRIES & BUSINESSES

 HEALTHCARE	 SPECIALTY FOOD & BEVERAGE MANUFACTURING	 PRECISION MANUFACTURING	 PROFESSIONAL SERVICES	 EDUCATION
--	---	---	---	---



POPULATION
94,841



MEDIAN HOUSEHOLD INCOME
\$106,757



AVERAGE HOUSEHOLD INCOME
\$144,495



EMPLOYEES
31,580+



MEDIAN AGE
34.3

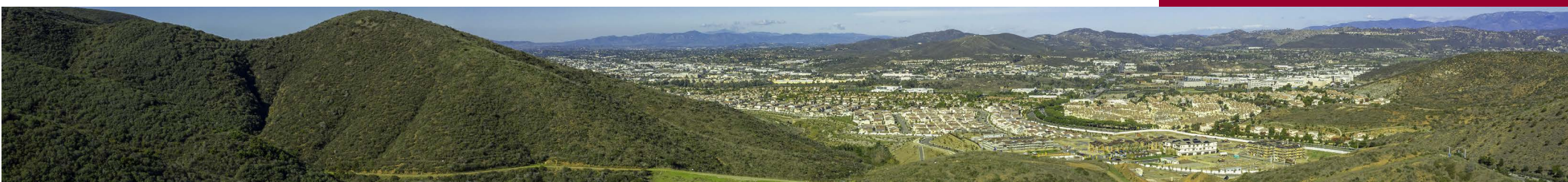

amenity map

2,699 SF SUITE FOR LEASE
445 RYAN DR, SAN MARCOS, CA 92078



PALOMAR COLLEGE®
Learning for Success

the old spaghetti factory
LA FITNESS
PITAGUYS PIZZA NOVA

SUPERCUTS® BOUDIN SF SPROUTS FARMERS MARKET
verizon ULTA BEAUTY STARBUCKS COFFEE nékter JUICE BAR
AT&T FIVE GUYS ROSS DRESS FOR LESS
PartyCity carter's Marshalls
NORDSTROM rack petco BED BATH & BEYOND
MISSION FEDERAL CREDIT UNION Cane's Broken Yolk

COSTCO
BUSINESS CENTER

KAISER PERMANENTE®

CSUSM

REGAL COLD STONE
FISH HOUSE VERA CRUZ Cocina del Pharo WELLS FARGO

IN-N-OUT BURGER Chick-fil-& WinCo FOODS
BEST BUY HOBBY LOBBY CHIPOTLE MEXICAN GRILL HOOKED ON SUSHI

location map

2,699 SF SUITE FOR LEASE
445 RYAN DR, SAN MARCOS, CA 92078

