

Proposed Change
Of Use Of Existing
Office Building To
Multi-Fam. Residence

69 West End Avenue
Somerville, NJ

A M R A R C H Design Studio
A.M.Ragab, AIA . Architect
NJ License No. 15689
NY License No. 028283
2 Division Street, 2nd floor, Suite 1
Somerville, NJ 08876
Tel. 908 598 0067
Fax 908 598 0068
EMAIL: AMRARCHDESIGNSTUDIO@GMAIL.COM

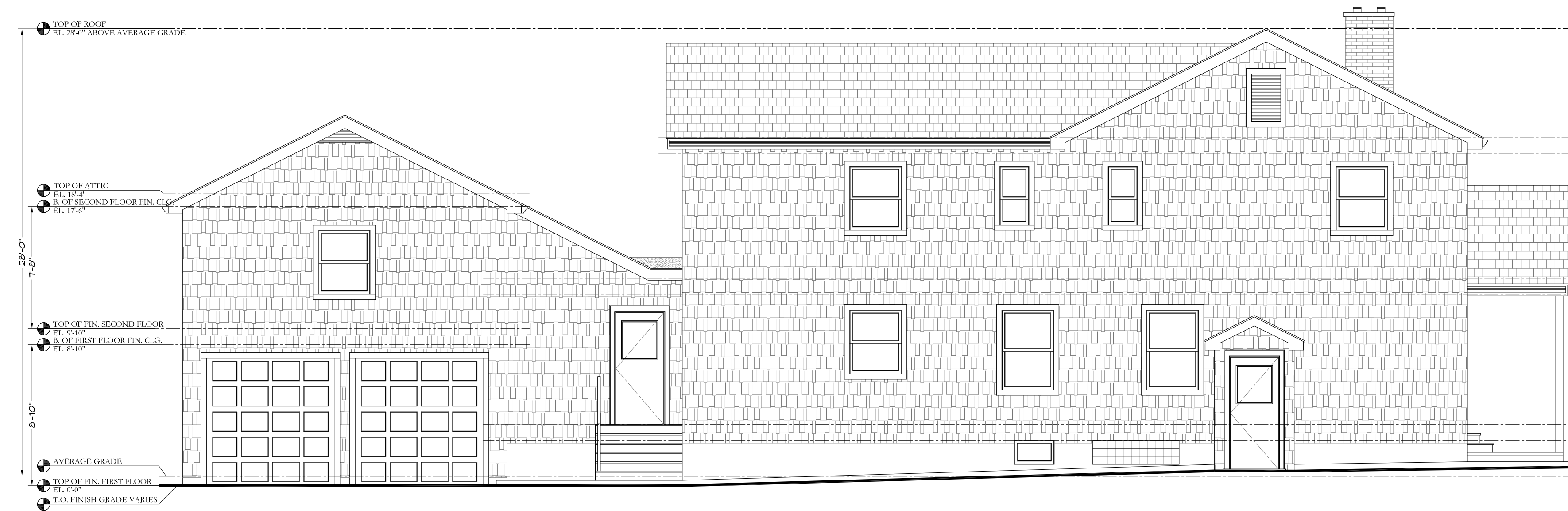

1 EXISTING LEFT SIDE ELEVATION
SCALE: 3/16"=1'-0"

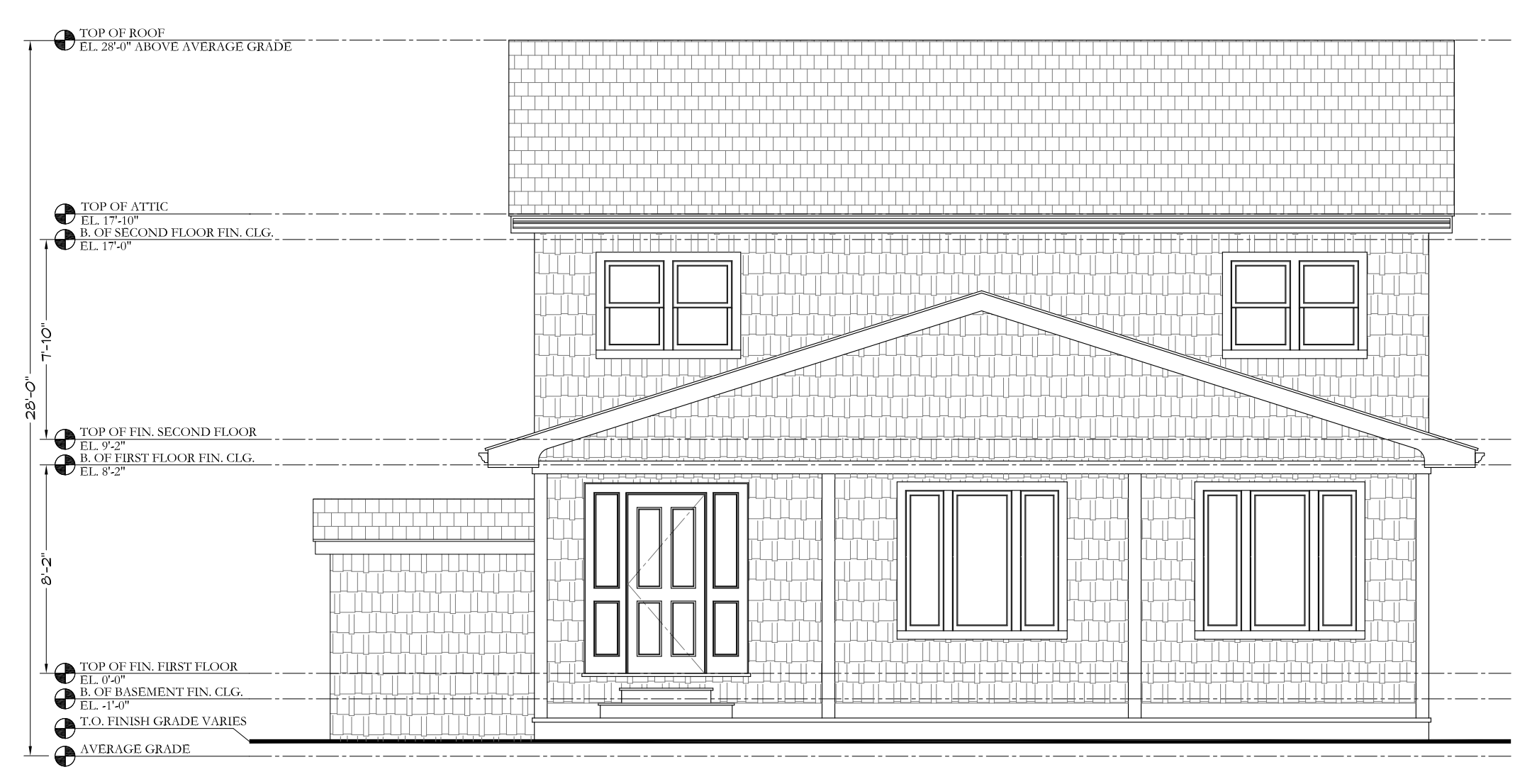

2 EXISTING FRONT ELEVATION
SCALE: 3/16"=1'-0"

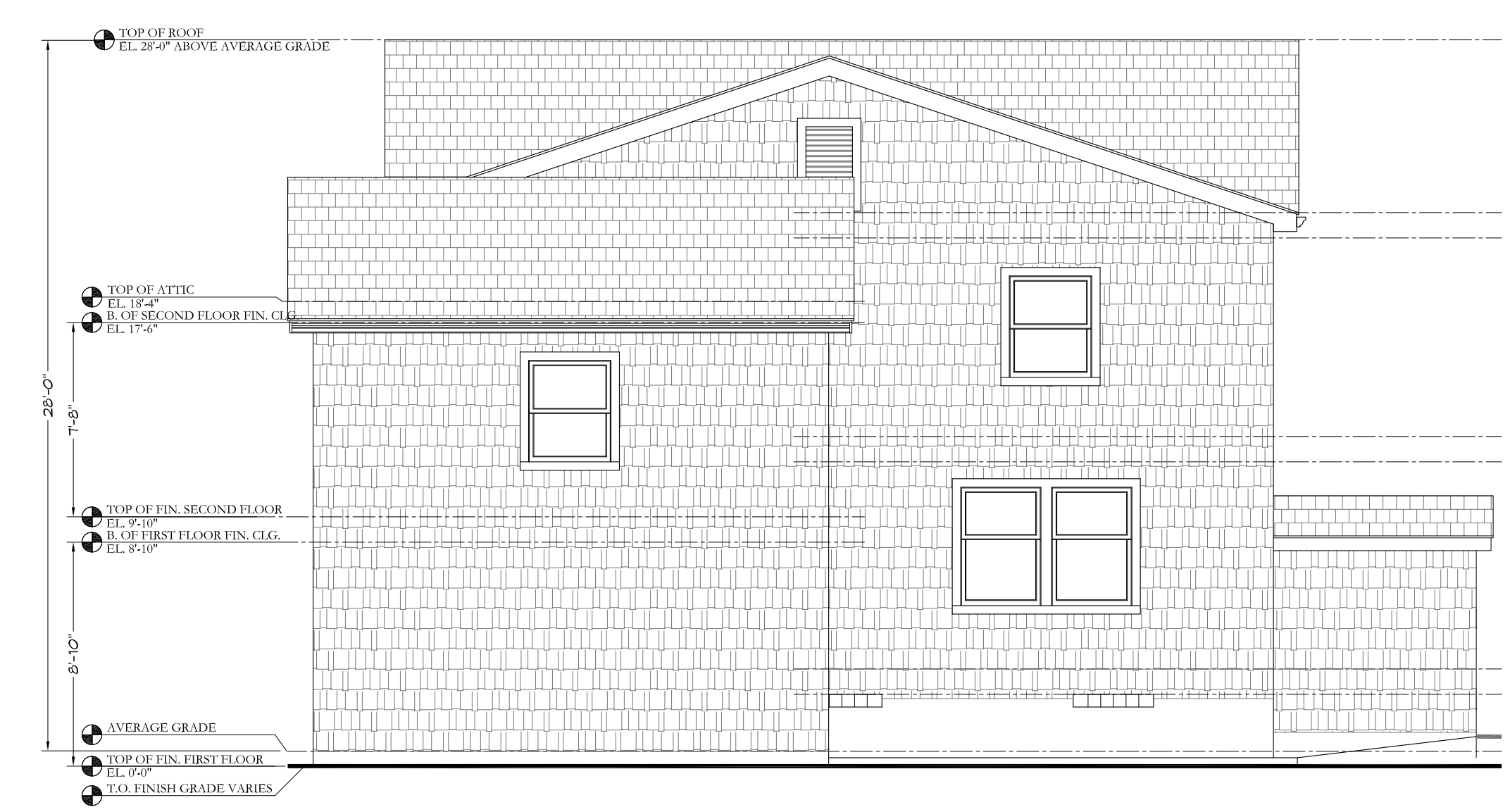

3 EXISTING REAR ELEVATION
SCALE: 3/16"=1'-0"

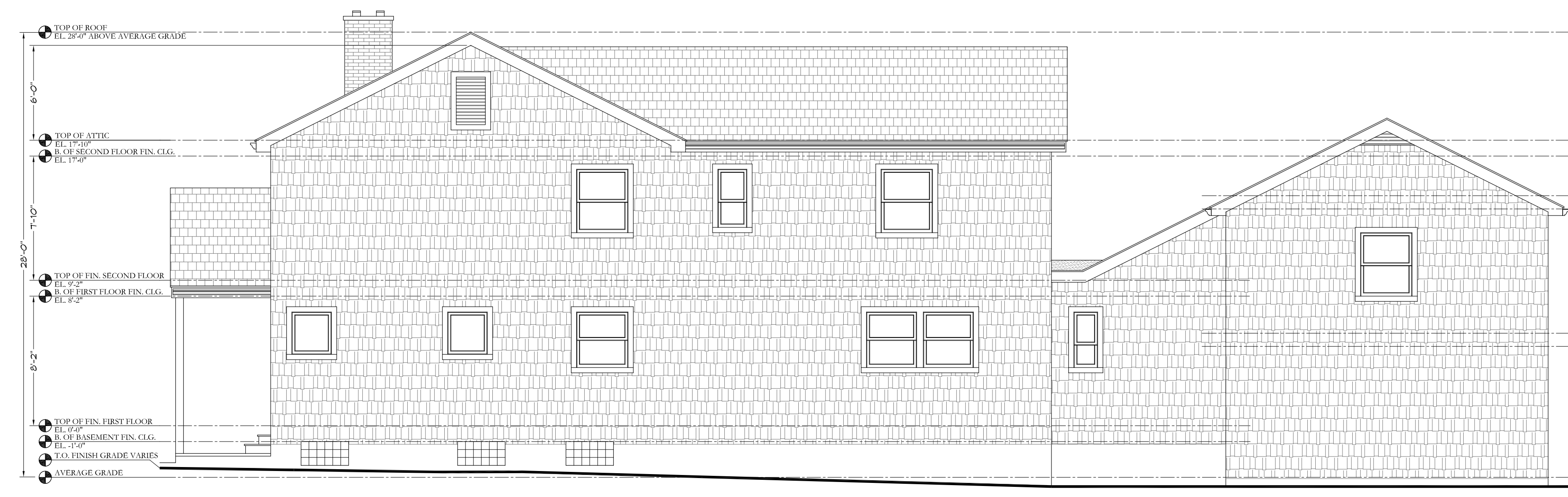

4 EXISTING RIGHT SIDE ELEVATION
SCALE: 3/16"=1'-0"

REV.	DATE	ISSUE	REMARK
	03/20/2025		Zoning Review
	05/08/2025		Updated Zoning Review
	05/27/2025		Updated Zoning Review
	11/11/2025		Revised Zoning Review
	12/16/2025		Revised Zoning Review
	01/06/2026		Revised Zoning Review

PROJECT NUMBER:
2511
This document is the exclusive property of Ashraf M. Ragab Architect. The document and the information it contains may not be reproduced or used for other than the specific project for which it was prepared without the explicit consent of Ashraf M. Ragab Architect.

SHEET TITLE:
EXISTING ELEVATIONS

SHEET NUMBER:
A-04