

I, T. E. McDONALD, REGISTERED LAND SURVEYOR DO HEREBY CERTIFY TO HERMAN D. JR. & BRENDA J. GANO THAT THIS SURVEY CONFORMS TO A CLASS B SURVEY IN THE STATE OF MISSISSIPPI AND THE FEATURES DEPICTED ON THIS SURVEY ARE A CORRECT REPRESENTATION OF CONDITIONS AS THEY EXISTED SEPT. 11, 2025.

LEGAL DESCRIPTION:

A CERTAIN PARCEL OF LAND CONTAINING 53.59 ACRES BEING A 63.59 ACRE TRACT AS DESCRIBED IN BOOK 7298 PAGE 188 LESS A 10.0 ACRE TRACT ALL SITUATED IN SECTION 30, TOWNSHIP 3 NORTH, RANGE 1 WEST, HINDS COUNTY, MISSISSIPPI.

THIS PROPERTY SITUATED IN ZONE X (INSURANCE NOT REQUIRED, BUT AVAILABLE) PER FIRM MAP NUMBER 28049C0555H, DATED NOV. 18, 2009.

THIS PROPERTY MAY BE SUBJECT TO RECORDED OR UNRECORDED EASEMENTS, RIGHTS OF WAY OR OTHER ENCUMBRANCES WHICH ARE NOT EVIDENT TO THE SURVEYOR, BUT WHICH WOULD BE REVEALED BY A TITLE SEARCH PERFORMED BY AN ATTORNEY.

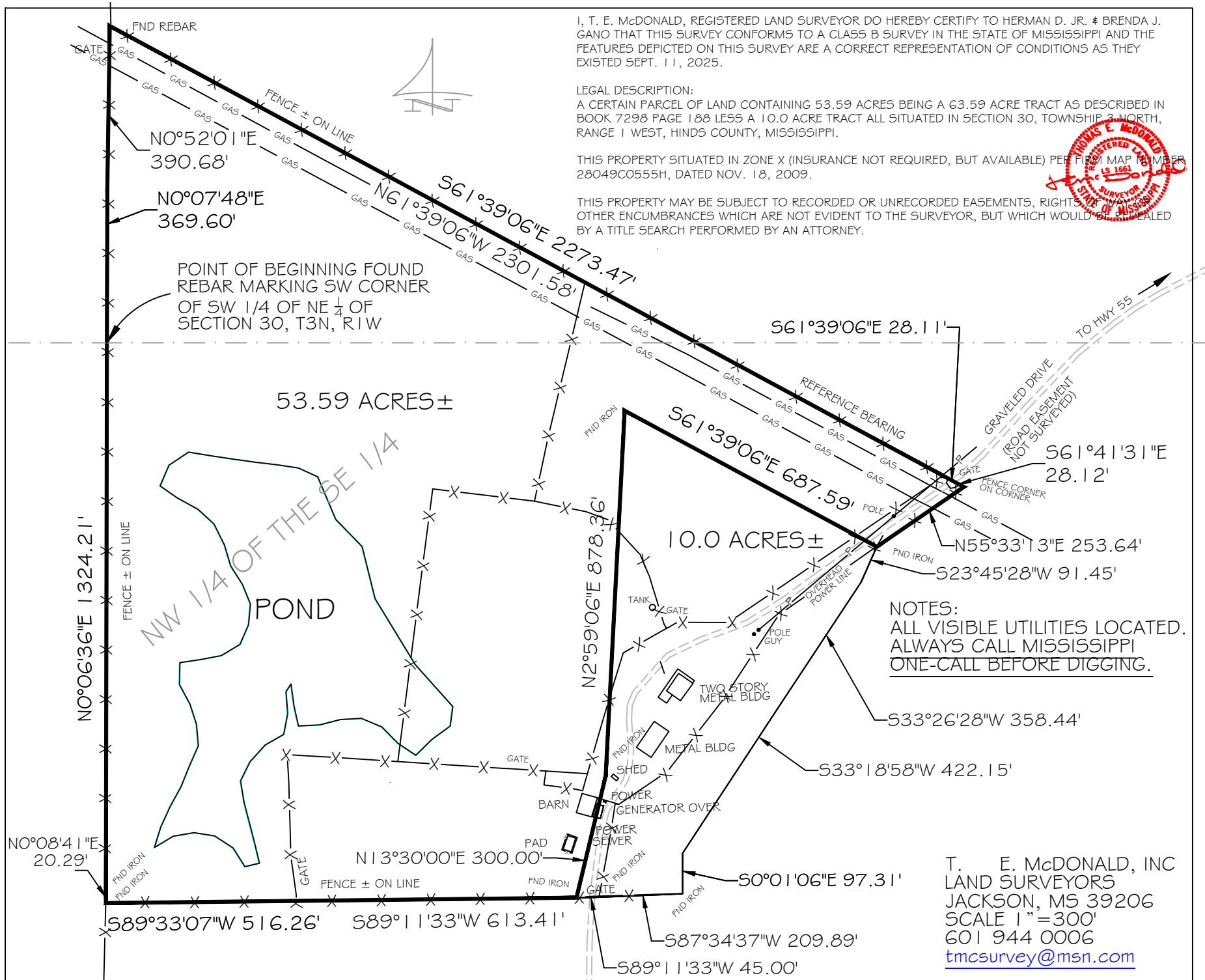
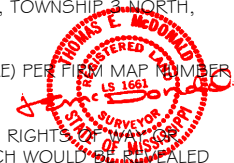

NOTES:  
ALL VISIBLE UTILITIES LOCATED.  
ALWAYS CALL MISSISSIPPI  
ONE-CALL BEFORE DIGGING.

T. E. McDONALD, INC  
LAND SURVEYORS  
JACKSON, MS 39206  
SCALE 1"=300'  
601 944 0006  
[tmcsurvey@msn.com](mailto:tmcsurvey@msn.com)