

# Prime South Retail Building For Lease

900 S. Main St.  
Salinas, CA 93901



**CUSHMAN &  
WAKEFIELD**

**MAHONEY  
& ASSOCIATES**



# PROPERTY OVERVIEW

**Cushman & Wakefield and Mahoney & Associates** is pleased to present to the market 900 S. Main St. in South Salinas. The property includes an approximately 5,800 SF retail building located on the hard corner of Acacia and South Main, which was previously occupied by Central Coast Federal Credit Union (CCFCU). The property benefits from abundant shared parking in the rear of the property.

<b>APN:</b>	002-542-011
<b>Total Building SF:</b>	±5,800
<b>Lot Size:</b>	±9,000 SF
<b>Zoning:</b>	MX - Mixed Use
<b>Year Built:</b>	1954
<b>Parking</b>	Excellent - Part of the Valley Center Business District Association
<b>Traffic Counts:</b>	33,456 CBD
<b>Asking Rent</b>	<b>\$7,500 NNN, Monthly</b>





# DEMOGRAPHICS

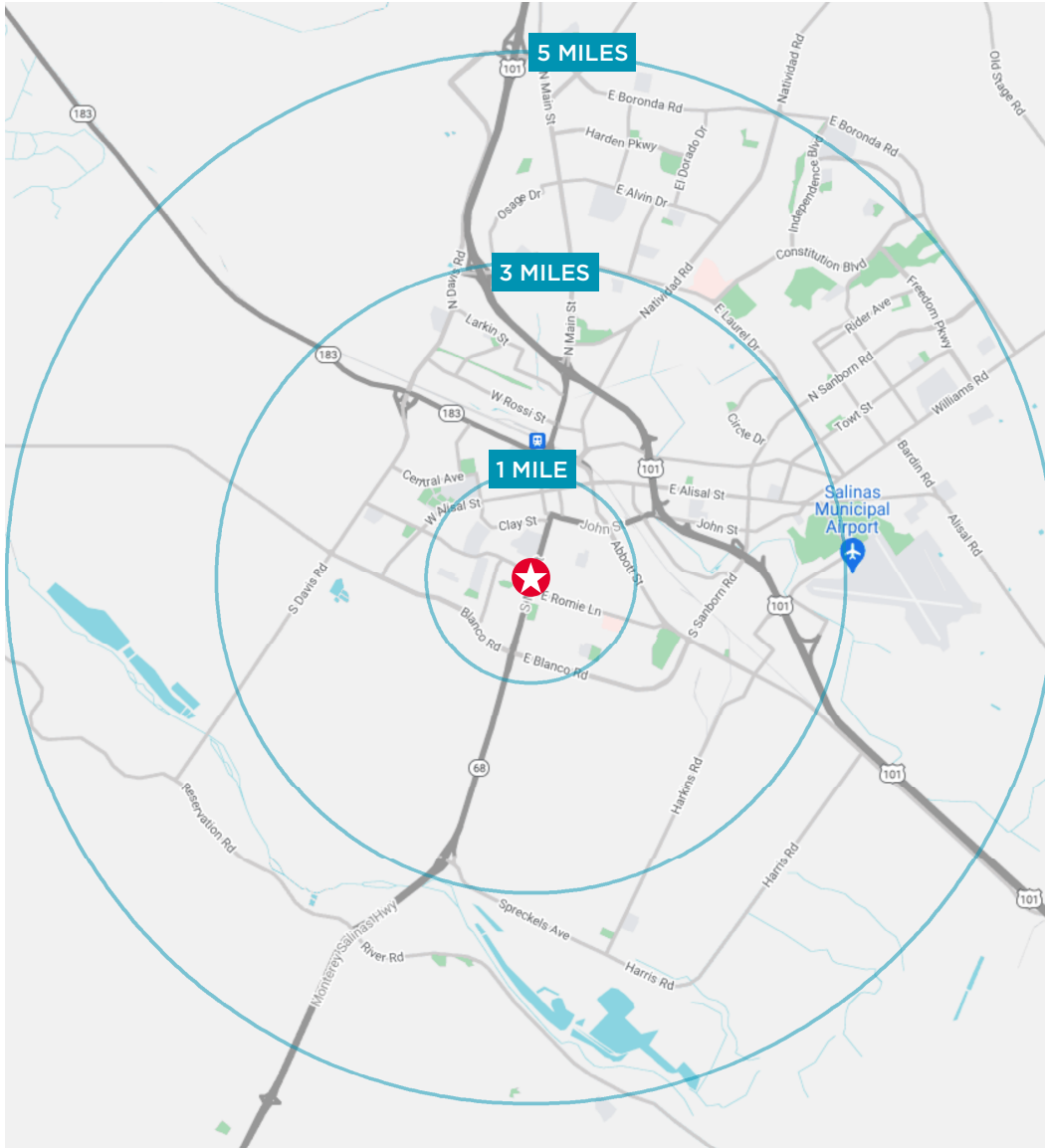

## 1 MILE RADIUS

**19,715**  
Total Population

**30,267**  
Daytime Population

**\$105,726**  
Average HH Income

**38.7**  
Median Age

## 3 MILE RADIUS

**100,868**  
Total Population

**107,661**  
Daytime Population

**\$92,098**  
Average HH Income

**31.3**  
Median Age

## 5 MILE RADIUS

**176,085**  
Total Population

**161,214**  
Daytime Population

**\$106,564**  
Average HH Income

**31.1**  
Median Age

# RETAIL MAP

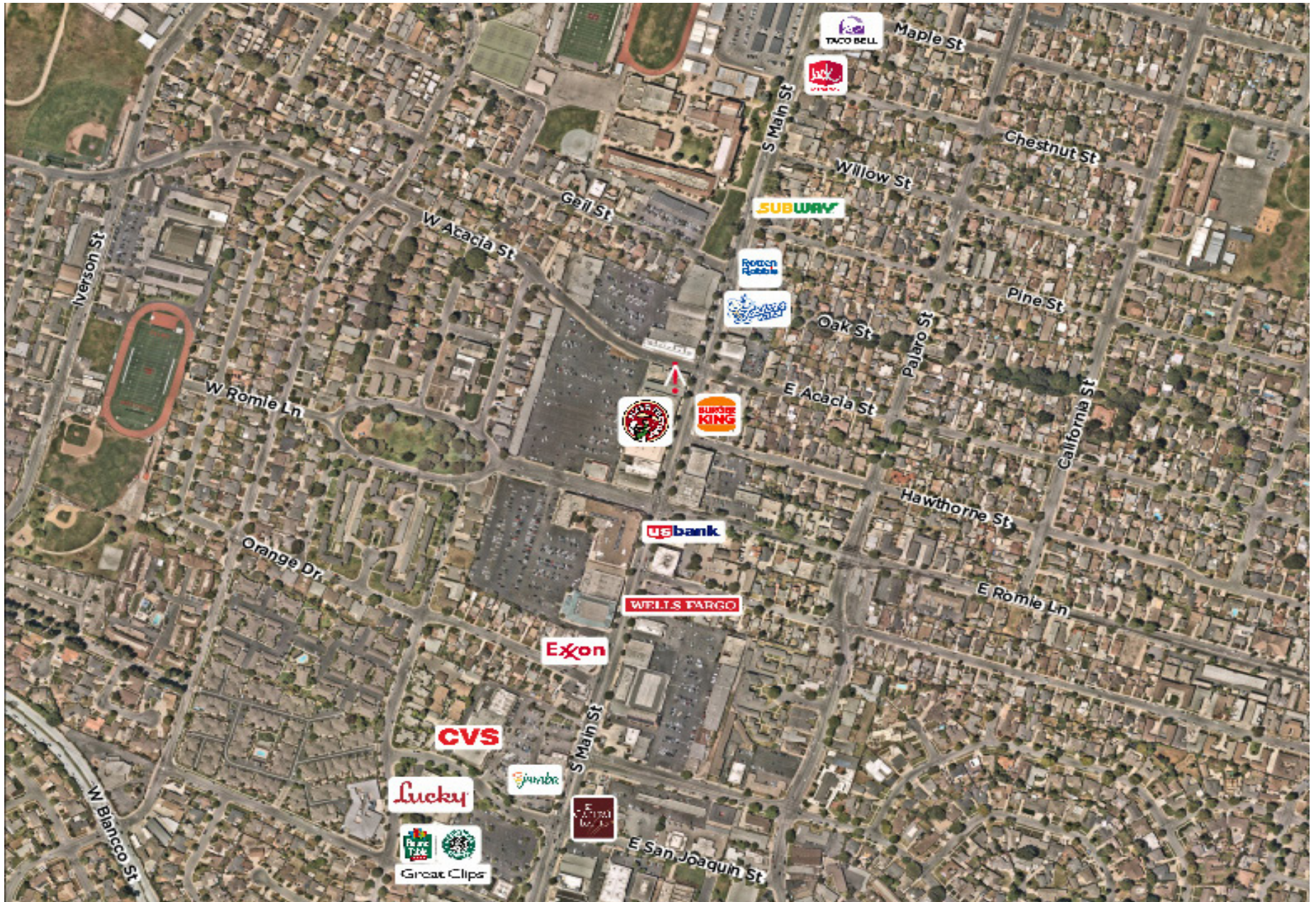

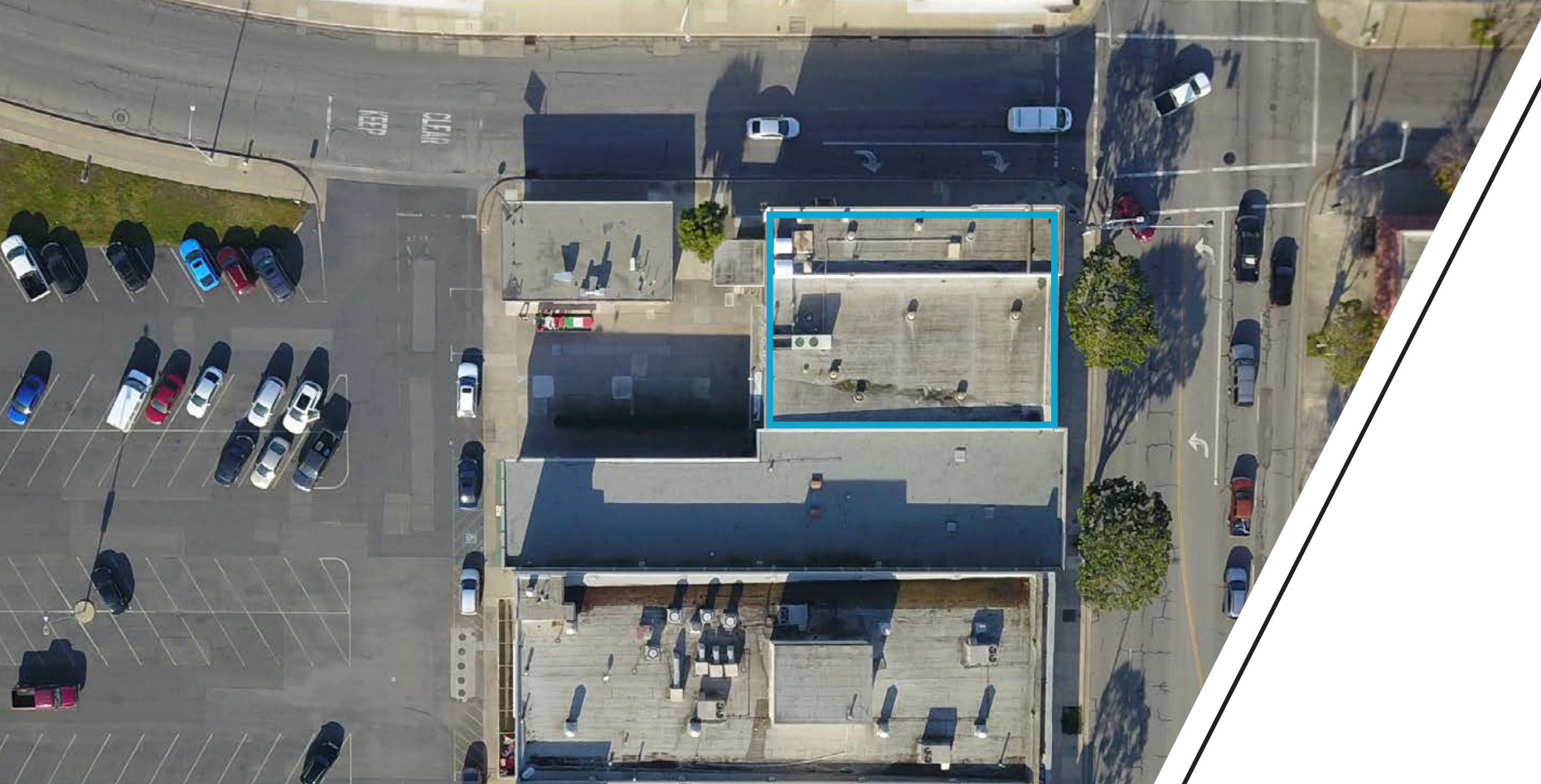

©2023 Cushman & Wakefield. All rights reserved. The information contained in this communication is strictly confidential. This information has been obtained from sources believed to be reliable but has not been verified. NO WARRANTY OR REPRESENTATION, EXPRESS OR IMPLIED, IS MADE AS TO THE CONDITION OF THE PROPERTY (OR PROPERTIES) REFERENCED HEREIN OR AS TO THE ACCURACY OR COMPLETENESS OF THE INFORMATION CONTAINED HEREIN, AND SAME IS SUBMITTED SUBJECT TO ERRORS, OMISSIONS, CHANGE OF PRICE, RENTAL OR OTHER CONDITIONS, WITHDRAWAL WITHOUT NOTICE, AND TO ANY SPECIAL LISTING CONDITIONS IMPOSED BY THE PROPERTY OWNER(S). ANY PROJECTIONS, OPINIONS OR ESTIMATES ARE SUBJECT TO UNCERTAINTY AND DO NOT SIGNIFY CURRENT OR FUTURE PROPERTY PERFORMANCE.



**Greg Findley**  
Managing Director  
+1 831 755 1639  
greg.findley@cushwake.com  
LIC #01170453

328-B Main St.  
Salinas, CA 93901  
[cushmanwakefield.com](http://cushmanwakefield.com)

**Patrick Stafford**  
Partner  
+1 831 238 3592  
pstafford@mahoneycommercial.com  
LIC #01857243

501 Abrego St  
Monterey, CA 93940  
[mahoneycommercial.com](http://mahoneycommercial.com)